WEATHER: Slow Clearing

Victoria Daily Times

TODAY'S NEWS TODAY
Telephone 382-3131
Classified 386-2121

83rd Year, No. 251 ★★ VICTORIA, B.C., TUESDAY, APRIL 4, 1967 —26 PAGES PRICE: 10 CENTS WEEKEND 15 CENTS

CHANTERS DEMAND DOWNFALL OF LIU

PEKING (Reuters) — Massive street demonstrations against President Liu Shao-chi moved into their third day today in what is officially described as a new stage of China's cultural revolution.

Thousands of people marched through the centre of Peking with red banners and portraits of party Chairman Mao Tse-tung, chanting slogans calling for the downfall of Liu and his supporters.

Death Toll Set at 15 In B.C. Mine Explosion

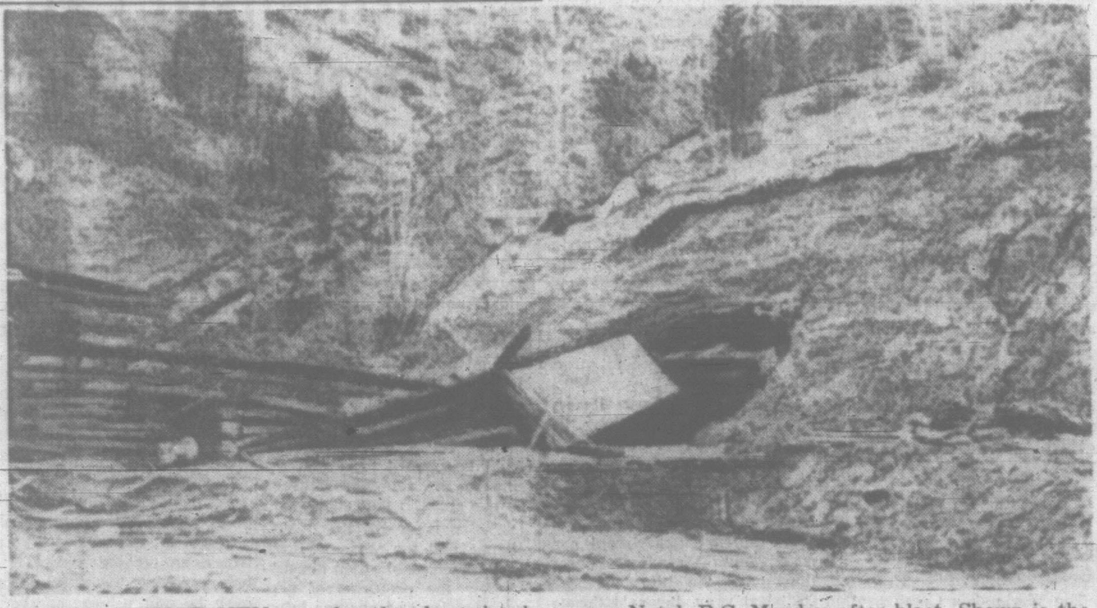

BODIES OF FOUR MEN were found under twisted wreckage outside this exit from Balmer North mine near Natal, B.C. Monday after blast. Shown is the main belt exit where coal is conveyed to surface.

Last Two Bodies Recovered

NATAL, B.C. (CP)—The death toll was officially set at 15 today following recovery of the last two bodies from a coal mine that was turned into a tomb Monday by a shattering series of underground explosions.

Nine other underground workers were seriously injured and a tenth was treated for minor injuries and released from hospital.

The bodies of mechanics Delfie Quarin, 37, and Guido Venzi, 58, both of Natal, were found deep inside the mine about 5:30 a.m., more than 13 hours after the first explosion scattered death-rubble through the tunnels of the Balmer North mine of Crows Nest Industries Ltd.

Five rescue crews worked through the night, clawing their way through debris to reach the men. However, both were believed to have been killed by the initial blast.

Quarin and Venzi were working overtime repairing machinery when the blast occurred.

CLOSE TO ENTRANCE

The bodies of the 13 other victims were recovered earlier within a few hundred feet of the mine entrance. They were scattered over an area of about 200 yards inside the 1½-mile main tunnel, which cuts straight into a mountain.

The first explosion occurred shortly after the afternoon shift of 30 miners reported for work at 4 p.m., as the men were walking into the tunnel.

"All of a sudden a door came at me and I saw a flash," said miner Robert Clegg, one of the survivors.

COUNTS SEVERAL BLASTS

William Blairmore, another employee, said he had just gone off shift a half-hour before the explosion. He said most of the men would have been about 200 yards into the tunnel when the first explosion occurred. It was followed by five or six more blasts within two minutes.

A witness said one victim was blown out of his boots, which were found some distance from his body.

Dr. Sparling East, who treated Clegg and several others, said: 'They were covered from head to foot in mud and coaldust, just black. And their hair was matted together, two inches thick."

"They must have been thrown 100 feet," said Dr. East after examining their fractures, cuts and bruises.

Mrs. Paul Chala, whose back door faces the mountainside mine entrance 300 yards away, said she was watching television when she heard the explosion.

SMOKE COVERS TOWN

"All we could see was a huge cloud of black dust. It covered the whole town. There was debris strewn 200 yards all down the mountainside. The cloud of dust rose 200 feet in the air and took 20 minutes to clear."

Another eyewitness said battered hard-hats, lunch buckets and pieces of clothing were strewn over the mountainside.

Five men, delayed in reporting for work, were in a shack at one of the two entrances to the mine, and were saved.

When they heard the explosion, they threw themselves to the ground. The shack they were in was the only building near the mine left standing.

Mrs. Janet Grocutt, who lives three houses from the mine entrance, said dust and smoke "poured out of the tunnel, then flames shot across the valley." The blast shattered a building that contained fans and other ventilating equipment at the mine entrance.

Cause of the explosion was

Continued on Page 2

DOORS RIPPED OFF ROUNDHOUSE

'Terrible Blowing Like Tornado'

Joe Newton, 36, of Bellevue, Alta., was on shift at the Balmer, North coal mine near Natal Monday when an underground explosion killed 15 men.

As told to The Canadian Press
By JOE NEWTON

BLAIRMORE, Alta. (CP) — We had just got off the bus, myself and my partner, Henry Hutchinson, and gone into the roundhouse to change the batteries in our tractor.

We usually sit down and have a sandwich so we were doing this, and just at this particular time, about four or five minutes after, the power seemed to have exploded.

We have a heater in there and it just sounded to us like the heater had exploded as the power went off. Then we heard a terrible blowing just like a tornado . . . and it ripped the doors right off the roundhouse.

I said to my partner: "Now what do you think this is?" And he said it sounded like the air line has broken. I said: "It didn't sound to me like the air line, it smells like an explosion."

We were 10 or 15 feet from the blast. I wasn't hurt. I was sheltered by the roundhouse. Doing the batteries would have kept me out of the mine for an hour, and that's what saved me, thank God. . . .

After the power went off, we heard the big wind. It was really blowing, it kept on blowing. My partner and I took to hiding under the tractor because I was sure it was an explosion.

SHED DEMOLISHED

We got up and came out and the fire bosses were running to the entrance. I looked around and saw the snowshed and the walls around the belt where the coal comes out were demolished. Then we knew it was an explosion of some sort.

We all ran over to the main beltway, that's the main air way in the mine too, and one of the fire bosses found a man under there. He was pretty well injured.

Then we found four more over there. . . .Three were alive and one, I think, was dead. . . . I couldn't recognize any of them. Their faces were all covered with black coal dust and mud.

Then we got stretchers and everything and then got them to the ambulances when they came. Then the mine rescue operation started and they went in and found bodies all the way in there. I tried to stay away myself.

But I went in with one of the bosses and took in a stretcher and started packing bodies. . . I packed six bodies myself. . . I went into the mine about six times packing bodies out. After my last trip, I came out and had a cigarette and asked my boss if I could go home. I left the scene to find my dad and wife waiting.

RESCUE WORKERS prepare to enter mine after late-afternoon explosion which killed 15 men underground and injured nine others. Last two bodies were recovered early today. (CP Wirephotos.)

ROLAND MICHENER . . . new governor-general

SUCCEEDS VANIER

Michener Gets Viceroy Post

OTTAWA (CP) — Roland Michener, high commissioner to India since 1964, was appointed Governor - General of Canada today.

Announcements by Prime Minister Pearson here and Queen Elizabeth at Buckingham Palace confirmed the general political and diplomatic speculation that Mr. Michener, 67 on April 19, would succeed Gen. Georges P. Vanier.

Gen. Vanier died March 5 of a heart collapse following a long illness. He was 78.

Mr. Michener is a Conservative whose long political career was capped by five distinguished years as Speaker of the Commons, between 1957 and 1962, when he won admiration from all political groups for his wisdom, tact and unshakeable good humor.

He will be Canada's 20th Governor-General since Confederation and the third Canadian in a row to become head of state, following Vincent Massey and Gen. Vanier. The appointment is normally for a five-year term.

Despite opposing political beliefs, Mr. Michener and the Liberal prime minister have been friends since they met at Oxford University in 1919 when they played on the college hockey team.

WASN'T ENTHUSIASTIC

Before leaving politics after his defeat in Toronto St. Paul's riding in the 1962 election, Mr. Michener was approached by Mr. Pearson about becoming the first permanent Speaker of the Commons.

The plan later fell through, but Mr. Michener had not been enthusiastic about remaining in politics anyway.

Although he was born in Alberta and spent most of his life in English-speaking circles, he began studying French after his appointment as Speaker and continued French lessons while in New Delhi. He now speaks it fluently.

Mr. Michener is an Anglican.

His years as a genial host at scores of political and diplomatic social functions will be valuable in the awesome schedule of social events facing the Governor-General in this Centennial Year.

Emperor Haile Selassie of Ethiopia is scheduled to arrive as a guest at Rideau Hall April 30, the first of about 60 heads of state expected to visit Ottawa and Expo 67.

HAS MUCH STYLE

The silvery-haired diplomat, who like his immediate predecessor wears a trim white mustache, has a reputation as a stylish dresser and during his nine years as a member of Parliament was considered one of the capital's best - dressed men.

Despite his years, Mr. Michener retains a husky build on his medium-height frame and an athletic stride from his early years in amateur sports. He and Mr. Pearson were doubles partners in the Canadian open tennis tournament of

Continued on Page 2

CARDIN OUT

Quebec MPs Appointed To Cabinet

OTTAWA (CP — Prime Minister Pearson brought two of his brightest Quebec MPs into the cabinet today, naming Pierre Elliot Trudeau justice minister and Jean Chretien as minister without portfolio.

At the same time, Mr. Pearson appointed young Quebecer, John Turner, to be registrar-general.

He named former minister Walter Gordon as president of the privy council. Turner and Gordon have been serving as ministers without portfolio.

Mr. Pearson announced the appointments after telling the Commons he had regretfully accepted resignations of two ministers who have been in his cabinet since it was formed in 1963.

Guy Favreau, registrar-general and privy council president, is being named a judge of the Quebec Superior Court, Mr. Pearson said.

Justice Minister Cardin also had tendered his resignation.

BOTH RESIGNED

Minutes before the appointments were announced, Comons Speaker Lucien Lamoureux informed the Commons that he had received the resignations of Mr. Favreau and Mr. Cardin from their parliamentary seats.

Mr. Favreau, 49, was MP for Montreal Papineau and Mr. Cardin, 48, for Richelieu-Vercheres.

Formal notice of the resignations from the Commons means that the government must fix a date for byelections to fill the vacancies within six months.

The resignations increase the number of vacancies to four. The other two are in Hull, formerly held for the Liberals by the late Alexis Caron, and Sudbury, vacated by the death early this year of Rodger Mitchell, a Liberal.

Mr. Turner, 37-year-old lawyer, has been minister without portfolio since December, 1965. Widely regarded as a possible successor to Mr. Pearson, he

Continued on Page 2

TRUDEAU . . . justice minister

CARDIN . . . resigns

GORDON . . . privy council president

DAMAGE TO HOLIDAY BEACHES

U.K. to Sue Tanker Owner

LONDON (Reuters) — The British government will sue the American owner of the tanker Torrey Canyon which ran aground last month and spewed thousands of tons of oil on English beaches, Prime Minister Wilson said today.

Wilson was speaking in the House of Commons on the incident which caused a national emergency and cost the country vast sums of money to fight oil pollution and in damage to beaches.

The tanker ran aground on a reef off the southwest coast of England and immediately began to leak its oil cargo. Two weeks later it broke into three pieces, spilling more oil which spread over hundreds of miles of English coastline and spoiled popular holiday beaches.

Royal Navy and RAF planes finally bombed the ship and set its oil afire.

Wilson said the government has "already instructed the treasury solicitor to inform the owner's solicitors of our intention to institute proceedings against them for damages."

Earlier today a government report on the episode said the scale of damage in prospect is likely to be less serious than was at one time feared.

The tanker, wrecked March 18, was owned by a subsidiary of the Union Oil Co. of California and was registered in Liberia.

At the request of the British government, the 16-nation council of the Inter-governmental Maritime Consultative Organization will meet in London early in May to discuss an international code for supertankers on the high seas.

Meanwhile in Paris, French officials said the coast of France apparently will be spared from oil loosed by the Torrey Canyon. The statement was made after a meeting between Interior Minister Roger Frey and officials directed to keep an eye on the threat of pollution to beaches and oyster beds.

U.S. Planes Rain Bombs On North

SAIGON (CP)—U.S. planes hammered North Vietnam Monday with the heaviest raids in five months.

Air force, navy and marine aircraft flying under the best weather conditions in weeks blasted storage areas, bridges, trucks and cargo barges in 147 missions. It was the heaviest attack since Nov. 4, when 155 missions were flown.

Five 7th Fleet warships hammered coastal targets in North Vietnam, particularly coastal defence sites and supply craft.

Fishermen to Defy Court Injunction

VANCOUVER (CP) — Members of the Fishermen's Union have voted against complying with a B.C. Supreme Court injunction to unload 300,000 pounds of fish from trawlers at Prince Rupert.

The union announced Monday that members voted 86.54 per cent against giving officers authority to direct shoreworkers to handle the fish.

The union put an embargo on the fish after trawler crews went on strike for a catch-sharing agreement.

The fish, mainly cod and sole, have been in the holds of five trawlers for almost two weeks and now is suitable only for oil and animal feed.

The court injunction, issued March 23, directed that a telegram be sent to union members ordering them to unload the fish.

No matter how fast y' git rid o' cabinet ministers there allus seems t' be more t' take their place.

★ ★ ★

Swallowin' th' cost o' pills hurts th' wallet more'n th' gullet.

★ ★ ★

One o' th' treasured academic freedoms seems t' be freedom t' waste your year.

WIRE BRIEFS

Violence in Greece

ATHENS (CP)—Fights between leftists and rightists broke out today at Athens University over the new Greek government of Panayiotis Canellopoulos, the conservative premier. Protest demonstrations denouncing the monarchy were reported elsewhere in Greece. See Page 3.

More Violence

ADEN (Reuters) — Bursts of gunfire and grenade blasts today marked the third consecutive day of violence and strikes against a United Nations mission seeking peaceful independence for South Arabia.

Trial on Secrets

OTTAWA (CP)—Selection of a jury began today in Carleton County court for the trial of Bower Edward Featherstone, 27, a former federal employee charged with two counts under the Official Secrets Act.

Cambodia Revolt

PHNOM PENH, Cambodia (Reuters) — Head - of - state Prince Norodom Sihanouk said Monday an armed rebellion by pro-Communist Cambodians has broken out in western and southeastern provinces, it was reported here today.

Fresh Evidence

TORONTO (CP) — Police said today the arrest of six teenagers on charges of possessing marijuana has yielded "fresh evidence of an alarming increase in the use of marijuana by young people."

New Dutch Chief

THE HAGUE (Reuters) — Outgoing Defence Minister Piet de Jong today officially became premier of The Netherlands, ending a seven-week crisis that developed after elections in February.

Index to Inside Pages

	Page
Unification Debate Seen Nearing End	3
NDP Details Charges	3
Multi-lane Parkway Hopes Dimmed	9
New Shop Centre Approved In Saanich	12

Ask The Times	13	Entertainment	6	Radio, TV	20
Birth, deaths	16	Finance	8, 9	Sport	10, 11
Classified	16	Island	7	Weather	2
Comics	23	Mayse	13	Why Grow Old?	14
Dear Abby	14	Penny Saver	14	Women	14, 15

ISLAND RECALLS BLACK TUESDAY

Old timers on Vancouver Island will be sharing the sadness of Natal today.

Mining tragedies are the black threads woven into the history of the Island.

The worst of all British Columbia's mine explosions happened here.

And two thirds of the men who died in previous blasts, cave-ins and underground floods throughout B.C.'s mining history, were killed in the mines of the Comox Valley or Nanaimo areas.

Until the Natal accident Monday, 683 had been crushed, burned, choked or drowned in B.C. and 431 of these were Island men.

In Nanaimo they still remember Black Tuesday, May 3, 1887, almost 80 years ago. That day there were 154 men underground in the Vancouver Coal Company mines delving seams that extended out under the harbor.

Just before sunset workers on the surface heard a rumble and saw black smoke belch from the airshaft, another tremor, a concussion. Debris flew in the air over the pithead.

When a rescue party went underground they found only a handful of men still alive. Some say four, some say seven. But 150 men were dead. In a town of 4,000 there was hardly a family which wasn't grieving.

Many of the men had survived the explosion only to die in slow agony from fumes that took as long as 13 hours to do their job.

The next year 77 men died in an explosion at Wellington and 13 years later 64 more died at Cumberland, in the Comox Valley. Another Comox mine killed 16 in 1903, 32 died at Extension in 1909.

A flood in a South Wellington mine killed 19 in 1915 and 18 died at Cumberland in 1922. A year later 33 more miners were killed in a Cumberland explosion.

There have been many previous disasters in the Fernie-Crowsnest Pass area, the worst of them killing 125 miners in 1902, until today the total stands at almost 200 in multiple death explosions.

Coal mining in British Columbia has waned on the Island but Japanese contracts have kept the East Kootenay mines busy.

Until safer mining methods are devised this is the area where the pattern of mine tragedy is likeliest to continue.

TOLL MORE THAN 413

Crow's Nest Pass 'Disaster Area'

More than 400 mine workers have perished this century in the coal fields of the Crow's Nest Pass.

The 50-mile region, from Fernie across the British Columbia-Alberta boundary to Hillcrest, has been described as "the greatest disaster area in Canada."

Notable mining accidents have claimed 413 lives. More have died in single-fatality mishaps.

Canada's greatest mining disaster occurred in Hillcrest. In 1914, an explosion killed 189 men from the once-prosperous community of 800, now receding into obscurity.

UNDERGROUND

Nearly all the notable accidents involved underground explosions.

In addition to these, a huge fire in 1904 destroyed six blocks of Coal Creek and in 1908 another fire wiped out all but a few homes and offices in Fernie and much of the surrounding area.

The Frank Slide of 1903, still a spectacular sight of massive rocks strewn across the valley floor, killed 76 persons. An estimated 90 million tons of limestone fell from Turtle Mountain.

The mining disasters which claimed 413 lives in the Crow's Nest were all between 1902 and 1938.

Aside from Hillcrest, the most notable was Coal Creek, near Fernie—125 dead in 1902.

TWIN TOWNS

In the twin towns of Natal and Michel, three explosions claimed 22 lives between 1904 and 1938.

Just after the turn of the century, half of Michel was destroyed by a fire. In 1904, an explosion killed seven.

The 1908 fire which destroyed Fernie burned to the edge of Michel before it was contained.

In 1916, a mysterious blast at No. 3 mine happened at the height of a thunderstorm. Twelve men died.

THUNDERSTORM

And in another thunderstorm, in 1938, there was another explosion at No. 3 mine and three died—fortunately the mine was idle that day and only five maintenance men were inside.

An old miner's song, from the last century, goes in part:

"Every day his life's in danger

"Still he ventures, being brave."

Monday's explosion at Natal showed a miner's life is still a dangerous one.

Pilot Improving, He's a Bit Crabby

YELLOWKNIFE, N.W.T. (CP)—Mrs. Robert Gauchie said today her husband must be getting better. "For a second there Monday, he even got crabby at the kids."

Gauchie, 39-year-old bush pilot, in exceptionally high spirits, took his first solid food Monday—a little meat and potatoes—since he was found Saturday after 58 days stranded in his airplane 40 miles south of the Arctic Circle.

Because of his meagre diet during his ordeal doctors are bringing him back to normal food in small amounts every two hours.

Gauchie will remain in Yellowknife Hospital for two weeks before being taken to Edmonton for amputation of five toes.

Doctors said they want to wait until the five frozen toes actually drop off before an operation is performed, Mrs. Gauchie said. This apparently will lessen the chance of gangrene.

Meanwhile, the plane which was Gauchie's home from Feb. 3 to April 1 on frozen Samandre Yellowknife, was flown out Monday.

Bill Smith of Prince George, president of Northern Mountain Airlines, flew to the lake, refueled the downed Beaver aircraft and flew it to Yellowknife.

WEATHER SYNOPSIS

Skies were cloudy this morning over most of southern B.C. and there were scattered showers on the Lower Mainland and Southern Vancouver Island. The weather will gradually improve today as the disturbance moves southward out of B.C. Meanwhile, a ridge of high pressure over the Pacific is moving slowly towards the coast and some sunshine is expected in all areas of B.C. on Wednesday.

DOMINION PUBLIC WEATHER OFFICE
9 A.M. FORECAST
Valid Until Midnight Wednesday

Victoria: Cloudy Wednesday morning becoming sunny by noon. Little change in temperature. Winds light occasionally westerly 15. Low tonight and high Wednesday 42 and 54.

West Coast: Cloudy Wednesday becoming sunny by noon. Little change in temperature. Winds light occasionally north 15. Low tonight and high Wednesday at Tofino 35 and 52.

Vancouver and Georgia Strait: Cloudy Wednesday morning becoming sunny by noon. Little change in temperature. Winds increasing to northwest 15 this afternoon. Low tonight and high Wednesday at Vancouver 38 and 52; Nanaimo 32 and 58.

TEMPERATURES

Yesterday	Min.	Max.	Prcp.
Victoria	44	57	..
Normal	40	53	..
One Year Ago			
Victoria	47	61	..
Across the Continent			
St. John's	29	35	trace
Halifax	21	49	.07
Montreal	17	52	..
Ottawa	16	47	..
Toronto	22	49	..
Port Arthur	18	29	..
Winnipeg	29	35	..
Regina	24	39	..
Saskatoon	23	40	..
Medicine Hat	31	58	..
Lethbridge	33	56	..
Calgary	31	58	trace
Edmonton	22	46	..
Penticton	41	65	..
Vancouver	45	56	trace
New Westminster	42	59	.05
Nanaimo	34	58	.03
Kimberley	42	61	..
Prince Rupert	33	42	.28
Prince George	31	49	..
Fort St. John	14	46	.01
Whitehorse	13	39	..
Seattle	41	62	..
Portland	42	65	..
Chicago	30	51	..
San Francisco	49	59	..
Los Angeles	51	66	..
New York	34	77	..

World temperatures (based on observations taken at midnight PST): London 46, Paris 43, Rome 55, Berlin 41, Stockholm 34, Moscow 34, Madrid 50, Tokyo 73.

U.S. weather (temperatures for Monday): Anchorage 38, 29; Las Vegas 73, 48; Phoenix 79, 62; Washington 86, 36; Honolulu 79, 70; Miami 74, 65.

CITY'S WEATHER RECORD

Sunshine, April	31.5 hrs.
Last April	25.4 hrs.
Normal (30 years)	18.3 hrs.
Sunshine, 1967	329.1 hrs.
Last year	323.2 hrs.
Normal (30 years)	331.3 hrs.
Precipitation, April	nil
Last April	trace
Normal (30 years)	.14 ins.
Precipitation, 1967	12.87 ins.
Last year	7.32 ins.
Normal (30 years)	9.99 ins.

Sunrise, Sunset Wednesday
Sunrise .. 5:44 Sunset .. 18:50

TIDES AT VICTORIA
(Pacific Standard Time)

	Time H.M.	Ht Ft.	Time H.M.	Ht Ft.	Time H.M.	Ht Ft.	Time H.M.	Ht Ft.
4	02.10	8.0	17.50	2.6	......		......	
5	02.25	7.7	07.10	6.4	11.30	6.7	18.35	2.8
6	02.30	7.4	07.30	5.8	12.25	6.7	19.10	3.2
7	02.00	7.3	07.55	5.1	13.15	6.6	19.50	3.6
8	02.30	7.3	08.25	4.3	14.15	6.5	20.15	4.1
9	02.30	7.3	08.00	3.6	15.05	6.4	20.50	4.7

TIDES AT FULFORD HARBOUR
(Pacific Standard Time)

	Time H.M.	Ht Ft.	Time H.M.	Ht Ft.	Time H.M.	Ht Ft.	Time H.M.	Ht Ft.
4	02.45	10.9	09.10	7.9	12.10	8.2	19.20	3.7
5	03.15	10.6	09.25	7.3	13.40	8.2	20.15	4.0
6	03.45	10.3	09.55	6.7	15.05	8.4	21.05	4.4
7	04.10	10.0	10.15	6.0	15.55	8.7	21.45	4.9
8	04.25	9.8	10.30	5.4	16.45	8.9	22.15	5.5
9	04.35	9.8	10.55	4.7	17.25	9.1	22.50	6.2

. . . MICHENER

Continued from Page 1

1926, but lost out in the first round. His interests also include squash, skiing and swimming.

Mrs. Michener is an accomplished hostess who took seriously her social responsibilities when her husband was Speaker and thus official host of Parliament.

Mrs. Michener, prior to her marriage in 1927, graduated from the University of British Columbia with a bachelor of arts degree and studied music at the Royal Conservatory in Toronto. After marriage, and while raising three daughters, she continued to study and obtained her master's degree and a doctorate in philosophy at the University of Toronto.

The Michener daughters are Mrs. Leslie Lawrence of Toronto, a CBC producer who also writes under her maiden name, Wendy Michener; Mrs. Ronald Lohr, and artist and sculptor whose husband heads the history department at Brown University, Providence, R.I., and Mrs. Roy Schatz, a Toronto biochemist.

BORN IN ALBERTA

Mr. Michener was born April 19, 1900, at Lacombe, Alta., and raised on the Anglican religion and Conservative politics. His father was Edward Michener, Alberta Conservative leader who served 10 years in the legislature before being appointed to the Senate in 1917.

Oldest of the eight Michener children, he recalls campaign trips with his father when he was 15 years old, "all over the muddy roads of Alberta."

He went to the university of Alberta, graduating with the Governor-General's Medal and a Rhodes Scholarship in 1919 after service with the Royal Air Force in 1918. After Oxford he entered law practice in Toronto in 1924.

Mr. Michener put aside his political ambitions for almost 20 years of highly successful law and business work. He ran unsuccessfully in 1943 as a provincial candidate in Toronto St. David's, won there in 1945 and later became provincial secretary in the Ontario Conservative cabinet.

Defeated provincially in 1948, he ran for a Commons seat in 1949 and made it in 1953 in St. Paul's.

When John Diefenbaker led the Conservatives to power in 1957 he named Mr. Michener Speaker. In shedding his business ties he resigned from the boards of 26 companies.

He went on a crash study of complex parliamentary procedures and became so proficient that his re-election as Speaker in 1958 was warmly applauded by all sides.

After 1962 he returned briefly to law work, spent a year as chairman of a Manitoba royal commission and then was appointed to the New Delhi post.

. . . CABINET

Continued from Page 1

first came to the Commons representing Montreal St. Lawrence,St. George in 1962.

Mr. Gordon, 61, MP for Toronto Davenport, returned to the cabinet last January. He resigned in November, 1965, because, he said, he gave Mr. Pearson bad advice to call the election of that year.

Mr. Gordon was Mr. Pearson's first finance minister and the centre of stormy parliamentary battles over his budgets reflecting his own brand of economic nationalism.

When Mr. Pearson brought him back to the cabinet in January, he said Mr. Gordon would soon be given major responsibilities.

Mr. Trudeau, 46, is a comparative newcomer to the Commons. A lawyer and political scientist, he was elected in Mount Royal in 1965 and has been Mr. Pearson's parliamentary secretary since January, 1966.

Mr. Chretien is 33 years old, one of the youngest men ever to be appointed to the federal cabinet. He is a lawyer and represents St. Maurice-Lafleche in Commons. He is parliamentary secretary to Finance Minister Sharp and previously held that post with Mr. Pearson.

FOR PRESENT AT LEAST

Red Airfields Secure From U.S. Bomb Raids

WASHINGTON (AP) — Defence Secretary Robert McNamara has indicated the Johnson administration will ignore congressional pressure for bombing of major airfields in North Vietnam—at least for the present.

McNamara, however, in his comments to a press conference Monday, left the door open for future U.S. air attacks on airfields used by Soviet-built MiG fighter-interceptors.

Assaults on these fields and certain North Vietnamese industries have been urged by Senator Stuart Symington (Dem. Mo.), the Senate preparedness subcommittee and others.

McNamara said the administration seeks to achieve limited political objectives with the fewest losses of American lives, while avoiding widening the war. As for the Communist airfields in the North, he said:

"We think that at least under present circumstances—and this belief can change as time goes by . . . the loss in U.S. lives will be less if we pursue our present target policy than they would be if we were to attack those airfields."

While McNamara was discussing U.S. policy on bombing, the preparedness subcommittee reported high rates of desertion by South Vietnamese forces, despite heavy casualties in the last year.

The defence department conceded South Vietnamese desertions were "slightly over 116,000" last year, but said the desertion rate declined in the last half of 1966 and "the marked downward trend is continuing."

The preparedness subcommittee reported Viet Cong and North Vietnamese forces in South Vietnam at 282,400 as of last October—an increase to 150 battalions from 82 battalions in little more than a year despite "tremendous casualties. . . ."

Commenting on McNamara's statements, spokesmen said the administration fears that knocking out North Vietnamese airstrips might lead China to allow basing of Hanoi's MiG planes on its territory. This would present the United States with a sensitive problem of whether to pursue if MiG fighters based in China attacked U.S. planes raiding military targets in North Vietnam.

U.S. PLANE LOSS OVER $1 BILLION

By ROBERT TUCKMAN

SAIGON (AP) — After 26 months of air war against North Vietnam, the cost to the United States stood today at 500 planes lost and up to 390 flyers killed, captured or missing—an investment of at least $1,000,000,000.

Official figures placed the confirmed number of airmen in Communist captivity between 120 and 140. The number missing is between 200 and 250 Many of these must be presumed dead.

The cost of training and equipping 390 flyers runs to more than $300,000,000.

Added to these costs, the U.S. air offensive has expended an average of 50,000 tons of bombs, rockets and missiles each month. This is close to the rate of airborne ammunition expended in the Second World War and three times the rate of the Korean War. One Pentagon estimate places the cost of munitions at $2,000 a minute, around the clock.

U.S. fighter - bombers have lately begun striking at North Vietnam's industrial heartland around Hanoi, pounding such previously immune targets as steel and power plants.

With flying weather due to improve this month, the raids are expected to be intensified, and the cost in men and money will increase.

There is talk that U.S. pilots soon may go after the so-far untouched MiG airfields clustered around Hanoi and try to wipe out North Vietnam's small air force of about 100 MiG interceptors.

Defence Secretary Robert McNamara Monday ruled out U.S. attacks on the MiG airfields for the present time at least but said this policy could change.

Only last week, a U.S. Senate subcommittee urged the Johnson administration to lift self-imposed bombing restrictions and to attack what one member called "more meaningful targets."

. . . MINE

Continued from Page 1

not known. Maintenance man Peter Zeith said an underground cave-in occurred and an electric cable probably broke, producing sparks which set off the explosion.

Zeith, who has worked in the area for 37 years, said:

"Those poor guys, they probably never knew what hit them."

Mrs. Herb Parsons Sr., whose two sons survived the disaster, said both "Herb Jr. and Art didn't know what had happened when I spoke to them at hospital."

FLUNG OUT OF BED

Lewis Janco, a night-shift mechanic, said the blast threw him out of bed. When he got to the scene people were taking the dead and injured out on stretchers.

W. L. Revitt, Canadian Imperial Bank manager, said about the survivors: "You wouldn't have known them if they were your own relatives."

He said the disaster scene was one of "utter disbelief."

"People were galvanized right to the spot where they stood."

The first two survivors to emerge were unrecognizable because they were covered with black coal dust and mud.

It took several hours to identify and recover the dead. Wives and children from the five nearby communities where the miners live maintained a vigil at the mine head for hours after the blast.

Trucks were commandeered off the street to take the dead to a makeshift morgue at the change-house. Cars choked every street in town as relatives and friends rushed to the disaster site.

Natal's only two doctors, Dr. E. R. Luzod and Dr. Davis Shum, worked throughout the night. They were assisted by Dr. East and two other Fernie doctors, plus two from Blairmore. All nurses at the 19-bed Michel-Natal hospital were called for duty.

SAW NOTHING AMISS

Miner William Golmour said his shift finished at 3:30 p.m. and the mine was empty except for the two men working overtime. He said he noticed nothing out of the ordinary when he left the mine.

Everything had been in good working order, there had been sufficient air, no more dust than usual and no signs of gas, he said.

The mine rescue teams in the Crowsnest Pass area are rated among the finest in the world. Their families have faced five previous mine disasters.

Premier Bennett said in Vancouver the government will act on any recommendation made by Mines Minister Brothers, now at Natal.

"It's a terrible disaster. I feel very badly about it," the premier said.

Two disaster funds were set up today to aid families of the victims.

At Cranbrook, the United Brotherhood of Carpenters and Joiners opened the fund with a $100 donation and subscriptions totalled $1,000 within hours.

At Natal, civic, business and church officials were organizing another collection and said "concerned people from New York to California" had called with offers of assistance.

"Of those 15 men, 14 of them were married and there is a responsibility to their wives and children," said W. L. Revitt, a Natal bank manager who will be secretary of the fund.

Mr. Revitt said civic and other officials at Natal, Coleman, Alta., Bellevue, Alta., Blairmore, Alta., Fernie, B.C., and Michel, B.C. have been approached to help organize the collection.

"There will be some compensation for these people, I believe, but we decided we should do something as well."

The Workmen's Compensation Board of B.C. said it is "initiating steps to expedite" the processing of claims.

"The eligible widows are entitled to an immediate cash payment of $250 and a monthly pension of $122.04," said a board spokesman.

Allowances are also payable for dependent children as follows:

Under 16 years, $42.45 a month; between 16 and 18, if at school, $47.75 a month; between 18 and 21 and at school, $53.06 a month.

These figures include cost of living adustments.

In addition, there will be the maximum payment of $350 for funeral and burial expenses.

Compensation for injuries depends on the disability and earnings at the time of injury.

Compensation is payable at a rate of 75 per cent of a maximum annual earnings of $6,600 a year — $412.50 a month for workers whose earnings were $6,600 or more.

All medical expenses from the injuries are paid by the board, said the spokesman.

Natal is destined to die within a year.

Its 800 or so citizens — almost all dependent upon the coal-mining industry — are to be moved one mile west to a new town called Sparwood.

Natal, dark with the dust of almost 100 years of mining, is to be demolished next year under a unique scheme financed by the federal, provincial and local governments.

A report prepared for the governments in 1966 recommended demolishing the town because conditions are "incompatible with modern living conditions."

The report said the town was covered in coal dust, its air and water polluted.

The explosion came at a critical time in the company's history.

W. R. Prentice, Crows Nest executive vice-president, returns from Japan this week and the opening round of negotiations with Japanese steel industry $260,000,000 worth of soft coal to the Asian nation.

The B.C. government regards signing of the contract as vital to the industrial and economic development of the southeastern corner of the province.

Victims Named

NATAL, B.C. (CP) — The names of those killed in Monday's mine disaster:

Ronald Fring, 31, Coleman, Alta.
Walter Gibalski, 53, Coleman.
Willie Delorme, 19, Coleman.
Eric Lutzki, 38, Fernie, B.C.
Michael Bryan, 64, Fernie.
John Brenner, 46, Fernie.
Walter Parker, 27, Fernie.
Hugh Hopley, 34, Fernie.
August Wajtula, 42, Natal.
William Cytko, 41, Natal.
Samuel Tolley, Natal.
Anthony Capeliaskes, 64, Natal.
Eugene Lucky, 27, Natal.
Guido Venzi, 58, Natal.
Delfie Quarin, 37, Natal.

INJURED MEN

Injured:
Irvine Mitchell, Natal.
Arthur Parsons, Natal.
Herbert Parsons, Natal.
William Corrigan, Natal.
Peter Rotella, Natal.
Larry Savilow, Michel, B.C.
Earl Price, Fernie.
Robert Brown, Fernie.
Gerry Clarke, Coleman.
Art Clegge, Natal.

TAKE RISK FOR PEACE LBJ URGED IN VIET

SANTA BARBARA, Calif. (AP) — Prime Minister Pearson said Monday the United States can afford to take risks to bring about peace in Vietnam.

He told a press conference the U.S. as a stronger power, "can take more initiative and run more risks than the weaker side" in attempting to bring about peace in Vietnam.

In his address at ceremonies marking the 99th anniversary of the University of California charter, Mr. Pearson urged students to join in a counter-revolution "in the area of ideas" to provide balance and moderation in political action.

"I have no criticism of the spirit of rebellion," he said.

But he said marijuana and LSD are "no answer to the bomb — the really hip person is he who can look reality in the face with a minimum of fear and illusion."

PEARSON TELLS U.S.

Nationalism Cuts Communist Unity

SANTA BARBARA, Calif. (CP)—Prime Minister Pearson said Monday it has become unrealistic to think of the world in rigid terms of Communist and non-Communist blocs.

In a convocation address at the University of California, he said some Communist countries increasingly interpret Marxist theory in terms of their own national interests. This led to increasing contact and co-operation with the West.

If the permanent cold-war concept faded out, "the way would be opened to a real detente in the relations between the two sides in that cold war."

"The nations of the NATO alliance and the Warsaw Pact, for instance, could then discuss together the problems of general security and greater international understanding."

ERA OF FEAR

Pearson said that if this happens, the world might emerge at last from the post-war era of fear and hostility.

"Whether such exciting possibilities can be realized will largely depend, on the free-world side, on the policies and leadership of the United States."

Communism no longer was a solid and united force bent on world domination even at the risk of world conflict. Communist countries still committed "indirect aggression" in several parts of the world by giving external assistance to one side or another in a civil war.

"I feel strongly, however, that the problem should no longer be approached on the assumption that if a state goes Communist by domestic action, that state now automatically becomes a satellite of Moscow or Peking and thereby a threat to peace."

Mr. Pearson said he would deplore any move to close the U.S.-Canadian border merely to stop draft-dodging young Americans.

Prior to speaking at the Charter Day ceremonies on the Santa Barbara campus, Pearson acknowledged that some Canadian student groups had encouraged U.S. student immigration.

"But I don't see it as a trouble situation yet," he said. Estimates of fleeing Americans run "from 50 to 5,000," and he does not know which is more accurate, he said.

Pearson cited the difficulties of requiring Canadian customs officers to ask every young American coming across if he was escaping the draft. Moreover, he said, a large number of Americans are "coming up here to work, too."

'Silk King' Missing

KUALA LUMPUR, Malaysia (AP) — The search for Jim Thompson, missing American millionaire, was called off today. Thompson, known as the "silk king" of Thailand because of his holdings in the industry, has not been seen since he went for a walk from a vacation cottage March 26.

POLLEN HEADS RED SHIELD CAMPAIGN

Salvation Army's $63,000 Red Shield Drive will start May 1 under the direction of Peter Pollen, Victoria businessman.

In charge of the residential campaign is Mrs. George Farmer.

The appointments were made Monday night at the annual meeting of the Salvation Army's advisory board, chaired by Courtenay Haddock.

WHOLESALE
TO THE PUBLIC
SALE
TELMAC
NO MONEY DOWN

ONLY 27 DAYS LEFT
IT'S OLD FASHIONED TO STRUGGLE WITH YOUR
INCOME TAX
Leave those tax worries to us. Our service is prompt, accurate and complete ... and we usually save you more than the nominal charge!
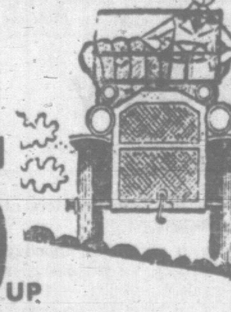
COMPLETE RETURNS
LIFE
$5 UP
GUARANTEE
We guarantee accurate preparation of every tax return. If we make any errors that cost you any penalty or interest, we will pay the penalty or interest.
H&R BLOCK CO.
Canada's Largest Tax Service with Over 1500 Offices in North America
2903 DOUGLAS ST.
Weekdays, 9-9; Saturdays, 9-5
386-0012
No Appointment Necessary

DRY CLEANING SPECIAL!
YOUR RAIN COAT SHOWER PROOFED FREE!
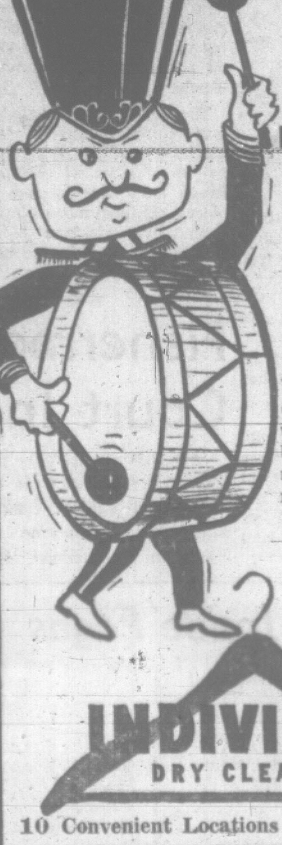
When You Have It Cleaned
Now Until Sat., April 15th
The Individual Drummer Man Says
Join the Sanitone Rebellion Against Dull Cleaning
Your lovely fabrics will come back to you, whites whiter than white, blacks blacker than black (and no lint), reds redder than red.
Sanitone
Certified Master Drycleaner
The world's largest dry cleaning system
INDIVIDUAL DRY CLEANERS
10 Convenient Locations 382-9141

Unification Debate Seen Nearing End

Opposition Not Convinced But Mid-April Vote Likely

By TOM MITCHELL

OTTAWA (CP)—Opposition MPs renewed their rearguard action against Defence Minister Hellyer's armed forces unfication bill in the Commons Monday.

The bill, on Prime Minister Pearson's list of priority items to be cleaned up before a centennial summer recess, was the first item of business as MPs buckled down after an 11-day Easter recess.

Although some Conservatives have promised a protracted fight against it, there was speculation outside the House that the debate would not extend past mid-April.

Mr. Hellyer laid down a 60-minute barrage to open clause-by-clause study of the bill's 65 sections. He aimed it mainly at "myths" he said have been propagated about unification.

Conservative and New Democratic MPs shot back, saying Mr. Hellyer had not made a case for unification.

Marcel Lambert (PC — Edmonton West) said the government had been caught up in a "management-mad program" in plumping for unification. Mr. Hellyer had yet to demonstrate that there were "dmonstrable advantages, preponderant advantages, for the single force."

Mobile Force Key Argument

Andrew Brewin (NDP—Toronto Greenwood) said unification would only be a wise move if Canada was to adopt new roles for her forces. It made no sense if Canada continued a militarily - useless role in Europe.

If Canada was to create a mobile force with the main job of taking part in brushfire wars or peace-keeping operations, the people should be told. This would be a key argument for unification.

Mr. Hellyer said Canada does not intend to confine her forces to peace-keeping duty. She could meet and was meeting all defence commitments to NATO, North American air defence and the United Nations.

Charles - Arthur Gauthier (Créditiste - Roberval) promised his party's support for unification but said he is disappointed that the defence budget continues to climb despite promises that integration and subsequent unification would trim costs.

Donald MacInnis (PC—Cape Breton South) said Mr. Hellyer's statement that there had been cost reductions of up to 40 per cent in some cases as a result of integration was "a lot of nonsense and hogwash."

Mr. Hellyer described the present bill as a "statement of intention" that a single service is the ultimate goal. Unification, if approved by Parliament now, would not be completed until 1972 or 1973.

This appeared to be a counter to arguments that the government was rushing into unification pell-mell without adequate planning, a main criticism of the bill in its progress through the Commons so far and in 55 meetings of the defence committee.

New Uniforms Come Later

There would be no headlong rush to get servicemen into new uniforms, Mr. Hellyer said. This would be done only after a series of user trials.

There was no intention to turn the unified serviceman into a jack-of-all trades. Mr. Hellyer also said it was "absolute nonsense" to claim there was anything resembling conscription in making members of individual service arms part of a unified force.

He mentioned four points in favor of unification:

1. Servicemen would identify themselves with the forces as a whole.

2. The problem of service representation on combined staffs would be ended. The best officer available for any appointment could be named without regard to service.

3. It would be easier to change the roles and missions of the forces if and when this became necessary.

4. Future demands could be more easily met. If a space force was developed—there was no present intention of doing this—it could be done more easily without an inter-service battle over which arm would be top dog.

LIFE IN CONG TUNNEL DESCRIBED BY WOMAN

MONTREAL (CP)—Michelle Ray, for several years Vietnam war correspondent for le Nouvel Observateur, the weekly news magazine published in Paris, described the Viet Cong Monday as "real human beings, fine gentlemen and cheerful card players."

MICHELLE
. . . they were friendly

Miss Ray, a tall, attractive former model, spent three weeks as a prisoner of the Viet Cong in January after being captured while driving through South Vietnam.

She held a press conference here when she arrived to appear on a French-language television show.

She was "very well treated" by her captors, though documents later captured by U.S. troops indicated the Viet Cong suspected her of being an American spy.

Only two things bothered her during her weeks in captivity—the cold and the South Vietnamese and American bombs.

She spent most of her first three days in tunnels as bombs and napalm fell. In that time she didn't see one Vietnamese killed or wounded.

"They have tunnels and holes everywhere. . . . They give the impression they're conditioned to spending their lives underground."

The National Liberation Front, political arm of the Viet Cong, survives through these defensive measures, and popular support and a well-organized quasi-government apparatus, Miss Ray said.

Her impression of the National Liberation Front was that it is "more nationalist than Communist."

While in captivity she was never interrogated. But on her release she was interrogated—in a friendly fashion—by the South Vietnamese and Americans.

"Some officers seemed slightly hostile because my story of the three weeks made the Viet Cong human," she said.

Canada Snubbed by France Over Vimy Ceremony

FORMER anti-Castro plotter Sergio Vincente Arcacha Smith, 44, was arrested in Dallas Monday on warrant from District Attorney Jim Garrison of New Orleans on charge of attempted burglary.

LONDON (CP)—The French government is reported to have delivered what one well-placed informant described today as a subtle snub to the Canadian administration.

This involves national representation at the Canadian observance of the 50th anniversary of the Battle of Vimy Ridge, an important turning point in the First World War that solidified Canadian troops and gave the Allies a tremendous push towards victory.

Canadian officials have exerted a great deal of effort to make this observance an outstanding event of the centennial. The military ritual at Vimy is to be televised in Canada, transmitted by Early Bird satelite.

PHILIP TO ATTEND

Prince Philip, in the uniform of a colonel of the Royal Canadian Regiment of which he is commander-in-chief, will represent the Queen of Canada.

Ambassadors from a half-dozen Commonwealth and former Commonwealth countries have been invited.

At one time Canadian officials had hoped that President de Gaulle himself would be present at Vimy Sunday, as a symbol of strong Canadian - French relations.

But officials said they have been informed de Gaulle will not be there. Neither will there be a member of the French cabinet.

The official political representative at Vimy will be the local garrison commander, identified as Gen. Marquez.

An informant said French coolness resulted from the Canadian decision to have Prince Philip appear in his role as representative of the Queen of Canada. In French eyes Philip is the husband of the British monarch.

The informant said the Canadian government had been warned that if it persisted in having Philip present, the French government would downgrade the observance into a strictly Canadian affair with minimum French government representation.

'Political Ambition'

MONTREAL (CP)—Gen. Jean Allard, commander - in - chief of the Canadian armed forces, says opposition to unification mostly is a result of political ambition. Members of the Oppostion in the House of Commons hope to strengthen their chances of being re-elected by opposing Defence Minister Hellyer's plan, he told a meeting of the International Relations Club at Brebeuf College.

IN ALBERTA LEGISLATURE

NDP Details Charges

EDMONTON (CP)—An opposition member challenged to produce specific charges of government impropriety backed by evidence, submitted Monday 54 exhibits and four charges to the Speaker of the Alberta legislature.

Garth Turcott (NDP—Pincher Creek-Crowsnest) received the ultimatum Friday and was given until 2 p.m. Monday to produce the charges. He did so with 35 minutes to spare.

An hour later, Speaker Art Dixon tabled the material.

Mr. Turcott, the only NDP member in the legislature, charged:

1. That Municipal Affairs Minister A. J. Hooke used or attempted to use his high office for the personal gain of himself, his friends and his business associates in conflict with his public duty.

2. That former provincial treasurer E. W. Hinman used or attempted to use his high office while a member of the government for his personal gain in conflict with his public duty.

3. That Mr. Hinman knowingly and deliberately misled the house by falsely disclaiming any and all involvement in the affairs of the Edmonton Airport Hotel Co. Ltd., and Alberta West Forest Products Corp. Ltd.

4. That Premier E. C. Manning has wilfully and improperly questioned Mr. Turcott's integrity; that he has implied and insinuated wrongdoing on Mr. Turcott's part; and that he has moved a motion wherein he deplores the aforementioned alleged impropriety without presenting specific charges supported by evidence.

REBUKED FOR CHARGES

Friday's motion also rebuked Mr. Turcott for the allegations first brought before the House.

Mr. Turcott at the time tabled documents, newspaper clippings and magazine articles, questioned some land dealings by Mr. Hooke and called for a judicial inquiry.

The documents were sent to the attorney - general's department for authentication, and Mr. Manning said March 21 they contained nothing to indicate wrongdoing by either Mr. Hooke or Mr. Hinman.

KANELLOPOULOS
. . . heads Greek government

Mandate Accepted

ATHENS (Reuters) — Panayotis Kanellopoulos, leader of Greece's National Radical Union party, Monday accepted a mandate from King Constantine to form a new government.

The king called Kanellopoulos to the palace after an hour's consultation with Ioannis Paraskevopoulos, who resigned as prime minister last Thursday after a split in a party coalition supporting him in parliament.

Kanellopoulos told reporters after the meeting that he had been given the right to dissolve parliament and hold new elections if necessary.

Roy To Talk On Military History

Dr. R. H. Roy of the University of Victoria's history department will speak at a special meeting tonight of the Victoria branch of the English Speaking Union. The meeting, at 8 at the Art Gallery, 1040 Moss, is to mark Canada's Centennial.

Dr. Roy's topic will be "A Century of Military History."

Ramblings of a Happy Man
Who said that we have not lived if we have not known love, war, and hunger? If you'll pardon me for saying so, you really haven't lived if you haven't enjoyed a Rustic Bird Feeder from
BIRD LOVERS ALL

$1 DOWN $1 A DAY
NEW COLOR TV
YOURS TODAY!
PHONE 388-6264
NIGHT OR DAY
TRADER VIC'S
1517 QUADRA
Just a step from Pandora

GOOD NEWS
FOR OUR
ELECTRIC HEAT CUSTOMERS !
NEW INCREASED POWER RATES
WILL NOT AFFECT
USERS OF ELECTRIC
HEAT SYSTEMS
Let Us Give You Full Particulars
PANELEC
833 Fort St. 382-7251

Western as Western can be:

Air Canada's Western Arrow
shoots straight to London

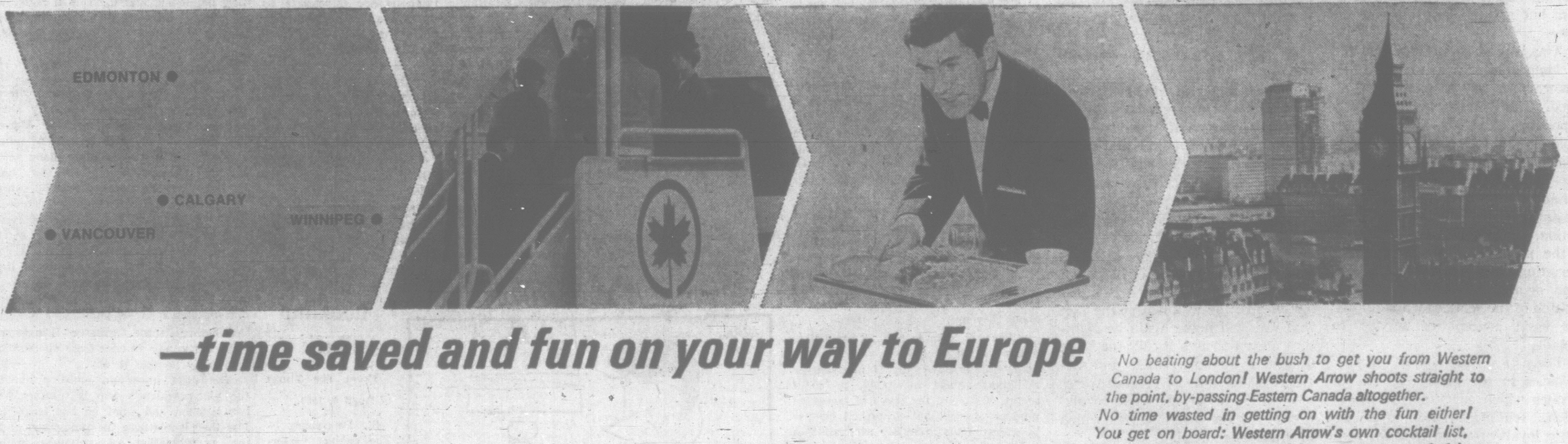

—time saved and fun on your way to Europe

No beating about the bush to get you from Western Canada to London! Western Arrow shoots straight to the point, by-passing Eastern Canada altogether.

No time wasted in getting on with the fun either! You get on board: Western Arrow's own cocktail list, Western Arrow's very special menus, a wonderful souvenir kit and the constant care of Western Arrow's "Maitre d'Avion".

Right! And by the time you've had dinner—relaxed a little or played a game of cards, you are close to destination. Western Arrow: the western way to London—the gateway to all Europe.

Money Savings: This summer take advantage of Air Canada's low 14-21 day Economy Excursion return fares. Check them with your travel agent. He is an expert and will give you all the details. Ask him also about the Air Canada "Fly Now—Pay Later" plan and of course about Western Arrow—most direct, most enjoyable way to London. Or Call Air Canada at: 382-5141.

Western Arrow your way to Europe this summer AIR CANADA

Victoria Daily Times

Established 1884

Published every afternoon except Sunday by the Times Publishers, Limited, 2631 Douglas Street, Victoria, B.C. Authorized as second class mail by the Post Office Department, Ottawa, and for payment of postage in cash. The Canadian Press is exclusively entitled to reprint the local news published herein.

W. ARTHUR IRWIN, Publisher
BRIAN TOBIN, Editor
LESLIE FOX, Managing Editor

TUESDAY, APRIL 4, 1967

The Drug Prices Enquiry

TO THE GENERAL BELIEF OF Canadians that they pay more for medical drugs than they want to has now been added the opinion of a parliamentary committee that they pay more than they should.

The answer of the industry in Canada to such criticisms has usually included a reminder that the costs of research must be obtained from the price of drugs, but the committee report says that in fact little research is carried out in Canada, although it has been modestly increased in the past year or two.

Both producers and retailers are held responsible for the high prices—with manufacturers showing profits twice as high as is common in manufacturing industries. Expensive promotional campaigns among competitive drugs are also listed as a cause of high costs for the consumer, although the latter receives no particular benefit from them. The general picture appears to be one of an expensively conducted industry sheltering behind "suggested list prices," and tariffs which protect it from imported competition, particularly in the case of goods sold under trade mark.

It is realized, of course, that drugs in common use today are much more sophisticated — and hence more expensive—than those used in the pre-war era, before the amazing compounds now considered relatively common were discovered. But the committee's investigations show that the consumer is paying more than he should even with this factor in mind. There are wide discrepancies in price, for instance, between the same or very similar drugs sold under their generic name and under highly advertised trade names.

In an era when access to adequate health and medical facilities is recognized as the inherent right of every person, drug prices have become a major item of expense to thousands of Canadians. High prices compare unfavorably with the accessibility of the services of doctors and the improvement of hospital accommodation under insurance plans. By bringing out pertinent facts, the Commons committee has performed a useful service to the nation.

The report rightly urges voluntary action by the drug industry and "sufficient competition" in the retail trade to lower prices, and this would be the preferred method of reform. But the importance of drugs in medical treatment today demands that a fair return to those engaged in the business should not be exceeded at the expense of a highly vulnerable public. And this could call for government intervention if measures within the industry proved ineffective.

Shape of Things to Come

THE CURRENT DEBATE IN the Commons on the 65 clauses of the armed forces unification bill has brought from Defence Minister Hellyer some replies to what he calls the "myths" of unification.

One of these has concerned provision of uniforms for the proposed all-in-one service — an undertaking which he says would take four or five years to complete. There will be no overnight change in the traditional dress.

The functions of the new unified force have given rise to many incorrect beliefs. Mr. Hellyer has on numerous occasions stressed that the force will be designed to carry out its obligations to NATO, NORAD, the United Nations and other defence organizations. Peacekeeping chores will still be a function, but not the only duty of the force.

The jobs of servicemen will not be lumped into a jack-of-all-trades performance as is sometimes alleged. This would be manifestly impossible. And Mr. Diefenbaker's theme, that to switch servicemen from one of the three present services to a unified force would be tantamount to conscription, is a semantic play that carries no conviction. Surely defence of the nation is the paramount consideration in recruiting, not defence of the navy, army or air force; and the new disposition of the services will not alter the basic concept of service to Canada.

There are, of course, many obstacles to the rearrangement of services which carry so much tradition, sentiment and forged-in-battle loyalties as do the sea, land and air branches of our national defences. But the rapidly changing nature of warfare, with its close integration of fighting men in all three elements, indicates that a radically new approach to defence organization and operation has a great deal of logic.

We are told that many of the methods, much of the equipment and to a large degree the requirements of the warfare of 1945 are obsolete today. The Vietnam fighting is conditioned to a special type of terrain, it is true, but the campaign there may be seen as a transitional phase of military methods and equipment. Many of the operations there combine sea, land and air strength in a way which makes the fighting men representative of all three services. And we are told that the tactics which are evolving in Vietnam are only a prelude to still more revolutionary developments.

Tradition is strong in the conventional services, but tradition—except insofar as it contributes to the intangibles of morale and esprit de corps—will make way for new loyalties and objectives in an age dominated by weapons for nuclear destruction, by rockets, space mastery, computers, and wholly new concepts only hinted at in laser beams, chemicals and biological science.

We may as well accept the fact that war will never again be glamorous, even though it calls forth the utmost in human courage and sacrifice. Unification of defence forces will prove to be the least revolutionary of the vast changes which inevitably lie ahead.

A Saner Moon Approach

THE DISQUIETING REPORTS which have been made public in a delayed sequel to January's Apollo spacecraft tragedy have been followed in recent days by approval of a slower pace in what had become a race to the moon.

Crew training has been suspended. Clear indications have been given that more exacting tests will be made of equipment before lives are risked and a sentiment is growing to remove the manned landing from the category of an international do-or-die contest.

The approach to the whole question has achieved a greater degree of sanity in recent weeks than it enjoyed as recently as last year. The ultimately sane procedure would be a pooling of efforts by all eligible nations in an international moon project, a concept unfortunately still remote in view of the rivalry existing between the two nations most advanced in the space field.

The Battering Ram

FROM OTTAWA — By MAURICE WESTERN

Who Pays for a Wage Parity?

THE Canada-United States automobile pact has had the predictable effect of placing the United Automobile Workers in the forefront of the drive for wage parity between the two countries. Hansard for the month preceding the Easter recess shows clearly that the pressure is now being felt by members of Parliament from constituencies with important automotive industries. It is only realistic to expect that what one union asks today, others will demand tomorrow. Thus we can already see the outline of a very large issue in Canadian life. As the UAW counts on Mr. Walther Reuther's support, so other international groups will probably have the backing of American union leaders for essentially the same reasons.

Western

In the context of the automobile agreement, wage parity — the same return for the same work — may seem a persuasive argument. A slender economic support for it is perhaps to be found in one line of the third annual review of the Economic Council of Canada, especially if it is taken out of context. The council found that the Canadian economy is able "to support a limited number of parity situations."

Warning

But these clearly are exceptional and they are not identified in the report. The over-all verdict is that: "A general attempt to by-pass or leap-frog essential parts of the catching-up process would be bound to lead to an offsetting adjustment of some kind through the balance of external payments and the domestic price level. If one could imagine parity of money income for every Canadian citizen being decreed by order-in-council at ten o'clock in the morning, one could equally well imagine parity of real income being effectively repealed in the foreign exchange market before three o'clock the same afternoon."

The reference to "catching up" has to do with the productivity gap, which explains the disparity in living standards between Canada and the United States.

Mr. C. M. Drury, the father of the automobile agreement, made some pertinent comments on this subject in a recent Montreal speech which drew some rather acrimonious comments from UAW leaders. He calculated, on the basis of experience, that we cannot realistically expect annual productivity increases in excess of three per cent per year. If this amount should be exceeded by the combination of increased wages, profits, consumer concessions and government spending, the result would be an inflationary surge. But while three per cent may not seem dramatic, it would mean a doubling of the living standard in about 25 years.

(What we gain is not always visible and may not even be sought. As Mr. Drury mildly observed: "I need hardly add that almost inevitably, or so it seems, a part of the fruits of increased productivity will be earmarked for use by governments to satisfy what appears to be an increased desire for government services.)"

U.S. Comparison

Touching directly on the Canada-U.S. situation the minister noted that in 1965 value added per man-hour in U.S. manufacturing was some 35 per cent higher than in Canada; average hourly earnings about 32 per cent higher, taking account of the difference in exchange value.

In what may have been a veiled reference to the automotive case, Mr. Drury made this very relevant point. "It should be noted that wage parity may be in the interests of the American branch of an international trade union if its implementation renders the less productive Canadian industry non-competitive and thereby leads to increased production and employment in the United States. However, for the same reasons, immediate wage parity could hardly be in the economic interest of the Canadian branch of such an international union or in the Canadian national interest."

I other words, wage parity might be paid for in loss of jobs or the drain of skilled labor to U.S. plants brought into production by the diversion of investment from Canada to the neighboring country.

A third warning has come from Mr. Louis Rasminsky, the Governor of the Bank of Canada, who makes some very blunt comments in his latest report about trends north and south of the border. Speaking of Canada, he says: "The average increase in wage and salary rates last year was far in excess of any reasonable estimate of the average annual increase of output per worker in the economy; and even farther above the disappointingly small gain that, according to the figures available, we appear to have made in non-farm productivity in 1966."

Costs Up, Output Lags

But this is not all. "Costs increased more and productivity increased less in Canada than in the United States in 1966."

So the gap is not being closed. On the contrary it is widening. The relatively poor showing of manufacturing industry has, of course, been partially camouflaged by the super-productivity of our great wheat farming industry.

While there is no economic case "for" wage parity Mr. Drury warned at Montreal that "it has figured in wage negotiations in the past and there are indications that it will be vigorously demanded in certain wage negotiations in the near future."

Everybody Involved

Who will be affected by all this vigor mobilized with such blithe disregard of contemporary facts of economic life? On the surface, it will be a struggle between unions and management, but assisted at critical points by government officials discovering harmonies among the discords.

But in fact we shall all be involved.

In further comment on the three per cent figure, Mr. Drury said: "If one group manages to gain considerably more than this, it must do so at the expense of some other group."

This redistribution has, of course, been effected during the past year by inflation. Powerful groups have won huge increases. Weaker unions have achieved less. Others have realized nothing, but the public generally has been required to pay through the higher prices which have brought harassed housewives to the verge of revolt. We have also become less competitive vis-a-vis the United States. If our prices generally become out of line, a much larger price will be exacted in the costs of unemployment.

Letters

Spotting the Aircraft

The Merchants of Death story from the Washington Post carried on page 5 of the Monday, March 27, issue of the "Times" was very intresting. However it is difficult to imagine how so many errors could be crammed into the lines under the picture.

1. The aeroplane on the left is not an F-100, as stated (the F-100 being a U.S. aircraft (North American Aviation) never manufactured in or sold to this country). It is a CF-100, built by Avro of Canada.

2. The CF-100 was designed and built entirely in Canada, not "developed in the U.S. and sold to this country or manufactured here under licence", as stated.

3. The F-104 (Lockheed) referred to in the caption was indeed developed in the U.S. and is manufactured here under licence but the aeroplane on the right is not an F-104 but rather a Convair F-102, which has never been manufactured in or sold to Canada.

I realize that all this has little significance in relation to the theme of the story but then, if you will forgive me, neither does that particular picture. —L. J. Baines, 1261 Fort.

Disgrace

I read with interest "Law Student Defends Fur Hunting Methods," March 27.

If the income on the islands averages only $478.90 per annum, then this is a national disgrace, and the government of Canada, should have provided means of employment long ago, instead of spending a great deal of money to provide the fishermen a mere $300 each. — Theodore R. W. Tremills, 3955 Telegraph Bay.

Riff-Raff

Re your news item in the Times of March 25, entitled "Protesters called riff-raff."

It is interesting to note how often down through history these same statements have been made by men in Mr. Johnstone's position. In the 1800's, when children 9 years of age were working up to 16 hours a day in the mines and mills of Britain, those who protested were called riff-raff, and men in public positions proclaimed that there was no land better governed than Britain. When Wm. Wilberforce protested against slavery, he was denounced as a no-good trouble-maker. When Wm. Lyon Mackenzie lead the drive against the Family Compact in Upper Canada he was labelled a rabble-rouser and driven from the country. (Yet today he is one of Canada's heroes.)

The very name "Protestants" was attached to those people who protested against some of the practices of the Roman Catholic Church back in 1517. And even before that the followers of Jesus Christ were, no doubt, labelled as riff-raff and lazy bums, and Jesus Christ, himself, as a trouble-maker.

When Mr. Johnstone slanders the vigorous young protesters in our society, let them feel honored, for these same labels have been attached to many other protesters of the past who have given to society any of the quality that it possesses.—J. P. Fawcett, 57 Wellington.

FROM WASHINGTON — By WALTER LIPPMANN

The Separate Ways of Europe and U.S.

VICE-PRESIDENT HUMPHREY'S reception in Europe has been most correct but not enthusiastic. Yet if his chief practical purpose is to persuade the Germans and Italians to accept the non-proliferation treaty, it is reasonable to suppose that in the end they will accept it. But that assent, which will be given very reluctantly, will certainly not alter the great differences between modern Europeans and contemporary Americans who are drifting apart in their policies in the world. The Europeans do not doubt or underestimate the power of the United States in military affairs and economic affairs. This power is fully recognized in Europe. But the political and moral influence of the United States, the willingness of Europeans to follow the leadership of Washington, has decreased dramatically.

Lippmann

Europe, which in this respect includes the Soviet Union, is moving in a direction of its own, not to be sure against the United States, but apart from it and in spite of it.

There are two main causes of the separateness of Europeans from Americans. The outstanding one is, obviously enough, the war in Vietnam which is so deeply and vividly disliked all over Europe that anything like confident diplomatic relations are impossible as long as it lasts. If the vice-president has not learned this, then those who have entertained him have not talked frankly. There are, to be sure, a small number of highly-placed officials and personages who speak out openly for the American position in Vietnam. But they are not a majority or anything like it, and they are reluctant and even apologetic and embarrassed defenders of the American course. The British, for example, who have a special national interest in pleasing the administration, do not applaud, and defend only with great difficulty, the extended bombing offensive against North Vietnam.

The other great cause of the separateness between Europe and America is that the thaw in the cold war is much more advanced than it is in the United States. As result, official American spokesmen no longer speak in the language of contemporary Europeans. Vice-President Humphrey's speeches sound curiously out of date. The vice-president, for example, announced in Europe, no doubt with the best intentions, that the United States is in favor of the Atlantic community and also of a detente with Eastern Europe.

Incompatible Objectives

To a contemporary European these two objectives, however sincerely held and well meant, are incompatible. If you are going to consolidate the Atlantic alliance, you will consolidate along with it the Warsaw Pact, so say the contemporary Europeans. Two opposing military alliances cannot make a detente. They need, as the recent history of both NATO and of the Warsaw Pact shows, fear and antagonism to keep them together. As a consequence the detente, which most Europeans want and seek persistently, assumes the erosion and dissolution of the pacts.

Whether some greater European community may emerge from all this no one today is able to say.

The most important question about the vice-president's trip is whether he has listened and what he has learned. For the place where the renovation and the revivification of relations with Europe must begin is in the minds of American officials. The critical question is how much they have learned and been able to adjust their policies from what was proper in the 1950's to what suite the contemporary condition of the late sixties.

Copyright (c) 1967, The Washington Post Co.

DENNIS THE MENACE

Looking Back

From The Times of April 4, 1907.

St. Petersburg — The cabinet yesterday rejected a proposal made on behalf of an American syndicate for the construction of a railroad tunnel under Behring Straits, by which it was hoped ultimately to connect the Trans-Siberian with the Canadian Pacific railroad.

The scheme for a tunnel under Behring Straits and an all-mail route between America and Europe has been under consideration for some time.

MARKED for READING

GRASP THE NETTLE

If you are a beginner, and you haven't a garden to make a mixed group, any sprigs of greenery with one or two flowers — preferably single blooms — will make a subject. I get just as much pleasure painting weeds; in fact, I have just done a portrait of a nettle.

Joy Parsons, British flower-painting teacher.

That Brain of Gold Will Turn Into Brass When 'Trip' Is Over

By PETER HUGHES

Mr. Hughes is a college English teacher in Toronto who has taken part in clinical experiments with mescalin, one of the hallucogenic drugs, in England. He describes here his impressions of the recent "psychedelic festival" staged at the University of Toronto which attracted wide attention. The article is reprinted from The Canadian Forum, an independent monthly journal of opinion and the arts.

As I stumbled through the grey snow into Toronto's first psychedelic festival I began to feel that an unnoticed chasm separated the event from its setting, the performers from their audience.

Up there on stage shelved into the collegiate classical hall stood the American underground elite, repeating: "Don't trust anyone over thirty" to a Canadian audience steeped in a society that prefers not to trust anyone under fifty.

The delights of marijuana and LSD floated across to students who still have to lie about their age to get a drink, and mannequins in tinfoil and dayglo orange frugged through a fashion show before a thousand people dressed in tones best described as duffel-coat drab.

Throughout the weekend a series of panels, happenings, and concerts offered memories of the future to an audience still struggling to imagine the present.

Although the future proposed for study by the planners of Perception '67 was a general expansion of consciousness, it soon became clear that the shape of things to come would emerge from a sugar-cube dipped in LSD. Converts to acid were pitted against its opponents, and in the enforced absence of Timothy Leary the psychedelic cult was represented by its apostle to the Californians, Richard Alpert.

When Mr. Marchand foolishly kept Leary out, the CBC broadcast part of a tape the Prophet made at the closed border: "Let me repeat to Mr. Marchand those sacred words — 'Drop out, turn on, tune in.'"

Pointed Fear

Fear of controversy over LSD jostled with fear of mass conversions to the cult. These fears have a certain point; for even though the acid-head is a strange bird who more resembles the cuckoo than the pentecostal dove, his cultist search for kicks and vision rises at times to a religious quest.

Since "turning on" or setting off on such a journey involves the use of a devastatingly powerful drug sometimes used medically to create a psychotic state, the LSD cult deserves the hard look it got from a doctor and a philosopher at one of the sessions.

Alpert slithered away from the dangers they pointed out by allowing that people sometimes did have "bad trips," which is an unduly modest description of the drug's power to change latent schizophrenia and other neurotic disorders into permanent psychoses.

Every user of LSD faces the possibility that he will be blown out of his mind for good, turned into a vegetable with nightmares. But even if the novice acid-head escapes this danger and avoids opening the Pandora's Box of his psyche, as most do, he can hardly look forward to any lasting vision or psychic change. As The Realist's Paul Kassner put it to the contrary: "Acid-heads have wasted hours of my time telling me how they've transcended their egos."

The first step toward this transcendent turning on, as other speakers insisted, is dropping out. One Peter Stafford, who has dropped into Life magazine as its psychedelics consultant, declared at one point that "We have reached the limit of our exploration of the world around us."

RICHARD ALPERT
. . . unduly modest

This is an astonishing conclusion from some one who has lived within a rock's throw of recent events — any you care to name — but it is also the first premise in a despairing argument now heard widely in the United States.

Jaded by affluence and frightened by the dragooning actions of the Great Society, many children of the urban middle classes have lost interest and hope in any genuine social change. Michael Harrington's Other America remains, as do war and racial injustice, and failure to cope with them has left many activists in an ugly and hopeless mood.

Young people who have never been activists are now being urged by the psychedelic cult to opt out of all this, to refuse to work toward the monied future of the old. Those who do, those who escape through LSD by turning inward and away, are as much victims of a failure to face social reality as the invisible poor. The psychedelic cult is a symptom, not the cause, of wide-spread disillusionment with the American Dream.

But what does this mean to young Canadians who have never been part of that dream? Although the various audiences were seasoned with hippies from Buffalo and Yorkville Village — those sources of light — they were mostly students groping toward their own place in a juster society. They cheerfully clapped proposals that marijuana be legalized and queued for tickets and entry into happenings, but many of them obviously found a voice in one student who stood up and said that she was bent on getting into what the cultists wanted to escape.

Bread, Circuses

The choice before the audience resembled that once presented in a lecture on Antony and Cleopatra. "We see Rome on the one hand," said the teacher, "cold, practical, successful; and on the other, Alexandria, hot, exalted, tragic: now which do you prefer?" With one voice the class cried out "Rome! Rome!" Most of the audience would if pressed have chosen their Canadian Rome, but in agreeing to work for their bread they insisted on more and better circuses.

The best entertainment was predictably the variety show and concert whose program included Paul Kassner, Alan Ginsberg, and the riotous Fugs, a Swiftian rock group who parody Bach as they satarize everything in sight.

All Conscious

This part of the festival, unfortunately but inevitably, had very little to do with the other. I say inevitably, because none of the works and performances produced were in any real sense psychedelic, nor could they be. They were all products of conscious artistic purpose, which psychedelic drugs destroy.

Such drugs, judging from my own impressions of mescalin, hoodwink the brain into believing that they are part of its ordinary chemical structure. The resulting kaleidoscope of heightened sensations can be glorious, and could with certain safeguards be enjoyed with little danger, but it cannot be linked to any creative process.

The fault of LSD and similar drugs is not that they produce bad art, though Fellini's Juliet of the Spirits has been advanced as an example of this, but rather that they do not produce any art at all. And despite the name of the festival, psychedelic drugs derange and distort rather than increase perception. To praise them for this would be to confuse, as some critics do, creative expression with self-inflicted confusion.

Lead Tongue

The most poignant consequence of a psychedelic experience is that it cannot be expressed; the most disappointing that the experience is no more than a phantasm, a cerebral deceit. What you are left with is a tongue of lead and a brain of gold, which a little later turns to brass.

Plenty of Helpful Advice On Governor-General Post

By GERALD WARING

OTTAWA — You can hardly imagine what a relief it was for Prime Minister Pearson to get his mind made up on who to pick for governor-general.

Not that he didn't have lots of free advice — in the newspapers, in his mail, over the air, and from friends and colleagues in government.

Waring

In the end he retired to the sun and sand of Antigua, in the West Indies, for leisurely, low voltage thinking on this and other problems, and maybe he took along some intriguing notions out of free-wheeling cabinet sessions in which all the possibilities and some of the impossibilities were probed.

"The main problem as I see it is that we need a governor-general just as soon as we can get one, because of all the VIPs coming here for Centennial. Now the Press Gallery reporters have been most helpful, as usual. They suggest Rollie Michener, Madame Vanier, Arnold Heeney, George Drew, Wilder Penfield, and I think one or two more.

* * *

"But surely in this broad land of ours there are others who would do very well in the post. After all, the job's not that difficult. Basically, it's just a matter of doing what I tell him to do. And it pays well: $48,600 a year. But I haven't had one single application. You'd think no one wanted it."

Cabinet minister: "Roy Thomson does."

"No, he's out. Our government's policy is that Mr. Thomson ceased being a Canadian when he accepted a peerage. Besides, he's a Tory."

Cabinet minister: "I suppose that rules out John Diefenbaker too?"

"Not necessarily. I mean, we can't be narrowly partisan about this. That wouldn't be in our little-l Liberal tradition. Matter of fact, the idea has some merit. Mr. Diefenbaker will be leaving his present position in September, I understand. And it would be quite satisfying, having him in Government House where he'd have to keep his mouth shut and do as I say."

Cabinet minister: "Bob Thompson's out of a job."

"I've got something else in mind for him. I'd like to make him ambassador to Ethiopia. If the Ethiopians will take him, we might be able to take Red Deer riding in the next election. Haile Selassie's coming here this summer; maybe if we get the two of them together we can talk Bob into it."

Cabinet minister: "Keith Davey is out of a job."

* * *

"Yes, and I've been worried about Keith, having to get by on his Senate pay of $15,000, without that extra $25,000 from the National Football League. But Keith's trouble with the NFL was that he wouldn't keep his mouth shut and do as he was told. What kind of a governor-general would he make?"

Minister: "Not governor-general. Ambassador to Ethiopia."

"But we need him here in Canada, to tell us what to do in the next election so we can avoid doing it."

Minister: "Then how about Joey Smallwood — he's going to retire soon."

"Ethiopia?"

Minister: "No, Government House."

"I think Ethiopia would be better. Joey's never let me tell him anything."

Minister: "Then who else is there?"

"Just me, I guess. Gee whiz, do I have to do everything around here?"

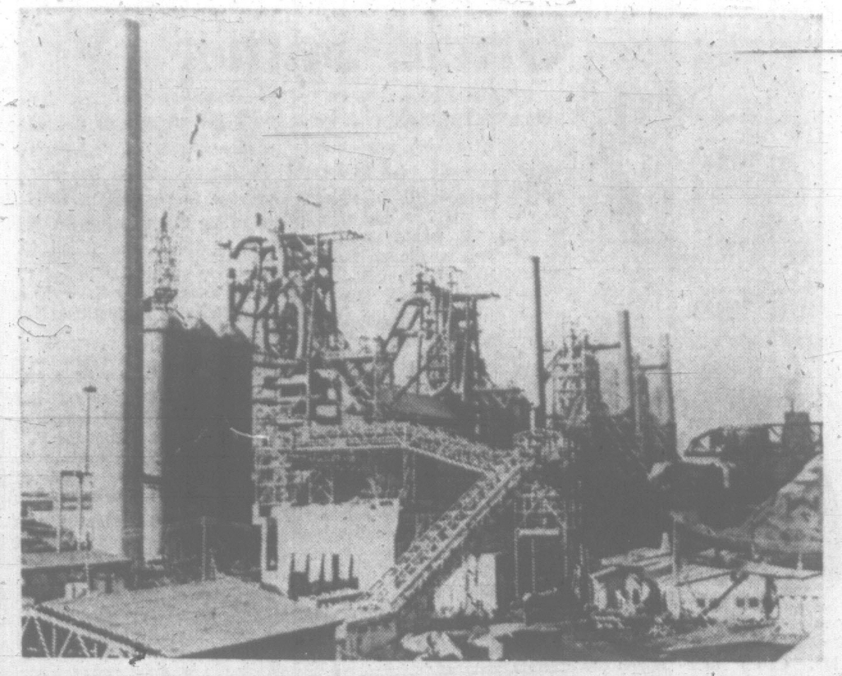

This modern steel plant at Ostrava, Czechoslovakia, is a monument to Communist determination to transform a once-prosperous light industry economy into a showcase for heavy industry. Under a more liberal and less dogmatic regime, the country is now shifting emphasis and moving toward a market economy.

Prague Slowly Easing Its Dogmatic Position

By NEAL ASCHERSON

PRAGUE — These days, every month makes a difference in Prague. It is not only the repairing, cleaning and painting of the old city, emerging house by ancient house into fresh brilliance, it is also the next poet reading in the Viola Bar, the next bold article in a literary magazine, the next experiment in the machine-as-sculpture.

The best of these "functionless machines" stands in the window of a gallery on Narodni Trida. At the turn of a switch tappets and poppets begin to whizz up and down, gear-wheels buzz around metal mouths lined with red baize gape and close.

As soon as I saw it, I thought of an academic friend's complaint about the Czech economy: "The really frightful thing for an intellectual," he said pathetically, "is that it works and you know it shouldn't. You know that certain vital components are twisted or revolving backwards or worse, and yet somehow the contraption just keeps going. What torture to the logical mind . . ."

Open Policy

Perhaps this was too pessimistic, but the days when every comment had to be upbeat and positive have passed in Prague. If you think that a scheme cannot work, you, within reason, say so and produce your evidence. The Czechoslovak version of Liberman's new economic system—which reintroduces the laws of the market to Marxist planning—is insisitng by its own logic on changes which are not solely economic. As all the countries which practise it are discovering, a market, cost-accounted economy cannot be run without a truthful and open information policy, or without valuing the efficient man above the politically reliable man.

There are two reasons why the Czech version of Liberman, generally known as the "Sik Plan" after the professor who drafted it, attracts more attention than other East European variations. The first is that the Sik Plan is, in theory, a pretty bold application of the medicine. The 1963 draft allowed enterprises to plan their own production, practically ended central allocation of raw materials and energy, freed some prices, and partially freed others, and invited factories to work for "profit" rather than quantity targets.

Display Case

The second reason is Czechoslovakia's special position as a potential display-case for Communtst theory. Before the Second World War other East European nations were backward, prince-and-peasant states, but the first Czechoslovak Republic was a highly industrialized and prosperous little country, with a tradition of artisan excellence and quality production unrivalled even by Germany. Therefore, in the Marxist view, Czechoslovakia should be the first "Socialist" state to overtake the capitalist West.

But Stalinism and dogmatism wrecked this prospect. Blind to quality and obsessed with heavy industry, the Czech heritage—the social capital of the country and the skill of its workers—had sunk into rusty, grubby confusion. Only now, as the attempt is made to regain lost ground, are Western Communist Parties in France and Italy allowing themselves again to hope that Czechoslovakia may yet demonstrate to their own electorates that Marxism is the social system which brings home the goods.

Much has been achieved in the last few years. Productivity has risen, encouraged by wage increases and differentials, and by a penal tax on the hiring of extra staff. The industrial emphasis is shifting to petrochemicals, plastics, artificial fibres and to consumer goods. The automobile works at Mlada Boleslav, now building about 60,000 cars a year, plans to increase production to 150,000, perhaps through some co-production with Renault of France. This could almost wipe out the four-year waiting list for cars, and even reduce prices. A car at present costs the equivalent of two years' wages.

Though economists would like the government to go faster, the freeing of prices has gone ahead only slowly. A violent price rise for the consumer is a permanent danger in all these attempts to change from a "dogmatic" to market economy, as Hungary and Yugoslavia have shown. But the Czechs have just reformed wholesale prices, to relate them to production costs, which has reputedly involved an average rise of over 20 per cent. Somehow, in tolerable stages, this increase will have to be passed on to the consumer.

The case of the economists is that some inflation is unavoidable, but that the Sik Plan cannot work properly until retail and other prices are freed.

"How can you analyze a situation on the basis of prices which are themselves irrational?" I was asked. Meanwhile, the wage rises have already led to a leap in private savings, especially in Prague—a warning that there will be a rush to spend when the consumer goods appear in the shops.

No ruling Communist Party finds it easy to let its trusted members and organizations bow to the claims of the economist or the technocrat. The Czechoslovak Party has its reformers, but—because the country experienced no upheaval in 1956—it has also many old dogmatists still occupying high posts.

These men do not like to see old comrades deposed from industrial control for the sake of some forceful young manager fresh out of university, and they do not like to hear Czech Radio drawing lessons from the Yugoslav experience.

They suspect that economic liberalism is the Siamese twin of cultural liberalism and free criticism, and they are right.

(London Observer Service)

UN Soon Gets First E. Europe President

By ROBERT H. ESTABROOK
The Washington Post

UNITED NATIONS — For the first time in the history of the United Nations a Communist from Eastern Europe is slated to become president of the General Assembly.

Although the formal election of the presiding head of the 22nd assembly will not occur until September, more than enough votes are now pledged to assure the selection of Corneliu Manuesco, the 51-year-old foreign minister of Rumania.

Support for Manescu already has been promised by informal groupings of countries from Western and Eastern Europe, Asia and Latin America. African countries caucusing in July are expected to make it unanimous.

No Objections

While the United States has not championed the choice of Manescu, it has raised no objection. Some American officials regard the election of an Eastern European as inevitable and look upon the emergence of Manescu as an opportunity for bridge-building.

In 21 years, the presidency of the Assembly has rotated among Western European, Asian, Middle Eastern and more recently African nominees (by tradition no representative of the five permanent members of the security council is chosen). The outgoing president is Abdul Rahman Pazhwak of Afghanistan.

No Eastern European has been picked until now for two principal reasons. First, the presidency has been looked upon as a prize in the Cold War. Second, there has been a lack of confidence on the part of many nations that a Communist would conduct the office fairly.

From all that is known of his attitude, Manescu is expected to behave scrupulously in the chair so as to demonstrate that he is not beholden to any country or group. This would be consistent with the efforts of Rumania to assert its independence within the Communist bloc while maintaining relatively tight domestic control.

Rumania has adopted a position in Eastern Europe somewhat similar to that of French President de Gaulle in Western Europe, although the comparison is not always relished. Rumania has nettled the Soviet Union on many points including its resistance to integration in the Eastern European economic grouping, (Comecon). It also stepped out of line with its neighbors in exchanging ambassadors with West Germany.

Basically a civil servant who rose through the state planning apparatus to diplomatic and foreign ministry posts, Manescu was thought by outsiders at first to be largely a figurehead; more recently assessments have changed. He reflects the authority of Premier Ion Gheorghe Maurer and, more important, the power of Communist party chieftain Nicolae Ceasescu.

Manescu has voiced the strong criticism of the Rumanian regime for American policy in Vietnam. Recently in Bucharest, an ambassador from a neutral Asian country had a vigorous argument with him, with the ambassador taking the unusual position (in view of his country's public stance) of defending the American involvement.

Won't Pay

Rumania is among the Communist countries that have joined with the Soviet Union and France in refusing to pay assessments for past peacekeeping operations. The American understanding of a gentlemen's agreement in 1965 was that these countries would make voluntary financial contributions after the effort was dropped to deprive them of their assembly votes as delinquents.

Campaigning for the presidency ordinarily comes to a head in the summer before the assembly opens, with various regional groupings trading support for particular candidates in return for support of their choices for committee chairmanships. For the most part the United States has stayed aloof from this procedure and has not announced whom it will support until the eve of the election.

The only other candidate for the presidency of the 22nd general assembly to surface so far, Foreign Minister Emilia Arenales Catalan of Guatemala, has withdrawn to seek the post in 1968.

BATTLEFIELD RITES

Vimy Ceremony Draws 4 Islanders

At least four Vancouver Island veterans will attend ceremonies commemorating the 50th anniversary of the Battle of Vimy Ridge next Sunday, April 9.

Attending the battlefield service at Vimy Ridge, France, will be Col. William McMurray, MC, OBE, 1677 Hollywood Crescent, Victoria, and Capt. A. W. Jack, MC, Qualicum Beach.

At a Vimy Ridge memorial service on Parliament Hill, Ottawa, will be Major George Nicholson, MC, 950 Rockland, Victoria, and Ian Menzies, R.R. 1, Cobble Hill.

Col. McMurray will represent the Royal Canadian Corps of Signals at Vimy Ridge. During the historic battle on April 9, 1917, he was signals officer with the Second Division Canadian Infantry Brigade.

Besides winning the MC and the OBE, he was mentioned in despatches.

OTHER OFFICERS

Capt. Jack of Qualicum Beach was a company commander with the 54th Kootenay Battalion, Canadian Expeditionary Force.

Major Nicholson of Victoria was a senior officer of the 67th Battalion, Western Scots. He was formerly mining recorder, post master, coroner, and held other offices at Zeballos, Vancouver Island.

Mr. Menzies of Cobble Hill served at Vimy with the original 16th Battalion, Canadian Scottish.

Major Nicholson was invited to represent the 67th Battalion, Western Scots, at Ottawa by the Veterans Affairs Department.

This representation was arranged by David Groos, MP for Victoria, following a protest by veterans of the 67th Battalion, March 25.

REUNION

At a reunion dinner in Victoria, they passed a resolution complaining that four pioneer battalions which fought at Vimy Ridge had not been invited to Vimy Ridge service.

The resolution was proposed by Major Nicholson and seconded by Major S. H. Okell, MC.

McMURRAY . . . signal corps

Mr. Groos took action at Ottawa after reading of it in the Victoria Daily Times.

"Although I shan't be able to go to Vimy Ridge, the invitation to Ottawa is a nice gesture," Major Nicholson said. "I am very happy to accept."

Sgt. J. G. Waller of North Burnaby will also represent the 16th Battalion, Canadian Scottish, at the Vimy Ridge ceremony.

RELIGION IN THE YUKON

There's Oil in Whisky Bottle Since Old Joe Was Converted

By NORMAN CRIBBENS

The movie with a message is as old as the cinema.

But Man of Steel, premiered at the McPherson Playhouse Monday night, is something more.

It is a competent piece of drama, ably put together (apart from one or two jerky sequences) with considerable documentary appeal added.

It is also Canada's first full-length religious feature film.

The documentary appeal comes with some breath-taking color shots of the mountainous Yukon; piquant character studies of Indians, Eskimos and fine old frontier types; some close-ups af Indian art and one or two animal studies.

Man of Steel was made in color at a total cost of $40,000 by Crusade Evangelism—a Canadian organization based in London, Ont., which sponsors religious rallies all over Canada.

Barry Moore, the lively young preacher, who heads Crusade Evangelism, told me the money was raised by donations and some "sizeable loans."

The story concerns Jeff Forbes, president of one of Ontario's biggest steel mills. Its belching furnaces have given him the good life—a yacht, a mansion and three cars for the garage.

But much is wrong with the family. Forbes is edgy and irritable because of political tensions in the mill. His son, Kevin, threatens the firm's "image" by getting on the wrong side of the police.

His wife complains he is out of touch with the family. And a taxi driver tells his daughter to keep away from the rich man's son.

"When a boy of that class chases a girl on the wrong side of the tracks, he's up to no good," says the rough-and-ready taximan."

HUNTING TRIP

The best way out for the Forbes family seems to be a hunting trip to the Yukon. They fly to Whitehorse and mother stays in a rustic hotel while Forbes and his son take off to the mountains.

The climb to the cabin of Joe Klondike, a famous hunting guide. Forbes warns his son that Klondike is a profane alcoholic but one of the best guides in the region.

They find Old Joe with a whisky bottle on the table, but it contains, not whisky, but oil for his gun. Joe, a rugged French Canadian, has been "converted" since Forbes last visit and his transformation, while puzzling, exerts a considerable influence on father and son.

GRIZZLY BEAR

On the hunting trip a massive grizzly bear gets into the act and it is as certain, as night follows day, that Old Joe will rescue someone from a violent death.

But there's much more to it than that. When the Forbes family return to Ontario, all kinds of complications ensue and the story works out to a dramatic but rather uneasy fulfilment.

After the first showing, evangelist Moore invited members of the audience to come forward and declare their conversion to Christ.

Only 33 of the 435 responded, but Barry Moore wasn't disheartened.

"From experience I know this film has sown seeds in many hearts, and in due time they will declare their witness for Christ," he said.

Man of Steel will be repeated tonight at 6:30 p.m. and 9 p.m.

Canadian Soprano Wins British Praise

LONDON (CP)—Canadian soprano Teresa Stratas came into her own at Covent Garden Monday night with a performance in La Boheme that won general approval from London critics.

One night six years ago, Toronto-born Teresa made her only previous appearance at the famed Royal Opera House when she stepped on stage as a last-minute substitute in the same part of Mimi.

Her acting ability won as much — perhaps even more—praise than her singing Monday. She was handicapped by a severe toothache.

"As an actress at least she is quite a find," comments Edward Greenfield of The Guardian.

"I have rarely known Mimi's first entrance as beautifully managed. . . . Vocally her performance started less certainly, but by the third act she was singing with a clear, sweet line that was most appealing."

The dark-haired soprano, 27, sang opposite fellow - Canadian Jean Bonhomme of Montreal, whose interpretation of the poet Rodolfo was praised for its expansive warmth but otherwise won a somewhat mixed reception.

WEARING mini-skirted white silk dress, actress Lynn Redgrave, 23, was married in New York Sunday to recently divorced British actor John Clark, 34. Lynn and her sister Vanessa have both been nominated as best actress in the Academy Awards to be made Saturday.

Pole Party Delayed By White-Out

CEDAR RAPIDS, Iowa (CP)—The Plaisted expedition to the North Pole encountered white-out conditions for the second straight day Monday and was unable to move forward.

A white-out is phenomenon occurring when light rays bound between ice and low clouds, wiping out landmarks.

A spokesman for Collins Radio Co. here, which has been in contact with the expedition, said a secondary base camp is being established three miles south of Kruger Island in Nansen Sound in the Northwest Territories.

The party is attempting to be the first expedition since 1907 to reach the pole by sled. It is using snowmobiles capable of speeds up to 30 miles an hour.

It left the base camp at Eureka on Ellesmere Island March 28.

Bulgaria Drops Visa

WASHINGTON (AP) — Bulgaria is becoming the first of the Soviet-bloc countries of Eastern Europe to remove a requirement for visas, or entry permits, for tourists, a spokesman for the Bulgarian embassy said Saturday. From now through the end of this year, tourists will need no visas. The no-visa rule will be kept beyond the end of 1967 for tourists from those nations who reciprocate by dropping their visa requirements for Bulgarians.

TIPS FOR HOME GARDEN

Bee a Fruit Tree's Best Friend

By JACK BEASTALL

Most of us have some knowledge of the pollination of flowers. It may be extremely rudimentary, but we realize that unless pollination takes place there will be no apples, pears, peaches and so forth.

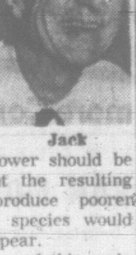

Jack

It is not in the best interest of a species for an individual flower to be pollinated with its own pollen. If the flower should be on a poor plant the resulting seeds would produce poorer plants, and the species would eventually disappear.

Nature gets around this problem by arranging for the pollen to be ripe when organs that are to receive the pollen are not fully developed on the same flower. Therefore the pollen must be transferred to another flower which is in the right stage to receive it.

The transference is provided for in several ways; wind, insects, and gravity being pressed into service.

FRUIT TREES

In the home garden, especially as far as our fruit trees are concerned, insects are the main pollen carriers. Although many insects are involved, the bees are probably the ones responsible for most fruit pollination.

When fruit blossoms open before bees are around we always suffer a poor crop. The lack of bees is often caused by poor weather conditions such as prolonged spells of rain or high winds.

In recent years the lack of bees is often traced to poisonous sprays which have been used on plants with open flowers, the poisons having killed the very insects we depend upon for our fruit.

REPELLANT

No plants that are normally visited by bees should be sprayed while a blossom is open, and any sprays that are used from now on should contain a bee repellant, something to keep the bees away from the sprayed plants.

The safest repellent to use is carbolic acid, a dilute form known as lysol. All that is needed is two to three drops in each gallon of spray, an infinitesimal amount but sufficient to save thousands of the home gardener's best friends.

Uncle Sam's TV to Battle Batman

By ARCH MacKENZIE

WASHINGTON (CP). — Commercial television's near-monopoly of the more than 80,000,000 American viewers is being challenged. It may be an epic to dwarf the fictional extravaganzas of Peyton Place, Batman and Bonanza—combined.

The United States, the only major country in the world without a government - backed television system, is heading thataway now.

The opening shots will be fired here in April when a Senate committee opens hearings on a bill to establish a corporation for public TV—something akin to the CBC or BBC.

But the three major commercial networks — National Broadcasting Co., American Broadcasting Co., and Columbia Broadcasting Co. — won't give in easily. Nor will such giant private firms as the International Telephone and Telegraph Corp. or the American Telephone and Telegraph Co. with lucrative stakes in the industry.

President Johnson has asked Congress to ponder the expansion of the tiny existing network of so - called educational TV stations — about 125 linked together with shoestring budgets as the National Educational Television network.

About 80 are university-operated; about 40 community projects. Their total budget has been about $8,000,000 annually. By contrast, commercial TV has about 600 stations now with approximately 500 affiliated with the three major networks.

A tide of resentment seems to be running strongly against the commercial fare which the TV industry to date has offered the public.

There is also a feeling that the educational side of the medium has been skimped; that the three commercial networks have passed the buck in the quality and quantity of public-affairs production and in news.

One recent survey indicated that most of the one-quarter of the U.S. population earning $10,000 or more do not watch TV at all at night.

TOBACCO IS LITTLE

The cost of the leaf is only 11.7 per cent of the money paid for tobacco products in Canada at the wholesale level.

bastion theatre
Held Over by Popular Demand
One Final Performance
SATURDAY, APRIL 8
BASTION PRESENTS
"THE ENCHANTED PRINCESS"
Children's Musical. McPherson Playhouse, 2 p.m.
All seats 75 cents. Box Office 386-6121
Free Ice Cream For Birthday Parties Attending
Phone 382-4112 In Advance

LAST CHANCE
to enjoy Symphony this Season!
The final concert of the 1966-67 season is one you mustn't miss!
The accent is on today . . . the guest conductor, one of the finest of the younger generation, is
Harold Bauer
who currently conducts both the Quincy and Lake Forest Symphonies.
Get tickets now for
Sun., April 9th, 3 p.m.
Mon., April 10th, 8:30 p.m.
Box Office Now Open at Eaton's

bastion theatre
Opening Friday, April 7
Bastion on Stage at the McPherson
with . . .
POINT OF DEPARTURE
(Legend of Lovers)
April 7 - 15 — 8:30 p.m.
Starring: Dan MacDonald
Markyta Mares
Edwin Stephenson
Don McManus
Directed by Peter Mannering
Designed by John Heath
McPherson Box Office 386-6121

ESQUIMALT MUNICIPAL SPORTS CENTRE
ROLLER SKATING
BIG OPENING NIGHT
WEDNESDAY, APRIL 5
8:00 to 10:30 p.m.
AND EVERY
Mon., Wed., Fri., Sat. and Sun.
ADMISSION: Adults, 65¢; Students, 50¢
Over 225 Pairs of Boot Rental Skates
SPECIAL PROGRAM AND DOOR PRIZES
— EVERYONE WELCOME —

THE RANK ORGANISATION PRESENTS A HUGH STEWART PRODUCTION
Norman Wisdom
BRITISH COMEDY — TONIGHT
IN COLOR
The Early Bird
Also Starring EDWARD CHAPMAN - JERRY DESMONDE - PADDIE O'NEIL
Screenplay by Jack Davies and Norman Wisdom
Produced by Hugh Stewart
Directed by Robert Asher
Complete Shows: 7:00 and 9:00
Feature: 7:25 - 9:25. Doors, 6:40
Adults, $1.00 Children, 50c
Students and G.A. Members, 75c
OAK BAY
2184 OAK BAY AVENUE

BEST FILM of the YEAR
National Society of Film Critics
NOMINATED FOR TWO ACADEMY AWARDS
Michelangelo Antonioni's
FIRST ENGLISH LANGUAGE FILM
Vanessa Redgrave
BLOW-UP
David Hemmings • Sarah Miles
COLOR
RESTRICTED
No Admittance to persons under 18.
ATTEND THE EARLY SHOW FOR BETTER SEATING
FOX Cinema
NIGHTLY 7 and 9

Entertainment Nightly
LULU-BELLE and KEN PEAKER
Gay Nineties Spare Rib House
World Famous Spare Ribs
CHERRY BANK HOTEL
Where Ken Peaker Plays Nightly
825 BURDETT 385-5380

CRYSTAL GARDEN
PUBLIC SWIMMING
WEDNESDAY
12:00 - 1:00 p.m.
3:15 - 5:00 p.m.

ESQUIMALT SPORTS CENTRE
ICE SKATING WEDNESDAY
8:15 p.m. and Every Wed., Fri., Sat., Sun.
SKATE RENTALS AVAILABLE

DINING 5:30
ENTERTAINMENT AND DANCING 7:30
LATE NIGHT CABARET 11 'til 2 a.m.
RED LION INN
385-3366
(Div. of D.M.D)

Dancing Nightly Until 2 a.m. In Luxurious Surroundings
The Old Forge
OPEN Weekdays 10:30 Friday 9 p.m. Sat. 8 p.m.
featuring The Foundry Brass
Phone 383-9913
24 hr. reservation service
Strathcona Hotel
Douglas at Courtney St.

GEM THEATRE SIDNEY
JUDITH
IN COLOR
Sophia Loren
Peter Finch - Jack Hawkins
Out of the tumult and tragedy of the Second World War a new nation was born—Israel.
TONIGHT AT 7:45

RICHARD JOHNSON · ELKE SOMMER · SYLVA KOSCINA · NIGEL GREEN
DEADLIER THAN THE MALE
TECHNICOLOR®
Co-starring SUZANNA LEIGH
A Universal Release
DOORS AT 12:50—
FEATURE: 1:15, 3:15, 5:15, 7:15 and 9:20
ODEON
780 YATES 383-0513
TOMORROW

CATHERINE SPAAK, MERLE OBERON
ROD TAYLOR, MELVYN DOUGLAS
HOTEL
Warner Bros. unlocks all the doors of the sensation-filled best seller.
Technicolor
DOORS AT 1:15 P.M.
Feature at 1:40, 4:00
6:30 and 9:10
LAST COMPLETE SHOW, 8:45
ODEON
LAST DAY

L'AUGHTER! L'AMOUR! LE MONKEY BUSINESS!
OFFICIAL expo67 TICKET CENTRE
Children 50¢
WALT DISNEY'S MONKEYS, GO HOME!
Maurice CHEVALIER
Dean JONES
Yvette MIMIEUX
TECHNICOLOR
At 1:05
3:10, 5:10,
7:10, 9:20.
Last Complete Show 9:00
CAPITOL
A FAMOUS PLAYERS THEATRE

ZERO MOSTEL
PHIL SILVERS
JACK GILFORD
BUSTER KEATON
A MELVIN FRANK Production
ENDS TODAY
"A FUNNY THING HAPPENED ON THE WAY TO THE FORUM"
COLOR by DeLuxe
UNITED ARTISTS
Feature at 1:20,
3:20, 5:20, 7:20, 9:20
Last Complete Show 8:55
OFFICIAL expo67 TICKET CENTRE
Royal

A motion picture of unique suspense and uncommon excitement!
STARTING TOMORROW
COLUMBIA PICTURES presents
SPIEGEL / LITVAK Production of
THE NIGHT OF THE GENERALS
starring PETER O'TOOLE · OMAR SHARIF · TOM COURTENAY
DONALD PLEASENCE · JOANNA PETTET · PHILIPPE NOIRET
TECHNICOLOR®
Regular Admission Prices
Royal
A FAMOUS PLAYERS THEATRE
OFFICIAL expo67 TICKET CENTRE

8 ACADEMY AWARD NOMINATIONS INCLUDING
BEST PICTURE OF THE YEAR!
AND • BEST ACTOR! • BEST SUPPORTING ACTOR! • BEST SUPPORTING ACTRESS! • BEST DIRECTOR! • BEST SCREENPLAY! • BEST COLOR CINEMATOGRAPHY! • BEST COLOR COSTUME DESIGN!
COLUMBIA PICTURES presents
FRED ZINNEMANN'S FILM OF
A MAN FOR ALL SEASONS
From the play by ROBERT BOLT
co-starring WENDY HILLER · LEO McKERN
ROBERT SHAW · ORSON WELLES
SUSANNAH YORK and PAUL SCOFIELD as Thomas More with NIGEL DAVENPORT · JOHN HURT
and CORIN REDGRAVE
Music by GEORGES DELERUE · Executive Producer WILLIAM N. GRAF · Screenplay by ROBERT BOLT · Produced and Directed by FRED ZINNEMANN · TECHNICOLOR®
STARTS TOMORROW
• ALL SEATS RESERVED •
Tickets On Sale at the Coronet Theatre Box Office
12 Noon - 10 p.m. Daily. Phone Reservations 383-6414
Evenings 8 p.m. — $2.50 and $2.00
Matinees Wed. and Sat., 2 p.m. — $1.75 and $1.50
Students Mon. - Thurs. — $1.25
AVOID DISAPPOINTMENT — RESERVE EARLY
LAST TIMES TONIGHT
WHAT'S UP TIGER LILY, 6:35, 9:30
THE WILD ANGELS, 7:55
Coronet
836 YATES ST. 383-6414

TEMPORARY PERMIT PENDING APPEAL

Western Mines Regains Right To Dump Tailings in Buttle

Vernon Ferguson and history on the move

VANCOUVER (CP) — B.C. Court of Appeal Monday temporarily gave Western Mines Ltd. back its Buttle Lake pollution board permit pending the company's appeal to the Supreme Court of Canada.

The appeal court at the same time laid down a strict testing procedure which amounts to a built-in safeguard that the people of Campbell River will not drink contaminated water while the renewed permits are in effect.

EVERY TWO WEEKS

The water must be tested every two weeks by an independent board and at the first sign of danger the permits can be cancelled.

The permits are good only for an estimated eight months. This is the amount of time it will take for the mine to launch its Supreme Court of Canada appeal and get a decision.

The permits may expire within a few weeks if the Supreme Court of Canada refuses the mining company the right to file an appeal.

The B.C. Court of Appeal Jan. 16 quashed the permits which the pollution control board had given the mine to dump its tailings and other refuse into Buttle Lake.

STAY GRANTED

It did so on the grounds that the board had never given the Greater Campbell River Water Board an effective opportunity to voice its objection to the permits.

Monday, the appeal court granted the mine a stay of proceedings in connection with the quashing order on an application for the mine by Brian McLoughlin.

EXPENSES MOUNT

Mr. McLoughlin told the court that the mine had asked permission of the Supreme Court of Canada to appeal the B.C. Court of Appeal's ruling, but meanwhile faces a new expense of more than $100,000 if it is not allowed to dump its tailings into Buttle Lake pending the appeal.

He said that as a result of the Jan. 16 order of the B.C. Appeal Court the mine has been dumping its tailings into a special pond enclosure on land in order to keep the tailings away from the lake.

NEARLY FULL

He said this pond is nearly full. In three weeks it will have reached the point where no more tailings can be dumped into it.

Anthony Sarich, counsel for the Greater Campbell River Water Board, said he would make no comment on the decision to restore the permits temporarily.

Centennial Caravan On Island for 12 Days

Centennial Caravan will make a 12-day stop on Lower Vancouver Island starting May 20.

The caravan is visiting places not reached by the Centennial Train.

It will be in Sidney May 20-22; Salt Spring Island, May 24; Sooke, May 25; Colwood, May 26, 27; Shawnigan Lake, May 28; Duncan, May 30, 31, and Lake Cowichan, June 1.

The huge trailer units start their six month-tour of Canada May 1.

In charge is Vernon Ferguson, a native of Edmonton, who retired this year from the Canadian Army.

Caravan personnel are being trained for the tour in Centralia, Ont.

Unions Poised For Battle Over Pulp Men

By ROGER STONEBANKS
Labor Reporter

The battle of the pulp unions resumes in earnest next month.

With the bugging incident five months into the past, but still not dead, attention is turning to who will represent the mill workers.

The "open season" for changing unions, under the Labour Relations Act, is the 11th and 12th months of the contract period.

●

In this case, that is the months of May and June.

Later this month, there will be a "curtain raiser" when the Labour Relations Board considers two applications to represent workers at the new Gold River mill, expected to go into production this summer.

Vying for certification in this case are the Pulp and Paper Workers of Canada and the International Woodworkers of America. The IWA is making its first bid to represent pulp workers.

Out of the picture is the International Brotherhood of Pulp, Sulphite and Paper Mill Workers — the target of the Canadian union last summer. It has no application for Gold River workers.

●

Last summer, the Canadian pulp union — which has about 2,000 members — sought bargaining rights at four mills represented by Pulp Sulphite, which has about 6,000 members in B.C.

It withdrew an application for Port Mellon, and was turned down by the Labour Relations Board at Harmac near Nanaimo, Duncan Bay near Campbell River and at Prince George.

No one is indicating where the battle lines will be drawn this year.

However, Gordon Wickham — president of the Canadian union's Harmac local — has made it clear in the past there will be a new application to represent the 1,000 mill workers there.

Harmac was the scene of the bitterest fight between the two unions last summer.

●

The Canadian union applied for bargaining rights at Harmac May 13 and was turned down Aug. 2 by the Labour Relations Board, which said certain requirements had not been met at the date of application.

No representation vote was held in this, or other, applications.

A later application to decertify the international was also rejected by the board.

The Canadian union said it had a clear majority of workers as signed up members and a representation vote would have shown which union the workers wanted.

Where the battles will be fought this summer will become known as the applications are made starting next month.

CAMPBELL RIVER WITNESS

Braaten Attempted to Bug Phone Call, Inquiry Told

VANCOUVER (CP) — A pulp mill worker testified Monday that Orville Braaten, whose complaints led to the royal commission into invasion of privacy, tried to "bug" a telephone conversation himself five years ago.

Edmond Klan, a millwright foreman in Campbell River, told commissioner R. A. Sargent that Mr. Braaten, former business agent and financial secretary for the International Brotherhood of Pulp, Sulphite and Paper Mill Workers and now president of the rival Pulp and Paper Workers of Canada, suggested that he tape a conversation between himself and Stubby Hansen, a vice-president of the international union.

Mr. Klan said Mr. Braaten approached him to tape a call between himself and Mr. Hansen regarding George Brooks, an executive of the international union in Washington, to try to ascertain whether Brooks had been fired from his position or forced to resign.

Mr. Klan told the inquiry he had refused to have the call bugged and taped, but later learned that the call had been monitored elsewhere in the building.

"The people who felt they had been wronged in the bugging of the PPWC meeting last November had themselves attempted to use a similar device," he said.

The inquiry was established after Pat O'Neal, regional organizer for the international union, admitted hiring a private detective who bugged the PPWC convention in Vancouver.

Henry Lorrain, Canadian director of the international union, told the commission O'Neal's future with the union won't be decided until the conclusion of the inquiry.

Mr. Lorrain said the international is opposed to any type of eavesdropping and if Mr. O'Neal had asked for permission to "bug" the PPWC meeting it would not have been granted.

"O'Neal is an outstanding trade unionist," he said. "He has been subjected to unwarranted attacks and harassment by the rival union."

WHOLESALE
TO THE PUBLIC
SALE
TELMAC
NO MONEY DOWN

Duncan Driver Fined $50 After Chase

When police first spotted Dominic Watson's car about 3:30 Sunday morning it was northbound on Douglas at about 55 miles an hour.

They followed it west on the Trans-Canada Highway as it sped over painted traffic islands to pass other cars.

The 19-year-old Duncan youth's car was finally forced to the side of the road and Watson arrested.

He was fined $50 when he pleaded guilty to careless driving Monday and barred from driving for a month.

Also fined for careless driving were James Carrie, 1378 Hillside, $35, James Miller of HMCS St. Croix, $35 and David Yaxley of 213 Skinner, $40.

PEOPLE ARE STILL IMPORTANT IN THIS AGE OF MACHINES

You talk about computers and data processing. Ask any Data Processing supervisor what makes a computer installation smooth running and efficient and he will answer good personnel. He will also tell you that they are hard to come by, and perhaps hard to keep, because they are in demand.
Yes, it takes training to be in demand these days. Times have changed and are changing.

Are you keeping up or falling behind?

Remember, no one was born a Computer Programmer. Every single one of them had to be trained from the bottom up. That's what we do at our School.

You can do something for yourself today.

Telephone 385-2712

For a FREE APTITUDE Test to help determine your suitability to enter this career training:

ADVANCED COMPUTER DYNAMICS SCHOOLS
2020 Douglas Street, Victoria

ADVERTISING APPROVED

'No Railroading' Promised By Mayor on Extension Bid

DUNCAN—The department of municipal affairs has authorized the city to adverise its plan to extend south to include Koksilah and other unorganized territory along the Trans-Canada Highway to Bench Road.

This will include part of Cowichan Bay.

A department letter said 165 written objections to the proposed extension have been received.

Mayor Jack Dobson said at a meeting of city council Monday: "We have no wish to bulldoze anybody.

"With 165 objections the holding of a vote is a foregone conclusion.

NO PANIC

"I want to assure everyone there is no cause for panic. There will be no railroading as we do not want people if they are unhappy about the idea.

"It is up to us to show them the benefits of joining the city and there is a lot to do before we reach the voting stage."

The mayor promised that taxpayers in the unorganized territory will be informed of the proposed extension by advertising, personal contact and by letter.

"We have no wish to force ourselves on anyone," said Mayor Dobson.

Mrs. George Whittaker, a property owner in the unorganized area, said a small delegation of taxpayers met Municipal Affairs Minister Dan Campbell on Friday.

She said: "Mr. Campbell said we could quote him as saying in his opinion the only answer to this area's administrative problems is total amalgamation. That's the thought he left with us."

Mrs. Whittaker said the minister told the delegation total amalgamation of Duncan, North Cowichan and unorganized territory could be accomplished before the next December elections.

He said the minister made it clear total amalgamation is in line with the provincial government plan for regional districts.

Mrs. Whittaker (wife of Coun. George Whittaker, North Cowichan) said: "We felt that by itself this attempt to extend the city south might not be successful but if the area as a whole explored joining together we could really accomplish amalgamation."

DUPLICATION

Mayor Dobson said "personally I'm wide open to anything which will bring services as economically as possible and we are reaching the point where there is a danger of duplication.

"I feel strongly that regional government is coming anyway, but people must still have a certain amount of freedom to say what they desire.

"If total amalgamation is the answer, Duncan will be first to go for it."

Mrs. Whittaker asked if the plebiscite regarding the proposed city extension could ask people if they wanted to join a united municipality.

Mayor Dobson replied: "It might not be wise to confuse the issue."

OUTLET TO SEA

The mayor said the city would like an outlet to the sea via Cowichan Bay which he claimed is an example of lack of planning.

"The waterfront is not too attractive because there has been no clean-up by logging interests."

In reply to Mrs. Veronica Lloyd, Cowichan Station, the mayor said one of the issues to be clarified is the difference between total amalgamation and regional districts.

He said city electors will have a vote on the proposed extension.

Council agreed to advertise the extension plan, and to ask assistant deputy minister of municipal affairs James D. Baird to convene a public meeting in this area to debate amalgamation and regional districts.

★ ★ ★

'WHY JUST FILL HOLES IN PARK?'

Proposal for Hall Fails

ALD. LUKAITIS
... no seconder

DUNCAN — New alderman Marin Lukaitis failed Monday to find support for a resolution asking council to make a community hall the city's centennial project.

He called for an early joint meeting of the city and North Cowichan councils to discuss a joint project, and the setting up of a combined centennial project committee.

There was no seconder to the motion.

Ald. Lukaitis said: "The only centennial project suggestions we have had so far are filling some large holes at Wharncliffe Park with topsoil, and a fountain.

★ ★ ★

"There is a desperate need for indoor recreational facilites for our young people and this council must take the initiative in providing a hall.

'It could be accomplished as a centennial project without a tax increase. I'm convinced the adjoining municipalities would be interested and service clubs have indicated a willingness to give financial support."

★ ★ ★

Ald. Lukaitis said $36,000 would build a hall with 20,000 square feet of space and this would satisfy immediate needs.

"We shouldn't treat the need as a pain in the arm which might go away if ignored."

Mayor Jack Dobson suggested if Ald. Lukaitis had given notice of his motion council would have had time to think it over.

Building a hall such as he suggested was solving only a small part of the recreational problem.

The recreation commission has stated the city's greatest recreational need is playing fields.

Ald, James Saunders said he understood neighboring North Cowichan's centennial money is already spoken for other projects.

★

Parking Fines Stay At $2 in Duncan

DUNCAN — Ald. Thomas Kilpatrick was unsuccessful Monday in a second attempt to have city parking violation fined reduced from $2 to $1.

He put it to council as the uunanimous recommendation of the advisory planning commission.

Ald. Kilpatrick said a reduction would be in the interest of better relations between city hall and the shopping public.

When he failed even to find a seconder, Ald. Kilpatrick admitted: "I had a defeatist attitude before bringing this forward but this downton parking problem must be debated. We're driving people out of the town."

But there was no debate Monday.

EGG PRICES

	Producer	Wholesale
Grade A Large	32	45
Grade A Medium	28	41
Grade A Small	18	31
Grade B	24	37

(Eggs two cents more in cartons.)

Gaglardi Sees Sin In Idle Park Wealth

Letting the mineral wealth of Strathcona Park lie untapped would be a sin, Highways Minister P. A. Gaglardi said Monday at a Victoria Chamber of Commerce meeting.

He referred to criticism of government policy in allowing Western Mines Ltd. to develop its 50-year-old mineral claims, granted beofre the park was designated.

"Some things being said about Western Mines and Buttle Lake should never have been said," Mr. Gaglardi told a meeting of the chamber's harbor and transportation group.

He was speaking of the development of Vancouver Island as an industrial area.

STRONG ECONOMY

New municipalities, new pulp mills and new mining ventures are developing a stronger economy, he said.

But although Strathcona Park is a wilderness area, the minister felt it deserved exploitation.

"When I think of the small amount of area being used by Western Mines . . . it is a sin to let such wealth lie unused.

"The ore body of necessity must be developed if we are going to sustain our people" in jobs and industry, the minister said.

He credited the provincial government with doing "a fair job to encourage new development." The banks also are making development easier with easing of lending.

The only blot on the future, he felt, is the international scene and the growth of the dollar as a status symbol.

Both labor and management are responsible for the materialism of a "sick society," he said.

The "either or else" attitude of nurses and teachers is a danger signal that "our way of life is being jeopardized. Everything is on a material basis."

The demands on government today, he said, are fantastic. People should have freedom to do as they like, with responsibility.

The minister said government, management and employees should come together; labor should be made part of management.

"Any time a worker enhances the position of management through his efforts, he should automatically enhance his own position," so he need not "hold a gun to his employer's head." Strikes and lockouts are archaic, Mr. Gaglardi said.

Should a "non-swinger" visit swinging Britain?

Yes. Very definitely! Because Britain is just as lively or leisurely as you care to make it. It's simply a matter of choice. Some of our passengers fly to Britain for a swinging vacation. Others prefer the things which are uniquely British—the friendly pubs, the gentle countryside. The pomp. The pageantry.

Only BOAC with Air Canada flies direct to Britain, and this summer we offer you the choice of up to 12 jet services a day from Toronto and Montreal. And there are several flights a week from western Canada; including direct Western Arrow services to London.

Plan your trip now. See your BOAC travel agent and he'll get swinging with all the necessary arrangements.

BOAC

Woodward's

Getting it at Woodward's is your best guarantee!

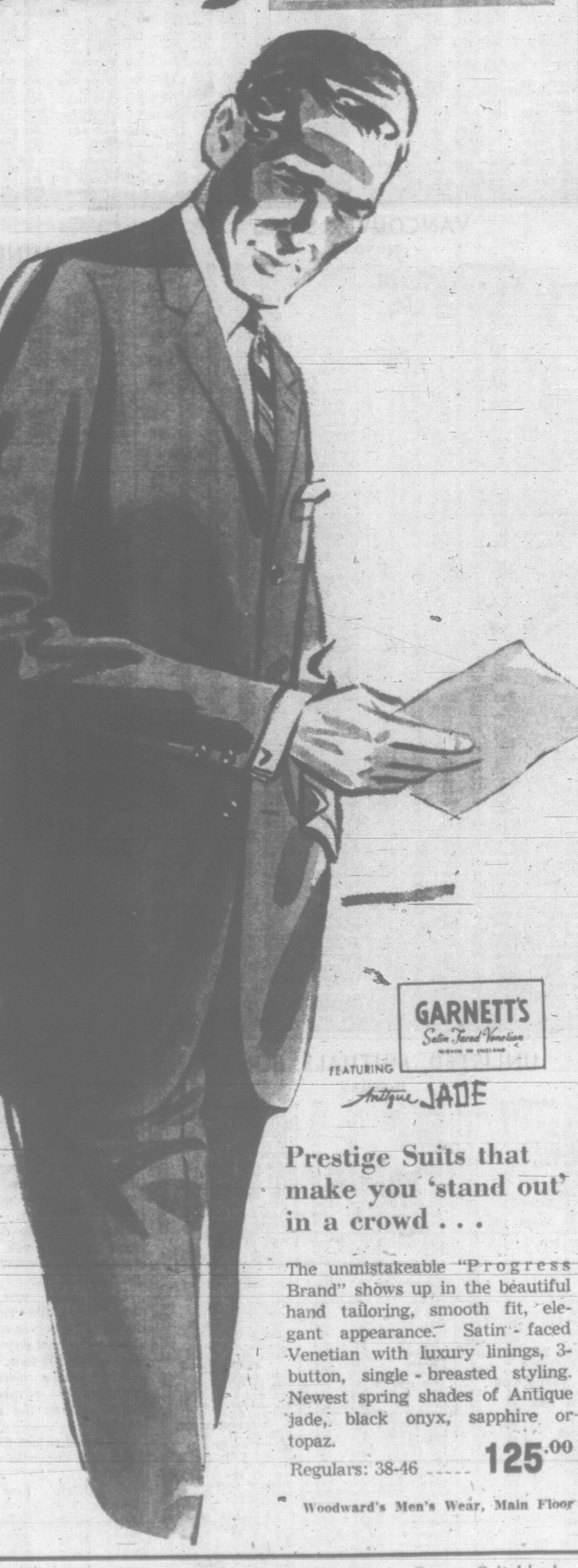

Prestige Suits that make you 'stand out' in a crowd . . .

The unmistakeable "Progress Brand" shows up in the beautiful hand tailoring, smooth fit, elegant appearance. Satin-faced Venetian with luxury linings, 3-button, single-breasted styling. Newest spring shades of Antique jade, black onyx, sapphire or topaz.

Regulars: 38-46 ..... 125.00

Woodward's Men's Wear, Main Floor

Woodward's Mayfair Phone 386-3322. Cobble Hill, Duncan, Ganges, Gulf Islands, Jordan River, Zenith 6544 (Toll Free). Store hours: 9:30 a.m. to 6 p.m. Evening shopping Thursdays and Fridays 'til 9. Closed Mondays.

TORONTO TRADING

In addition to the Canadian Press reports of the full Toronto trading, market quotations are also supplied by the Canadian Investment Dealers Association, James Richardson & Sons, Pitfield, Mackay & Co. Ltd., Royal Bank.

Distributed by CP
Toronto Stock Exchange—April 4

Complete tabulation of Tuesday transactions. Quotations in cents unless marked $. z—Odd lot, xd—Ex-dividend, xr—Ex-rights, xw—Ex-warrants. Net change is from previous board-lot closing sale.

INDUSTRIALS

A—B

Stock	Sales	High	Low	Close	Net Chge
Abitibi	4345	$11½	11¼	11⅜	— ⅛
Acklands	4510	$7⅞	7⅝	7⅞	+ ⅛
Admiral	z20	$32	30	32	
Alta Gas T	530	$37⅛	37	37⅛	+ ⅜
Alta Gas w	1500	850	840	850	
Alta Nat	z5	$20¼	20¼	20¼	
Alg oCe nt	z25	$24⅝	24⅝	24⅝	
Algoma St	873	$24⅝	24¼	24⅝	+ ¼
Algonquin	700	125	115	120	+ 5
Alcn Al	10655	$33	32½	32⅝	— ¼
Alcan pr	1030	$40¾	40¼	40½	
Alumin pr	z40	$20¼	20¼	20¼	
Alumin 2p	160	$44⅜	44½	44⅜	— ¼
Anglo-c pr	z50	$21¼	21¼	21¼	
[illegible]					
Corby B	60	$28	28	28	
Coronatn	100	160	160	160	— 5
Corinth 2p	z95	290	290	290	
Coroninw	300	6	6	6	
Coron 2w	100	34	34	34	— 4
Cosmos	z25	$11	11	11	
Crain R L	237	$44⅝	44½	44⅝	— ⅛
Crestbrk	2650	$6½	6¼	6½	+ ¼
Crow Nest	125	$15⅝	15⅝	15⅝	—1¼
Crush Intl	1950	$12⅝	12½	12⅝	
Cygnus A	z16	385	385	385	
Cygnus B	298	$9⅝	9½	9⅝	
Cygnus pr	100	$20¼	20¼	20¼	+ ¼
Dale-Ross	z100	$12	12	12	
Dale-R pr	100	$9	9	9	
Debhld B p	20	$100⅝	100⅝	100⅝	— ⅛
DistlSea g	914	$39⅝	39	39	— ⅜
Dome Pete	2635	$59½	57⅝	58⅝	+1⅝
D Bridge	z25	$18⅝	18⅝	18⅝	
D Electro	600	$17	16⅞	17	+ ¼
Dofasco	4883	$22⅝	21⅞	22¼	+ ¼
Dom Glass	500	$11⅝	11	11	— ⅜
Dosco	z40	$9	8⅝	9	
Dom Store	2795	$19⅞	19⅝	19⅞	+ ⅛
Domtar	4010	$17⅝	17⅜	17⅝	+ ⅛
Domtar pr	100	$19⅝	19⅝	19⅝	
D Textile	455	$25½	25¼	25¼	—1¼
Dover Ind	200	$18	18	18	
Dupont	620	$39	38¼	39	— ¼
East Chrtr	75	$37	37	37	
Emco	250	$16¼	16¼	16¼	
Emp Life	140	$14	14	14	
Exquisite	792	$7¼	7	7¼	+ ¼
Exquite w	150	110	110	110	+10
F—J					
Falcon	652	$91	90⅛	90⅞	— ⅛
Fam Play	175	$37	36¼	36¼	— ⅜
Fed Grain	1200	$6⅝	6½	6½	— ⅛
Fibre	200	$5¼	5¼	5¼	— ¼
[illegible]					

VANCOUVER SALES

MONDAY

Stock	Sales	High	Low	Close	Net Ch'ge
[illegible]					

UNLISTED, MUTUALS, BONDS

MONDAY

	Bid	Asked
[illegible]		

MINES

Stock	Sales	High	Low	Close	Net Chge
[illegible]					

VANCOUVER 11 A.M.

	Bid	Asked		Bid	Asked		Bid	Asked
[illegible]								
Ind Acept Crp	23⅝	24⅝	Crofden	45	50	Silbak Prmr	40	41
Inland N Gas	10⅛	10⅝	Dolly Varden	37½	38	Sileurian Chief	72	
Intr Brwries	9	10	Dundee	12	13	Silver Arrow	49	50
Mckay Crk A	350		Dynasty	810	825	Silver Butte	14	15
Mckay Crk B	100		Earlcrest	13	14	Silver Ridge	11½	12
Massey Frgsn	25¼	25⅝	Endako	11⅝	12	Silver Stndrd	93	95
Laurentide	480	512½	Fort Reliance	25		Silver Titan	136	140
Neon Prods	6⅝	...	Galaxie	49½	50	Slocan Ottawa	25	28
Ocean Cement	21⅛	...	Giant Mascot	130	133	Tay River	28	29
Okgn Hlcptrs	290	...	Gem Exp	14	15	Taylor Bridge	20	
PC Terminal	21⅛		Gen Resurcs	13½	...	Torwest	62	63
Pacific Pete	12½	12⅝	Golconda	10½		Texmont	67	
Sun Publish A	27⅝	28¼	Granduc	410	425	Trojan Cons	24	25
Sun Publish B	27¼	28	Granisle	540	585	Utica	205	209
Scott Paper	19⅝		Grandview	6½	10	Vananda	16¼	18
Trans M'Pipe	17⅝	17¾	Highmont	460	475	West Beaver	9½	10
Trans Prairie	7⅝	8⅛	Hogan	40	42	West Mines	425	440
West Pacific	5⅝	5⅞	Hurley	9	10	West Resurcs	91	93
Weldwood	10⅝	10¾	Jaye	16	18	Ykn Antmny	38½	40
MINES			Jericho	13	14	OILS		
Ace Mines	30	32	Jersey	19	21	Bata Resurcs	270	273
Adera	74	75	Kamloops	25		Castle Oil	32	
Anuk River	40	42	London Pride	11	11½	Commercial	27½	32
Arlington Sil	43	46	Lornex	460	...	Central Del R	11	11½
Arctic	115	118	Lytton	76	77	Charter Oil	260	310
Benson	28	30	Madrona	53	56	Fort St John	68	72
Bethlhm Cpr	645	650	Magnum Cpr	35	38	Five Star	32	
Bethex	67	68	Mariner	27	30	Futurity	40	44
Blue Star	14	15	Mid West Cpr	53	54	Midland	11	11½
Bornite Ridge	31	32	Mineral Mt	25	30	Ryl American	95	98
Bralorne	160	165	Molymine	34	35	RC Ventures	31	35
Brenda	655	665	Mt Washingtn	18	20	Share Oils	48	51
Buchanan	28	30				Sunlite	100	101

TODAY'S GRAIN PRICES

WINNIPEG (CP)—Hedging sales in rapeseed and flax showed increases today on the Winnipeg Grain Exchange, a condition reflecting the Canadian Wheat Board's action in opening delivery quotas on the two commodities.

Rapeseed took on an easier tone as a result while flax received fair overseas support on declines.

Oats trade was light and domestic while trade reports indicate barley sales to Britain during the past day or two have reached 10,000 tons.

Rye prices were irregular with early advances nearly wiped out as the session proceeded.

Lakehead prices for class two, IWA and domestic wheat were all up 1.

	High	Low	Close
Flax:			
May	305⅝	304⅝	305
Jly	308⅝	307⅝	307¾
Oct	314⅛	313⅛	313⅜
Dec	312½	311⅝	311⅞
Rapeseed:			
May	284	280	281
Jly	276⅝	272½	272⅞
Nov	274½	270½	270⅞
Oats:			
May			91
Jly			90½
Oct			92½
Dec			91
Barley:			
May			127⅝
Jly	127¾	127⅝	127¾
Oct			130
Dec			128¾
Rye:			
May	137¾	136⅝	136⅝
Jly	134¾	134¾	134¾
Oct	138¼	137⅜	137⅜
Dec			138½

CHICAGO

	Open	High	Low	Close
Wheat—				
May	180½	180½	177⅞	178¼
July	179⅝	179⅝	177⅝	178
September	183	183	181	181⅝
Rye—				
May	126	126	124½	125
July	129½	129⅝	128¼	128¾
September	132	132⅝	131⅛	131½
Corn—				
May	142⅝	142⅝	141¾	142⅝
July	146⅛	146⅛	145¼	146¼
September	147⅛	147⅛	146⅝	147⅝
Soybeans—				
May	286¼	286½	286	286¼
July	286⅝	286⅝	286¼	286¼
August	285¼	285¼	285	285
Oats—				
May	73⅝	73⅝	73½	73⅝
July	74⅛	74⅝	73⅞	74⅝
September	75⅝	75⅝	75¼	75¼

Stock	Sales	High	Low	Close	Net Chge
[illegible]					
Trin Chib	1000	10	10	10	+ 1
Tundra	500	35	35	35	
U Asbestos	1571	330	320	325	+ 5
U Buffad	11500	35	34	34	— 1
Un Keno	950	360	350	360	+10
Utd Porc	1000	12	12	12	
Upp Can	1500	148	141	145	
Urban	16000	15	12	15	+ ½
Vespar	18000	36	32	36	+6½
West Mine	1300	425	405	425	+15
White Star	2000	32½	32	32	— 1
Wilco	1000	38½	38½	38½	
Willroy	1425	115	110	110	— 5
Windfall	3000	19	19	19	— ½

LONDON

Assd Elec 38s 3d; Assd News 16s 9d; Babcock & Wilcox 28s 6d; Blyvoors 22s 3d; Paper Corp 49s 6d; Brit Am Tob 76s 3d; Brit Motors Holdings 106s 6½d; Brit Oxygen 7s 4½d; Brit Petroleum 67s 1½d; Burmah Oils 55s 11½d; CPR $134½; Charter Cons 23s 1½d; Courtaulds 19s 4½s; De Beers 248s 1½d; Distillers 18s 10½d; Dunlop 29s 4½d; Elec & M 29s 9d; Free St Geduld 93s 9d; Gen Elec 46s 9d; Gr Univ Strs 44s; Hawkers Siddeley 41s 1½d; Hudson's Bay 114s 6d; Imp Chem 38s 7½d; Imp Tob 65s 9d; Metal Box 40s 9d; Rand Mines 78s 9d; Rolls-Royce 49s 10½d; Shell Oil 37s 4½d; Steel of Wales 24s 6d; Stewart & Lloyds 31s 3d; Tanganyika 12s; Unilever Ltd 32s 1½d; Vickers 28s 9d; Woolworth 17s.

Bonds: Brit 2½s Consols £39¼; Brit Fundings 4s, 1960-90, £95 1/16; 3½s War Loans £55½.

Closing Averages

TORONTO
77 Industrials ..... 164.90, off 0.23
6 Golds ..... 144.92, off 1.70
16 Base Metals ..... 90.22, up 0.10
9 Western Oils ..... 157.65, up 0.18
Shares: 2,895,000.

MONTREAL
Industrials ..... 162.99, off 0.36
Utilities ..... 145.11, up 0.05
Banks ..... 130.51, up 0.69
Paper ..... 123.35 off 0.18
Composite ..... 156.50, off 0.16
Industrials: 198,000.
Mines: 569,900.

Civic Finance In Spotlight At City Parley

Officials from 10 provinces and the Dominion Bureau of Statistics met Monday at the opening of the eighth federal-provincial conference on municipal finance statistics.

The conference will review accounting problems between Canada's large and small municipalities and methods used to account for capital expenditures.

The provinces were represented by senior officials from their municipal affairs departments.

"Today we are experiencing important challenges in the development of municipal finance statistics," Municipal Affairs Minister Dan Campbell told delegates.

"The massive urbanization of Canadian society has placed the immense weight of social transformation on local government institutions. Consequently we are faced with urgent demands for better statistics."

Delegates will also study automated data processing techniques before the conference ends Wednesday.

Coast Copper Profits Down

VANCOUVER (CP) — Coast Copper Co. Ltd. has reported that 1966 profits dropped because labor shortages cut production.

In the company's annual report net earnings were reported at $737,900 or $1.22 a share. The 1965 profits were $857,000 or $1.42 a share.

President B. E. Hurdle said production in 1966 dropped by about 25 tons a day to 775 tons.

Coast Copper's property is located at Benson Lake on Vancouver Island and is managed by Cominco Ltd.

March Volvo Sales Establish Record

TORONTO (CP)—Volvo Canada Ltd. sold more cars in March than in any month since it introduced the car to Canada in 1958, J. R. Dill, vice-president, has announced.

Volvo sales totalled 621 units in March, an increase of 72 per cent from the same month last year, Mr. Dill said.

Executives Retire

TORONTO (CP) — Imperial Tobacco Co. of Canada says James A. Calder and A. Reid Tilley have retired because of disagreements on policy.

MARKET SUMMARIES

Heavy Trading in Galaxy

Galaxy accounted for nearly half the volume in heavy prenoon trading on the Vancouver Stock Exchange today.

It rose .06 to .50 on 457,600 shares.

Rolling Hills, at .40, and Kamloops, at .26 each put on .05, while Copper Ridge rose .04 to .43 on 58,000 shares.

Western Mines was .15 better at $4.25, but Cariboo Gold dipped .05 to .44.

In the oils, Bata lost .02 to $2.71, but Royal American was up .05 at .98.

The industrial section saw B.C. Telephone, a strong issue in recent days, fall back .75 to $67.

AT TORONTO prices retreated across a broad front in light mid-afternoon trading today.

Brokers said the decline reflected investor concern of lower first quarter earnings by a number of major companies in Canada and the United States.

B-A Oil retreated ⅞ to 33⅞, Asbestos Corp. ¾ to 22½, Shell ⅜ to 25⅜ and Westcoast Transmission ¼ to 27. Royalite moved up 1 to 15½ and Canadian Imperial Bank of Commerce ⅜ to 71⅜.

Western oils continued to ease although buyers trimmed heavy morning losses.

Hudson's Bay declined ¾ to 33¼ and Canadian Superior ½ to 37½. Dome gained 2 to 59 and Chieftain 75 cents to 8.

Denison climbed 1 to 60 in base metals while Dome Mines gave up 2 to 41½ in golds.

AT NEW YORK the market weathered an early decline. Trading was fairly active.

CBS paced the list on volume and was down about a point. Walker Gooderham was up ⅛. Dome Mines was down 1⅜, International Nickel ⅞, McIntyre Porcupine ½, Alcan ¼, Massey-Ferguson ⅛.

AT MONTREAL the stock market remained largely weaker today, with only a few individual issues forging ahead. Trading was light.

BA Oil was 1¼ points lower among the senior oils, while Home A and Shell each stood ¼ down, at 21½ and 25½ respectively.

Hudson Bay Mining and Noranda both remained ½-point off as a result of morning trading, at 66 and 54 respectively.

Quebec Telephone and Trans-Canada Pipe Line each slipped ½ to 18½ and 29.

Among winning issues, Canada Cement and Steinberg's A each advanced ⅜ to 41¼ and 19⅝ respectively. Moore Corp. held on to a ¼-point gain, at 101.

AT LONDON Monday's firm tone was well maintained on the stock market today, with several leading industrials showing useful gains, and once again there were some strong features among the second-rank stocks.

Dollar stocks were lower, but Hudsons Bay Oil and Gas again was a firm spot and a few other Canadian stocks hardened. International Nickel was unchanged, but falls elsewhere were headed by Trans-Canada Pipe.

Canadian banks showed little change. Home banks and investment trusts were supported but insurances lacked feature.

There was a dull look about oils. Golds were firm; coppers quiet.

CALVERT OF CANADA APPOINTMENT

R. E. WORRALL

The appointment of R. E. Worrall as British Columbia Sales Supervisor of Calvert of Canada Ltd. is announced by A. H. Fitzsimmons, British Columbia Sales Manager. Mr. Worrall has had wide experience in the field of marketing distilled products in British Columbia. Prior to entering the Distilling industry Mr. Worrall was engaged in the clothing trade in Vancouver. Also, for many years, he was active in sports, playing hockey in the Pacific Coast and Okanagan Leagues. Presently his athletic interests are curling and golfing and currently he is a member of the Vancouver Curling Club and the West Point Golf Club.

'Tax Payments Dull Incentives'

MONTREAL (CP) — N. R. Crump, chairman of the CPR, said Monday Canada may have too much government.

"The amount of government we have should be that amount necessary to serving our objectives, both regional and national—and no more," he told the Canadian Club of Montreal.

The tax payments required to support such a high level of government tend to dull the incentives which must exist in a private enterprise economy and may thwart private capital formation, he said. Government intervention at federal, provincial and municipal levels also was growing.

"As a businessman, I look with suspicion on rules and regulations imposed on a free enterprise system which when left alone is said to be inherently self-growing."

Mr. Crump suggested that the extent and number of levels of government must reflect the basic sociological, political and economics facts of the country.

Basically, he said, the cultural and economic system of Canada is based on regionalism, with each major region heavily dependent on markets outside of the country for its growth and development.

Each region—British Columbia, Alberta, Saskatchewan-Manitoba, Ontario-Quebec and the Atlantic provinces—had a clearly defined character in its economic life.

"Since political frameworks tend to reflect economic circumstances, and since economic circumstances and future potential of each of these areas differ, it is unreasonable to expect that Canada can have a uniform, common set of policies acceptable and applicable throughout the nation.

"If we accept the necessity of a high level of regional autonomy to cope with regional circumstances, the role of the federal government becomes one involving primarily defence, foreign affairs, transportation and monetary and fiscal policy—all fields where our policy is universally applicable in all regions."

Education, health and welfare and matters of regional development all fall under provincial jurisdiction.

DIVIDENDS

Aunor Gold, 5 cents, payable June 1; record May 8; xd May 6.
Rolland Paper, "A" 10 cents, "B" 8¾ cents, payable June 1; record May 8; xd May 6.
Wajax Ltd., 12½ cents plus 10 cents extra, payable April 30; record April 14; xd April 12.

Inland Gas Cuts Rates

VANCOUVER (CP) — Inland Natural Gas Co. Ltd., has announced rate reductions totalling $400,000, or about $14 a customer, over the next 12 months starting May 1.

The company, which serves the Cariboo, Okanagan and West Kootenay areas of B.C. said the reduction will be the fourth in the last two years for both residential and commercial customers.

John McMahon, president of the unility, said the three earlier cuts "have not yet been in effect concurrently for an entire year. When they have been, they will represent a saving of $700,000 a year for existing customers."

NEW YORK

	Close		Close
Allied Chem	40⅝	Int Paper	27⅛
Alcoa	84¼	Johns Man	58
Am Can	54	KC Sou Ind	42¼
Am Motors	9⅜	L&N	88
Am T&T	59	Minn MM	84⅝
Am Tob	35	NY Central	69⅝
Anaconda	81⅞	Niag M Pwr	21⅞
Atchison Top	29⅞	Norfolk West	105⅝
Am Elec Pwr	39⅞	North Pac	54⅞
Atlantic CL	78⅝	Owens Ill	59⅝
Bthlhm Stl	35⅝	Pac Gas El	36
Boeing	80⅝	Panh PL	36
Burroughs	16⅝	Penn RR	54⅛
CPR	63⅝	Peoples Gas	35½
C&O RR	66½	Phila Elec	32⅞
Chgo & NW	87½	Phillips Pete	57⅛
Chrysler	39⅝	Proct Gam	84
Cleve Elec	40⅝	Pub Service	35¼
Columbia Gas	27½	Radio Corp	46⅝
Cwealth Edis	50¼	R Grand RR	20
Con Edison	35⅛	Royal Dutch	36⅛
Con N Gas	29⅝	St Lou SF	42
Del & Hudson	35⅝	Seabd AL	45½
Detroit Edis	31½	Sears Roe	50
Dow Chem	77¼	South Cal Ed	39⅞
Du Pont	149	Southern Pac	31½
East Kodak	144	Southern RR	51⅝
El Paso	18½	Sperry	32⅞
Ford Motor	50⅝	Standard Cal	59⅝
Gen Electric	84⅞	Standard NJ	52⅝
Gen Foods	73⅛	Texaco	76
Gen Motors	77⅞	Texas Gulf	103½
Goodyear	44½	Un Carbide	54
Grt Northern	57⅝	Unid Aircraft	90¼
Gulf Oil	61⅝	Union Pac	40⅝
Hertz	43⅞	US Steel	44⅛
Houston L&P	49	West Pacific	37
Ill Cent Ind	89⅝	Westghouse	55⅝
Int Harvester	37¼	Woolworth	22⅝
Int Nickel	91⅛	Zenith Radio	53
Int Tel	88⅝	3 p.m. shares 7,450,000; total shares 8,750,000	
Int BM	442		

LOOK AROUND

and you will see few investments to equal the yield and sound security of Victoria Mortgage Debentures.

LOOK AROUND

and you will see few investments to equal the choice and features of Victoria Mortgage Debentures, consciously tailored to the investor's point of view. Feel free to discuss your investment requirement with Douglas Hawkes, Mortgage Broker and Investment Counsellor . . . 25 years in Victoria real estate. To have our informative booklet and prospectus mailed, phone EV 4-7128.

MALPRACTICE

Insurance Is Our Business, Not a Sideline

HARBORD INSURANCE LTD.

British Columbia Forest Products Ltd.

SOLICITOR

British Columbia Forest Products Limited requires a solicitor with approximately three to five years' experience to assist in the management of the Company's corporate and legal affairs.

Salary is commensurate with experience. For further information contact Mr. Don Stevenson, Recruitment Supervisor, at 1190 Melville Street, Vancouver. Telephone 682-1444.

Sell Your Home With

HARRY FOSTER

Real Estate

1732 Douglas, Opposite Hudson's Bay Store

382-2101

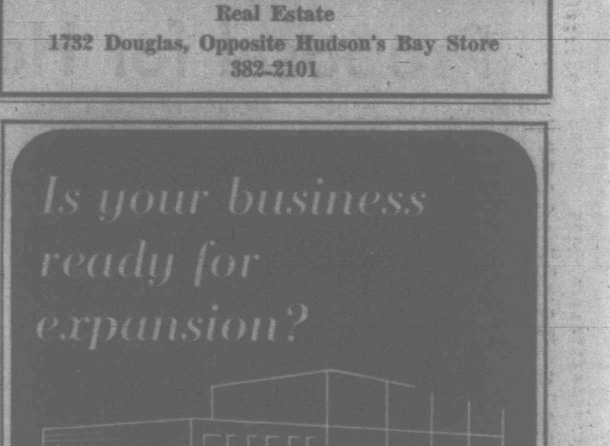

IDB loans have helped thousands of small and medium-sized Canadian businesses to enlarge or modernize their facilities to meet the demand for their goods and services. We invite you to discuss the financial needs of your business with us.

idb INDUSTRIAL DEVELOPMENT BANK

TERM FINANCING FOR CANADIAN BUSINESSES

VICTORIA, B.C.—702 Fort Street — Telephone: 386-3344

BUSINESS VIEWS

Mine Chief Hits Tax Proposals

By AB KENT
Business Editor

The president of Rio Algom Mines Ltd. has followed the lead of the Canadian Mining Association in jumping with both feet on the Carter commission's tax proposals.

Robert D. Armstrong, in a statement to shareholders at the weekend, accused commissioners of ignoring several factors about the basis of Canada's economy and warned adoption of the report would place the Canadian mining industry at a disadvantage in comparison with other industries.

KENT

Mining, he said, is an international high risk business requiring continuity of operatons.

Implementation of Carter recommendations would impair the industry's ability to accumulate funds to support exploration and replace depleted reserves.

"Exploration and development funds will flow to those countries where discovery prospects seem most favorable and where there is relative political stability," Mr. Armstrong said.

"The report suggests that much foreign investment in the Canadian mining and petroleum industry is insensitive to changes in after-tax returns and that foreign capital moves to countries because of political stability without recognizing that tax stability is a prerequisite."

★ ★ ★

It was his opinion that adopting the report would only bring about a reduction in development of Canada's natural resources "upon which Canada's prosperity is based," and thereby lower the standard of living.

Such a step—in effect trading living standard for lower personal tax rates to some Canadians — is not sensible, the president said.

He said the report ignores that the economy of Canada is based on natural resources; that relative to its needs Canada is a capital-poor country, most of whose manufactures are uncompetitive in world markets.

It should follow that gross national product is maximized by emphasis on industries in which Canada, is known to be competitive.

★ ★ ★

The report also ignores the fact that the Canadian economy is based on both natural and artificial forces including government intervention. This might embrace tariff protection, subsidies, arrangements and controlled freight rates, as well as tax incentives enjoyed by the mining industry, Mr. Armstrong said.

"To utilize an array of most questionable premises to support a radical rearrangement of our economic system would be a most dangerous course," he said.

Granted, Mr. Armstrong represents a powerful mining interest, one which could be substantially affected by changes in taxation policies.

But what he says is valid for the little company, too, the one which often does the basic work and takes a bigger risk although a bigger company may take the credit later.

Without such incentives as the industry now enjoys, Canadian mining may indeed be set back, with a resulting backlash on our primary economy.

★ ★ ★

Victoria chartered accountants will provide a free pre-tax filing service to citizens all day Saturday.

Volunteers acting through the B.C. Institute of Chartered Accountants will man a battery of telephones 9 a.m.-5 p.m. at 385-1306.

Anyone with an income tax question will be able to get professional guidance.

Accountant Kenneth C. Jolley, who organized the service, said there are many persons with special problems requiring extra help, even though this year's tax forms are "simplified."

★ ★ ★

Wesley John Hobson, mortgage lending officer and appraiser at Canada Permanent Mortgage Corp., here has won an award from the Society of Real Estate Appraisers.

A property appraiser since 1961, Mr. Hobson has been given the title of senior appraiser for residential property. It entails ability, knowledge of the market and adherence to the society's code of ethics.

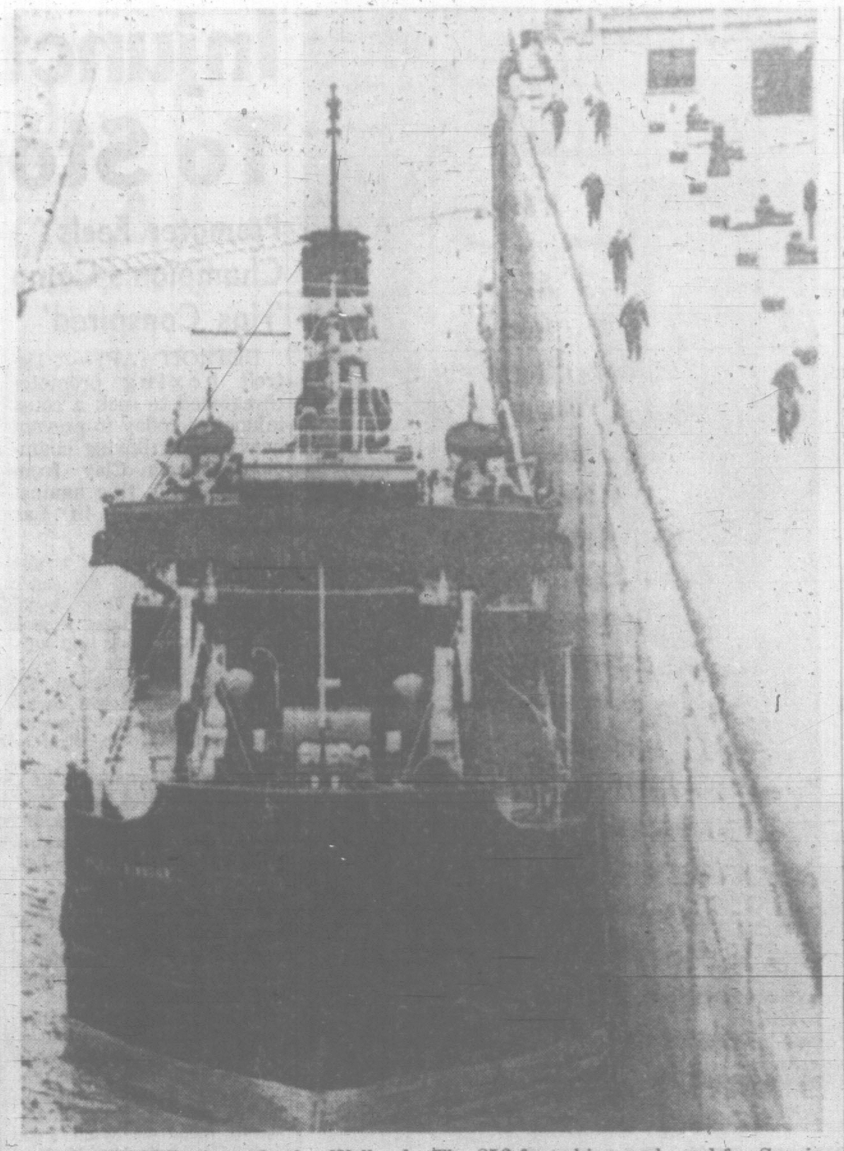

FIRST VESSEL through the Welland Canal Monday to open the 1967 navigation season was the tanker Imperial Windsor seen sitting in one of the locks. The 256-foot ship was bound for Sarnia. More than 9,000 vessel transits were recorded in the canal during last year's record season. (CP Wirephoto.)

Multi-Lane Parkway Hopes Dimmed by Highways Chief

Victoria's vision of a multi-lane parkway up the Saanich Peninsula to Swartz Bay was dimmed Monday by Highways Minister P. A. Gaglardi in a rare preview of policy to Chamber of Commerce members.

He indicated he is planning four lanes with a painted median strip over most of the route south of Swartz Bay to Royal Oak. But this would be built over a long period.

About two miles more would be added to the existing 1½ miles on the north end this year.

For the highway south of Royal Oak he foresees no change.

The chamber has pressed for a full-length arterial route built to parkway standards, which would fit in with a Greater Victoria transportation plan.

Speaking at a luncheon meeting, Mr. Gaglardi cautioned against "gilding the lily too much here. Don't look for too much of a parkway.

"You might aim at a star and get a piece of it," the minister said.

During a question period, Mayor Hugh Stephen urged the minister to act quickly to bring about completion of the $44 million transportation plan that was brought in two years ago.

He said it is a "matter of life and death to do this as quickly as possible" to ensure the future of downtown Victoria.

"Unless we can have those access roads quickly, the future of Victoria and its surrounding districts is not good."

"Don't attach a degree of precipitancy which is not there," Mr. Gaglardi replied.

According to engineering data, he said, the situation is not as serious as pictured. The existing routes will continue to handle traffic requirements, and are "tremendously adequate," Mr. Gaglardi said.

He said the department has "a lot of good plans in the future for Victoria, but they are not going to be enacted tomorrow."

Meanwhile the department is buying land to protect the area for future highway development.

He called it a tragedy that the highway is not patrolled to encourage a faster traffic flow.

CRITICIZES OTTAWA

Mr. Gaglardi sniped at the federal government in connection with Patricia Bay airport access.

He said it is a "disgrace for the federal government to extend airport runways 1,000 feet—for what purpose? The same aircraft are using the airport today as before.

"Two or three million dollars of the taxpayers' money was spent for no purpose, as far as I'm concerned.

"Why didn't they include a short strip of proper highway to link up with the existing highway?"

He said the extension took place during an election campaign, and although he, as a politician, made allowances for that, he said "I don't think a government should play around with taxpayers' money in this way."

The federal and provincial governments each contend the other should pay for linking the new airport road to the highway, replacing a dogleg access that confuses motorists.

'B.C. People Entitled To Apology'

VANCOUVER (CP) — Premier W. A. C. Bennett says Prime Minister Pearson owes the people of B.C. an apology for his remarks on federal tax contributions to B.C.

Mr. Pearson told a B.C. Liberal Association banquet here Friday that the federal government gave the province $272,000,000 in tax revenues and grants last year.

Not so, said Mr. Bennett, who arrived Monday night from his Kelowna home.

"Deputy Finance Minister Bryson telegrammed me this morning to say that the figure of $272,000,000 is incorrect and nothing like that amount was received," the premier said in an interview.

"The people of B.C. are entitled to an apology," Mr. Bennett said.

"We have some cost-sharing programs with them — for example, hospitals, insurance and unemployment.

"However, their share during the year was not more than $100,000,000, give or take $10,000,000 or so."

'HASN'T GOT NICKLE'

Premier Bennett said other provinces have received "many hundreds of millions of dollars in federal equalization grants, but B.C. hasn't got a nickle."

"Was he trying to stir up strife? Because as far as B.C. is concerned we have a battle going on with his federal Liberal government but we haven't any battle with Canada."

The premier accused the prime minister of trying to "make two Canadas and trying to break down connections with the Commonwealth."

"We want one united country and we want British connections," Premier Bennett said. "All B.C. is fighting for is a fair deal, but Ottawa and its stooges say Bennett is against unity."

Trade Balance Improves

OTTAWA (CP)—Canada almost doubled its favorable trade balance during January and February over the same months of 1966, the Dominion Bureau of Statistics reported today.

Commodity exports climbed 24 per cent to $1,777,800,000, and imports 20.8 per cent to $1,660,300,000, creating an export balance of $117,500,000. This compared with $59,800,000 at the same time last year.

During February, exports were 19.5 per cent higher at $827,100,000, and imports increased 14.8 per cent to $766,500,000.

U.S. markets increased their buying by 27.4 per cent to $537,400,000 during the month; U.S. exports to Canada rose 19.6 per cent to $572,000,000.

Sales to the United Kingdom at $90,200,000 in February were one per cent below last year; purchases were down 20.8 per cent to $46,700,000 and for the two-month period down 2.4 per cent at $100,600,000.

$ EXCHANGE

VICTORIA—Banks buying cheques at 7⅝ premium, notes 7⅝ premium and silver 5¾. Selling cheques at 8⅝ premium, notes 8¾ premium.

MONTREAL (CP)—The United States dollar in terms of Canadian funds was up 1/16 at $1.08 5/16. Pound sterling was up ¼ at $3.03.

NEW YORK (CP) — Canadian dollar down 1/64 at 92 21/64 in terms of U.S. funds. Pound sterling was up 1/16 at $2.79 55/64.

CENTURY INN
On Centennial Square
PERSIAN ROOM
"Express" Luncheon
Daily, 11:30 - 2:00
$1.25
Complete, including dessert and beverage.
Use Our Free Magic Carpet Parking Service

CMA Urges Tax Reduction

OTTAWA (CP) — The 6,300-member Canadian Manufacturers' Association Monday asked the federal government to make Canadian corporation taxes "significantly lower" than those in the United States to attract capital to this country.

"Moreover, high corporation taxes impair and discourage the domestic formation of capital and are, therefore, inappropriate in Canada."

To reduce corporation taxes to a level below the U.S. rate of 48 per cent was essential for Canada's economic well-being. Present Canadian rate is 50 per cent.

Henri Joly of Quebec City, CMA president, A. A. Cumming of Toronto and Carl A. Pollock of Kitchener, Ont., past presidents, presented the brief to Finance Minister Sharp.

They also asked that personal income tax rates be reduced as conditions permit.

Personal rates now are so high, the CMA said, that individuals have little chance to save money to invest and employers have difficulty keeping trained workers in Canada.

Manufacturers urged the retention of anti-dumping laws to protect domestic industries. Canada may be asked to modify such laws in the Kennedy Round of trade talks, the CMA said.

In such circumstances many Canadian industries would find it "extremely difficult" to stand up to comptition from strongly-industrialized countries.

Other CMA recommendations:

- Continued exemption from the U.S. Securities Acts for Canadian companies with a proportion of their shareholders living in the U.S., their stock listed on U.S. exchanges, or doing a certain proportion of their business in the U.S.;
- Careful study of the Canada-U.S. auto agreement before expanding its provisions;
- Removal of the sales tax on all imported production equipment as soon as possible and lifting of duty on imported production machinery which cannot be easily manufactured in Canada;
- Amendment of the Excise Tax Act to remove the responsibility from the manufacturer of paying sales tax on goods whether or not he later collects it from his customer.

INTEREST RATE UP

TORONTO (CP)—Canadian Imperial Bank of Commerce will increase the interest it pays on regular savings accounts with normal chequing privileges, to 3½ per cent from 3 per cent May 1.

Last week Imperial-Commerce announced a 4-per-cent interest rate on new type of savings account without chequing privileges.

CANADIAN BONDS

By The Canadian Press

CORPORATION		
Non-Convertible		
Abitibi 6¼, 1977	96½	99⅛
Alta Gas 5¼, 1981	89½	92½
Algoma Rlwy, 5¾, Mar 1.79	93	
Algoma Steel 5¼, 1978	89½	92⅛
Alum Co 4½, 1973	90½	93
Anglo Pulp 6½, 1986	97½	100½
Bath. Power 6, 1984	92½	95½
Bell Tel 5¼, 1982	92½	95
Bell Tel 5¾, 1982	94½	97
Bowater 3¾, 1980	75½	78⅛
Braz. Tract. 4¾, 1970	94½	97½
BA Oil 5⅛, 1977	87½	90½
BC Tel 5¼, Nov. 1, 1983	87½	90½
BC Moly Ex 5¾, 1976	93½	95½
Can. Cement 5¼, 1976	90½	93½
Can. Brew, 5, 1983	84½	..
CAN. Br. Alum 5¾, 1980	92½	95½
Can. Chem 7, 1980	100	102
Can. Ind. 5¾, 1977	94	96½
CPR 5, 1983	87½	90
Can. West. Nat. Gas 5¾, 83	87¼	90½
Consumer 5, 1978	87½	90½
Dominion 5½, 1976	91	93½
Dom. Tar 5¼, 1978	87½	90½
Dryden Pap 4¾, 1974	88½	
Eaton Acc. 5¾, 1981	92½	94½
Eaton Realty 5, 1978	88	90
Eddy, E. B. 4, 1974	85	
GM Acc. 6¼, 1977	96½	99½
GM Acc. 7, 1976	102½	104½
GM Acc. 7, 1986	103	105
Gr. Lakes Pap 5, 1976	91½	94½
Gr. Lakes Power 4¼, 1975	84½	87¼
Gr. Wpg Gas 5½, Dec. 1.80	89½	92½
HB Oil 4, May 1975	84	86½
Husky Oil 6, 1984	91½	94½
Imp. Oil 3, 1969	92	94
IAC 5½, 1978	86½	90
IAC 6¾, 1984	104	106
Inl. Gas, 6¼, 1983	98	100½
Labatt 5¾, June 15-87	89½	93⅛
Jockey Club 6, 1980	92½	
Lakeland Gas 6, 1982	91½	94½
Loblaw 5¾, 1981	89½	92½
MacMillan Bl. 5¾, 1978	90½	93½
NONG 5¾, 1982	90½	93½
Northw. Util 5¾, 1983	87½	90½
Que. Nat. Gas 5¾, 1985	86½	89½
Rio Algom 5¾, Apr. 1, 1983	90	93
Sec. Capital 6¾, 1978	89	92
St. Law. Co 5, 1978	86½	89
Shell Oil 4¾, 1976	85½	87½
Shell Oil 5¾, 1977	95½	98½
Silverwoods 6¾, 1986	98¼	101½
Simps. Sears A. 5¾, 1981	91¼	94½
Simpsons A. 6¾, 1986	99½	101½
Tor. Star 5½, 1978	91½	94½
Tr. Can. P.L. 5.85, 1987	90½	92½
Trad. Fin. 5¾, 1981	79½	82½
Union Gas 5¾, 1981	93½	96
Westc. Tr. 5½, 88 "A"	90½	93½
Weston, G., 5¼, 1982	85½	88½
Convertible		
Can. Util 5¾, 1977	129	
Home Oils 5½, 1984	112¼	117½
Simpsons 5½, Sept. 15, 79	113½	
Westc. Tr. 5½, 88 "C"	102½	105¼
GOVERNMENT		
Canada		
4¼ 1 June 1967	99.93	99.98
4¼ 1 Oct. 1967	99.90	100.00
4¼ 15 Jan. 1968	99.90	100.00
2¾ 15 June 1968	98.15	98.30
5 1 Oct. 1968	100.90	101.00
5½ 1 Apr. 69-65 Series	102.20	102.30
5 1 July 1969	101.40	101.50
5½ 1 Oct. 1969	102.45	102.55
5¾ 1 Oct. 1969	103.00	103.10
5¾ 1 Dec. 1970	102.75	103.25
5 1 June 1971	100.00	100.75
4¼ 1 Sept. 1972	96.00	96.75
3¾ 15 Jan. 1975-78	85.25	86.00
5½ 1 Apr. 1976	100.50	101.25
5½ 1 Aug. 1980	99.75	100.75
5½ 1 Oct. 1975 (new)	100.75	101.50
5 1 Oct. 1973	98.75	99.50
5 1 June 1988	93.75	94.50
5¼ 1 May 1990	96.75	97.50
Government of Canada Guaranteed		
Canada Perpetuals	59.00	61.00
CNR 5 15 May 1968	100.00	100.75
4½ 1 Sept. 1983	88.75	89.50
5¾ 1 Sept. 1992	102.75	103.50
CNR 5½ 15 Dec. 1971	101.00	101.75
CNR 5 15 May 1977	95.75	96.50
CNR 5¾ 1 Jan. 1985	101.00	101.75
Australia		
5¾ 15 Apr. 1981	97.00	99.00
INTERNATIONAL BANK		
5¼ 15 Mar. 1990	90.00	92.00
5¾ 15 Mar. 1991	96.00	98.00
Prov. and Prov. Guaranteed		
Ont. 5 1 Dec. 1968	99.00	100.00
Ont. 6 15 Nov. 77-79	100.75	101.75
Ont. 5¾ 1 Mar. 82-86	98.50	99.50
Ont. Hy. 3 15 Jan. 1968	98.00	98.50
Ont. Hy. 5¼, 15 July 1970	97.75	98.75
Ont. Hy. 5 1 Apr. 74-77	93.25	94.25
Ont. Hy. 5½ 15 Feb. 79-81	96.25	97.25
Ont. Hy. 6 5 July 1988	100.75	101.75
NB 4½ 15 Oct. 68-71	92.50	93.50
NB 5½ 15 Sept. 1988	90.00	91.00
NS 4¾ 1 Dec. 75-77	88.75	89.75
NS 5¼ 1 May 83-85	90.00	91.00
Quebec 4¾ 15 Jan. 74-77	88.25	89.25
Quebec 5½ 1 Apr. 87-90	90.50	91.50
Quebec 6 15 Oct. 1988	96.75	97.75
Quebec 5¾ 15 Oct. 1990	93.25	94.25
Que. Hy. 5½ 15 June 86-88	90.50	91.50
Quebec Hy. 5 15 Feb. 1995	83.75	84.75
Alta Gov. Tel 6 15 Aug. 91	100.00	101.06
Man. 5½ 1 June 76 79	95.50	96.50
Man. Hy. 6¼ 1 Oct. 83-86	101.50	102.50
Sask. 6¼ 1 Oct. 82-86	101.50	102.50
Nfld. 6½ 1 Sept. 89	99.25	100.25
BC Elec. 6½ 1 Apr. 1990	101.00	102.50

CASH
for
Mortgages and Agreements
If you have sold your home with a down payment and are carrying the balance on an agreement-for-sale, a 1st Mortgage or a 2nd Mortgage with monthly payments, and you would now like to receive your balance in cash, phone 385-6741 or Eves. 383-5884 and ask for J. D. SMITH. Immediate cash available for you.
NORTHWESTERN SECURITIES OF VICTORIA LTD.

Meet me in Toronto. I'll catch CPA's 1:30 Jet!
People who fly regularly across Canada prefer CPA—it's the service!
All airline service isn't the same. There's CPA Empress service — the finest in Canadian skies. Ask anyone who's had a chance to compare.
CPA jets to Toronto every day at 1:30 p.m. You arrive at 9:20 p.m. (local time). Also daily service to Winnipeg and Montreal.
*From Vancouver
See Your Travel Agent . . . and
FLY Canadian Pacific AIRLINES
CANADIAN PACIFIC—TRAINS / TRUCKS / SHIPS / PLANES / HOTELS / TELECOMMUNICATIONS / WORLD'S MOST COMPLETE TRANSPORTATION SYSTEM
expo67
FLY CPA TRANSCONTINENTAL JETS TO MONTREAL AND EXPO '67 · APRIL 28 - OCT. 27, 1967

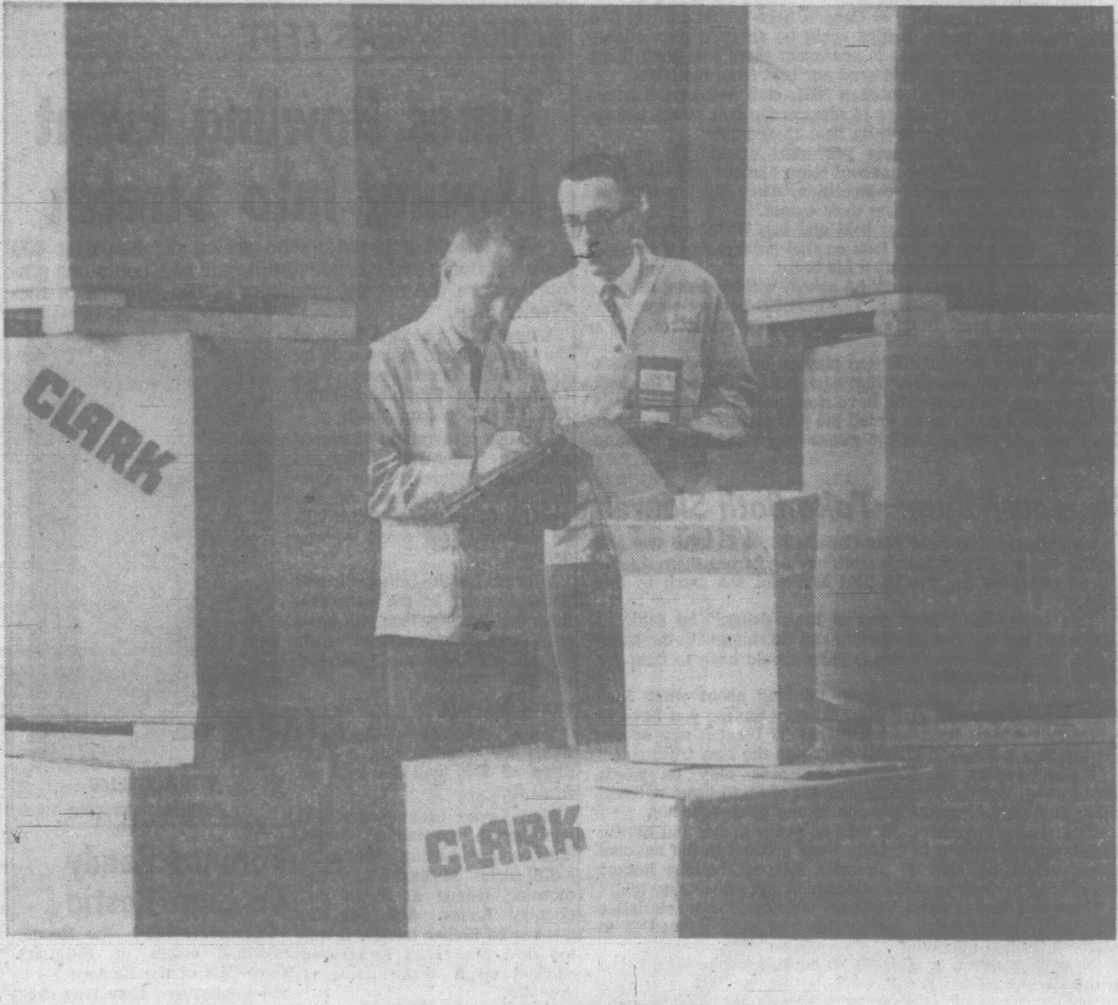

A.R. WILLIAMS:
the parts and service people
Our Parts and Service Department has always had a good reputation with our customers – and it was this reputation that helped to win us the dealership for the famous CLARK line of industrial trucks.
CLARK is the world's largest manufacturer of materials handling equipment, which means that we will be carrying an extensive inventory of parts.
We are busy applying our own techniques to the Parts and Service Department, but we have to cover a lot of ground. We're getting there, though – and when the gears finally mesh, you're really going to see something.
A. R. WILLIAMS and CLARK make a great team.
Why not give us a call soon and see how we're making out?
A. R. WILLIAMS MACHINERY WESTERN LIMITED
495 Railway Street, Vancouver 4, B.C.
P.G.E. Industrial Park, P.O. Box 1540, Prince George, B.C.
CLARK EQUIPMENT

Hal Malone
LOOKS AT SPORTS

One of the hot items in novelty shops is a gentleman with a glazed expression, hanging on to a telephone pole and pleading, "Stop the World—I Want Off."

Most of us who have on occasion left our heads in the apple cider too long can relate—and sympathize—with this character.

So can John Mariucci.

Not that John inhales hi-octane beverages. He's the kind who gets his fizz out of a tall lemonade. His idea of one for the road is an airline ticket.

Mariucci's problem is his job. He's a travelling scout for the expansionist Minneapolis North Stars of the National Hockey League. A scout is supposed to look under beds, closets and behind every bush to sniff out talent.

If he grows moss on his shoes he's not worth his keep. It takes a lot to keep Mariucci (he goes about 210, stuffed in a frame under six feet) and to compound his problem he joined Minneapolis late. If he doesn't catch up with the other bird-dogs (Los Angeles' Larry Regan has been on the road for nine months) it won't be because he's allergic to travelling.

In Victoria last week he lounged on his hotel bed and said, "I'm beginning to think I could use ball-bearing eyeballs."

Be a Scout and Learn Geography . . .

He picked up a sheet of paper from his night table. "In 15 days I've seen 228 minor professional hockey players. Imagine—228 and that doesn't count collegians and amateurs.

"Get this schedule. I left Minneapolis March 15. I saw an NCAA college game in Syracuse on the 16th, Pittsburgh at Hershey on the 17th, back to Syracuse on the 18th, Providence at Buffalo on the Friday, Syracuse again Saturday.

"Sunday I watched Baltimore at Rochester, Monday back to Minneapolis, off to Tulsa where they cancelled because of the Clay-Folley fight. A hockey game cancelled because of a fight—that killed me.

"I caught St. Louis at Memphis the next night, back to Tulsa for a game with Oklahoma City, down to Houston on Saturday, that's the 25th.

"On Sunday I flew back to Minneapolis; Monday I was in Winnipeg, Tuesday I saw Seattle at Vancouver and Wednesday, Vancouver at Victoria."

He tossed the schedule on the bed.

"I was supposed to be in San Diego tonight (Thursday) but I can't make connections. How about that? A night off. I think I'll just go to bed."

One of the Rare U.S.-Breds in NHL

The North Stars put Mariucci on the merry-go-round for valid reasons. Until Tommy Williams joined Boston, Mariucci was the last American-born player (along with Frank Brimsek) to labor in the NHL.

Mariucci was with Chicago because of his skills not birthright. But if he can come up with just one American on the new entry it won't hurt the North Stars' box office one bit. There are 25,000 registered amateurs in Minnesota alone so it may not be as difficult as finding a girl in long skirts.

In Mariucci the North Stars are getting the best of two worlds. Besides his NHL background, he has tutored U.S. collegians in hockey. In 1956 he won a world championship with the U.S. Nationals. They defeated Canada's Kitchener-Waterloo team at Cortina.

That was Mariucci's first taste of world amateur hockey. Like Rocky Marciano he retired undefeated. Almost. This year the U.S. beckoned him—"to help, not coach, the U.S. team." The Americans did not burn up the ice at Vienna. Neither did some other countries.

Mariucci wasn't the least bit surprised that Russia won "best prize in show" for the fifth straight year. Nor will he be surprised if she keeps on winning.

"You could see the Russians coming on in '56. They just needed time to perfect their style. Maybe the Czechs or the Swedes will catch up. But not Canada or the U.S. under their present concepts of a national team."

Peel Players From the Pro Ran!-

What's the Mariucci formula?

"We—and I'm speaking of Canada here—could do it in two ways. The world championships could be an open competition—and this amateur business is nonsense; there's no such thing as an amateur—and we could send our best from the NHL.

"Or Canada could go to each NHL club and say, 'Listen. How about freezing your best 14 players for two weeks before the championships and giving us Nos. 15 and 16?'

"With 12 NHL clubs nevt year that would give you 24 players. Add them to your national team nucleus and then pick the 18 you want for world competition. After the big show is over the pros could go back to their teams."

Mariucci obviously thinks bold and big. He also just plain thinks. He could tell by the look on this physog that I thought all that flying must have addled his brain.

"You think I'm nuts, eh?" he asked, without being asked.

"Well, look at it this way. The best 500 hockey players in Canada are all pros. Russia doesn't have a pro drain. She's going with her best.

"Take away Russia's 500 top players and we would knock her over. But with two pros from each NHL team and the best you have now, Canada would have a chance. And two weeks is all they need. Do you mean to tell me you couldn't put Beliveau with Howe and Hull and in two weeks they couldn't be working together?"

Generous? Sure—Take Both Sleeves

I mentioned that next year Canada hopes to have two and possibly three national teams working. And from them Jackie McLeod can pick the top 18. Did Mariucci see merit in this scheme?

"It's better than what you've been doing," he said. "I never could see the idea of starting and finishing with the same players. Too much complacency. They should have to fight for a place, beat somebody out."

He fell silent. Then, "I keep thinking about what Jack Adams used to say at Detroit . . . 'to play for me you have to be hungry.' Adams used to tell them: 'If I catch any of you guys building a house in Detroit you're on the next train out'."

Mariucci's idea of blending the pros may be worth consideration. But the Canadian concept of up to three national teams ultimately blending into one seems more realistic.

NHL owners have been accused of many things, but hardly philanthropy. For them to deplete their product in the national interest would be akin to Premier Bennett hailing Robert Strachan "as the best opposition leader this province ever had."

There is a line tailored to fit the charitable characteristics of the NHL mercenaries. Eddie Dorohoy once intoned it to describe a hockey magnate.

"Soandso," Dorohoy said, "is so big-hearted he would give you the sleeves off his vest."

Sorry, Stanley, But That Point Not Yours

NEW YORK (CP)—Memo to Stan Mikita: The answer still is no.

Two National Hockey League scorers took another look Monday—on film—of a third-period scoring play in Sunday's Chicago - New York game here. They confirmed their earlier opinion that Mikita, slick Black Hawks centre, had not earned an assist on a goal by Doug Mohns at 2:14 of the period.

The goal was the seventh in the Black Hawks' 8-0 season-ending romp over the Rangers.

Mikita, gunning for an NHL record-breaking total of 98 scoring points, asked that the scorers review the play when the game film became available. He finished the season with 97 points—getting two assists in the game, to tie the record set last year by teammate Bobby Hull. Another assist—which Mikita believed he had earned on Mohns' goal—would have set a record.

Scorers Lamie Crovat and Frank Megaffin said the puck-handling on the seventh goal went this way: Mikita to Mohns to Ed Van Impe, to Ken Wharram, to Van Impe, to Mohns and into the net behind Cesare Maniago, third-period guardian of the Ranger net.

Extra Time Allotted Babe Ruth Candidates

There's still time to register for play in the Evening Optimist Babe Ruth Baseball League.

An extra registration session will be held tonight from 6 to 8 at Reynolds Park. Fee is $3. New players must present birth certificates.

SPOILS TO SHARE

Co-winners of H. B. Kelly Trophy were Victoria Figure Skating Club members Heather Fraser and Paul Fisher. Trophy, an achievement award going to skater who also exhibits sportsmanship and club spirit, was presented at VFSC's "Spring Revue" at Memorial Arena. (Photo by William E. John.)

Herculean Task Faces Amateurs at Masters

AUGUSTA, Ga. (AP) — Amateurs are capable of winning the Masters but the pressure and the tournament's timing help stack the cards against them, says Deane Beman, two-time United States Amateur champion.

"When the heat is on, everybody chokes," Beman added Monday after tuning up for Thursday's opening round of the tournament in which he heads a classy field of amateurs challenging such pros as Jack Nicklaus, Arnold Palmer and Billy Casper in the 83-man international field.

"There are probably only three or four amateurs in the tournament who can play good enough to win, and there are about 70 pros, so the odds are 20 to 1 against us right off.

"With the Masters held this early in the year, most of the amateurs haven't had time yet to play much golf, while most of the pros have been on the winter tour."

COWAN ENTERED

Also hoping to beat out the pros besides Beaman are Gary Cowan of Kitchener, Ont., the reigning U.S. Amateur champion; British Open champion Bobby Cole, 18, of South Africa and Ron Cerrudo, muscular, 22-year-old San Jose State grad considered a top pro prospect. Cerrudo has had a 66 in practice.

Cowan said the timing of the Masters couldn't be worse for him because he can't start playing this early.

"But I think I've got an outside chance to win it, just like anyone else," the 28-year-old insurance man said. "I don't think you should automatically count the amateurs out. You take Bobby Cole, he can really play."

It just might be the year for the other Canadian entered, pro George Knudson of Toronto.

Despite taking a three-week layoff prior to coming here, Knudson still is ninth ranked among this year's tour money winners with official winnings of $14,617.50 and unofficial winnings of $3,148.50. He also has a Masters record that could be pointing at this year since he placed 10th in 1965 and tied for sixth last year.

BRITISH SOCCER CLUBS NIX $3 MILLION OFFER

LONDON (Reuters)—The chairmen of Britain's soccer league clubs have rejected more than £1,000,000 ($3,000,000) in bids for either live or increased television coverage of the country's most popular sport.

The chairmen rejected bids for live or increased coverage of next season's games made by the BBC and the Independent Television Authority.

At present, most TV coverage has been confined to showing highlights of league games after they are played. Observers said the chairmen are afraid increased coverage will cause drops in attendance at league games.

THREE WEEKS LEFT

Times Bowling Event Moving Into Stretch

A Victoria housewife who reeled off her first 400 game, a dockyard worker and a pair of Chemainus pin-busters are the newest members of the "Bowler-of-the-Week" club.

Winners in the 23rd week of the competition sponsored by The Daily Times were Vera Lysne, Norm Gamble, Eleanor Rukin and Don Samuelson.

Because of a mixup of scores and an unforseen delay in securing pictures from Chemainus, announcement of the weekly winners — scheduled to be declared last week — was delayed.

Winners for the 24th week will be announced in the next few days and bowlers then will have only three more weeks in which to qualify for the year-end rolloffs.

FINALS APRIL 30

The "Bowler-of-the-Year" finals for trophies and a cash prize of $100 will be held on April 30.

Mrs. Lysne became the 23rd qualifier in the ladies' fivepin division by hitting 166-401-261—828 series in the Wednesday morning league at Town and Country Lanes. Although she has scored higher triples, it was the first time Mrs. Lysne had chalked up a single game of over 400.

Gamble also posted his winning total — 185-386-277—848 — on the Town and Country lanes to top the men's fivepin parade.

Chemainus provided both tenpin winners. Eleanor racked up a 185-201-190—576 series in mixed league play while Samuelson carved out his 214-193-217—624 total in the men's league.

VERA LYSNE
. . . ladies' fivepins

Toronto Ready To Sign Restic

TORONTO (CP)—Joe Restic, assistant coach of Hamilton Tiger-Cats of the Eastern Football Conference, may take over as coach of the Toronto Argonauts, replacing Bob Shaw.

Lew Hayman, managing director of Argonauts, has confirmed he has talked to Restic and that Restic is interested.

"He's our first choice, if he'll come," said Hayman. "There is no conflict over contract, but there are some family problems to work out."

'PEG SIGNS LINEMAN

WINNIPEG (CP) — Winnipeg Blue Bombers of the Western Football Conference announced the signing of Louis Morda, 239-pound offensive guard and linebacker from Villanova.

Injunction Sought To Stop Clay Fight

Promoter Feels Champion's Camp 'Has Conspired'

DETROIT (AP)—A Detroit boxing promoter threatened to seek a court injunction today to prevent heavyweight boxing champion Cassius Clay from defending his title against Floyd Patterson in Las Vegas.

Jean Wilson, head of E and J Sports Club, said the club's attorney, Eddie D. Smith, would ask federal court today to stop the fight from being held anywhere but in Detroit.

Clay, 25, and Patterson, 32, the former heavyweight champion, had been negotiating with E and J to stage the fight in Detroit.

But an authoritative source told The Associated Press Monday night that negotiations fell through and Clay's managers decided to take the bout to Las Vegas.

"We feel that there is some sort of conspiracy," said Mrs. Wilson. "We feel that Mr. Muhammad Ali's camp interfered with our completing a contract with Mr. Patterson."

Clay, who prefers to be called Muhammad Ali, stopped Patterson in 12 rounds at Las Vegas Nov. 22, 1965. Clay's last title defence was March 22 when he knocked out Zora Folley in the seventh round at Madison Square Garden in New York.

TV SHOWING PLANNED

The New York source said the Las Vegas fight would be shown on closed circuit television in the United States and Canada and would be beamed via satellites to Japan and parts of Europe.

It would be Clay's 10th title defence and his eighth in the last 13 months.

Smith said Clay had asked for and been promised a $150,000 guarantee by E and J.

Patterson was offered 20 per cent of the gate and $2,500 for training expenses, he said.

But Smith said Patterson's managers demanded a guarantee of $60,000 against 20 per cent of the gross gate, plus training expenses.

"At that rate you'd have to get a gate of $400,000 before you could break even," he said.

PLAYOFF SCHEDULE

LEAFS FIRST ON TV

TORONTO (CP)—The CBC announced Monday the schedule for televising the first five games of this year's Stanley Cup best-of-seven semi-finals.

The first game of the A series between Chicago Black Hawks and Toronto Maple Leafs in Chicago Thursday night will be carried on the national network. The first game of the B series, also being played Thursday night between Montreal Canadiens and New York Rangers at Montreal, will be carried on the Quebec regional network.

The second game of the B series Saturday afternoon will be carried on the CBC national network as well as the CBS national network in the U.S. The second game of the A series Sunday night will be telecast nationally by the CBC.

The third game of each series will be played Tuesday, April 11, with the Montreal-New York game telecast nationally and the Toronto-Chicago carried on the Ontario regional network.

The A series will be on the national CBC network April 13, while the B series will go on the Quebec regional setup.

The April 15 game in both series will both be carried nationally by the CBC, with the Toronto-Chicago game in the afternoon also being telecast nationally in the U.S. by CBS.

REGALS TRAIL

LLOYDMINSTER, Sask. (CP)—Lloydminster Border Kings defeated Powell River Regals 5-2 before 1,441 fans Monday to take a 2-1 lead in their best-of-five western intermediate hockey semifinals. Next game will be played tonight.

SPORTS
DOUG PEDEN, Sports Editor

'SATISFACTORY'

Houle Suffers Heart Attack

Victoria Maple Leafs' general manager Allan J. (Buck) Houle was rushed to Royal Jubilee Hospital after suffering a heart attack Monday evening.

His condition this morning was reported "satisfactory," but he is expected to be confined to hospital for at least a month.

BUCK HOULE

Houle was scheduled to visit Portland Wednesday for the opening game of the Western Hockey League semi-final series between the league-winning Buckaroos and Vancouver Canucks.

Although the Leafs failed to make the playoffs, he intended to scout the series for the parent Toronto Maple Leafs.

While many of the players prepared to leave for their off-season homes this week, a report out of Toronto Monday said Victoria winger Andy Hebenton "may be recalled" for the Stanley Cup playoffs. Victoria coach Frank Mario said he had not been informed of the recall.

Toronto previously called up defenceman Aut Erickson and centre Milan Marcetta from Victoria to stand by for NHL playoff duty. Goaltender Al Smith has been named stand-by goalie for the WHL playoffs.

FOR SEMIS

Hawks Happy, Habs Healthy

Chicago Black Hawks were happy and Montreal Canadiens were healthy today as they made final preparations for the Stanley Cup semi-finals which start Thursday.

The Hawks were happy to be meeting Toronto Maple Leafs, rather than New York Ranger or Canadiens.

The Hawks have an 8-4-2 won-lost-tied mark against the Leafs, outscored them 55-37 in 14 games.

"Of the three clubs, Toronto, Montreal and New York," said a Hawk spokesman, "Leafs were the ones we were hoping to get."

The Chicago-Toronto series opens in Chicago Thursday night. The game will be televised by the CBC.

The Black Hawks disdained their usual practice of retreating to Rockton, Ill., 90 miles from Chicago. They will practice at a local arena.

Canadiens left Monday for an unnamed Laurentian resort prior to their Thursday date with the Rangers in the Montreal Forum.

Coach Toe Blake said the Habs were healthy and ready. "The past month was only the training camp for the playoffs," Blake said. "Now we're starting all over again and may be meeting the hungriest club of all.

"New York has a lot of players who haven't tasted playoff money for quite a while. They're bound to be tough."

EXHIBITION BASEBALL

Philadelphia	000 010 000—1	4	2
Atlanta	000 002 00x—2	7	0

Short, Hall (7) and Dalrymple; Jarvis, Carroll (V), Hernandez (9) and Torre.

Minnesota	000 100 000—1	6	1
St. Louis	031 000 11x—6	11	0

Chance, Merritt (5), Roland (8) and Battey; Carlton, Cosman (7) and McCarver. Home runs: Minnesota—Killebrew; St. Louis—Savage.

New York (N)	300 100 000—4	10	1
Chicago (A)	100 000 000—1	2	1

Hamilton, Denehy (6) and Grote, Goossen (7); Horlen, O'Toole (6), Higgins (8) and McNerney, Burgess (6), Hermann (9).
Home Runs: New York—Luplow.

Houston	000 020 000—2	11	3
Los Angeles	000 210 10x—4	10	0

Zachary, Belinsky (6), Schneider (8) and Bateman, Brand (6); Osteen, Perranoski (8) and Roseboro, Campanis (5).

Cleveland	010 000 102 00—4	9	1
San Francisco	100 010 002 01—5	10	0

Tiant, Culver (7) Radatz (8) Bailey (9) and Sims; Marichal, McCormick (7) Linzy (10) and Haller.
Home Runs: Cleveland—Hinton. San Francisco—Davenport.

Kansas City	100 000 010—2	9	1
Pittsburgh	100 000 012—4	10	2

Hunter, Handrahan (6) Duliba (9) and Roof, Duncan (6); Veale, Blass (8) and Gonder.
Home Runs: Pittsburgh—Stargell.

Detroit	000 201 010—4	7	2
Cincinnati	002 110 20x—6	13	2

Wilson, Monbouquette (7) Klippstein (8) and Cannizzaro; Queen, Osteen (8) and Edwards.
Home Run: Cincinnati—Edwards.

Washington	302 200 000—7	7	0
New York (A)	000 110 000—2	10	2

Moore, Lines (7) and Camilli; Bouton, Hamilton (5), Olivo (6), Womack (8) and Howard.

NEWMAN TOPS VSIAA

Award Night April 12 For Cowichan Anglers

Fisherman Tom Spencer of Victoria will bag a big catch at Cowichan Bay on April 12.

He will receive two trophies from Cowichan Bay Salmon Club at the annual meeting in the Marina Cafe, starting at 8 p.m.

Spencer will receive the Buena Vista trophy for landing the largest—46 lbs. 14 oz.—spring salmon and the T. Eaton trophy for the most spring salmon over 30 lbs. landed by a club member in a season. He caught two.

Other major prize winners: Mrs. Andy Bell, Lake Cowichan, the Wes Higbie trophy for the lady landing the largest spring—her's was 40 lbs; and, Doug Thorarinson, Duncan, the Gordon Wismer trophy for the boy 16 years and under landing the largest spring—33 lbs. 5 oz.

Other trophy winners: G. P. Williams, Cowichan Station (3); Kay Spencer, Victoria; Karen Hoskyn, North Vancouver; and, Brad Taylor, Duncan.

Victoria-Saanich Inlet Anglers' Association trophy winners for March were: Charlie Newman, monthly trophy, 21.4 lbs. salmon; Ann Fleming, ladies' trophy, 18.05 salmon; and, Wayne Midlane, junior trophy, 13 lb. salmon.

Hidden weight winners were Ken Smith, W. R. Morrison, Sid Townsend and Jack Rowe.

Charlie Conacher Undergoes Long Throat Operation

TORONTO (CP) — Charlie Conacher, a right winger who powered hockey's hardest shot during the 1930s, underwent a five-hour throat operation Monday.

"He came through very well," Dr. Douglas Bryce said of the one-time star of Toronto Maple Leafs' Kid Line. "The immediate results are good."

While details of his ailment were not announced Monday, it was earlier learned he has been under treatment for throat cancer.

Conacher, a member of the Hockey Hall of Fame in Toronto, was one of the great wingers in the National Hockey League, playing for 13 years with Toronto, Detroit Red Wings and New York Americans.

He scored 225 goals and was league scoring champion in 1933-34 and 1934-35. He was top goal-scorer for five years.

VICTORIA JUDO CLUB
1415 Blanshard St.
ENROLLMENT FOR NEW MALE MEMBERS
(12 and over)
until April 17th
for Information 384-7612
Mon. and Wed. Evenings

ANNUAL AWARDS NIGHT . . . . . . ALSO PROPOSED

City Plans to Fete O'Keefes

Victoria city council will hold some form of recognition ceremony to mark the winning of the first Pacific Coast Soccer League championship in 14 years.

Members of the Recreation and Community services committee agreed that the Victoria O'Keefes, who lost only one game during regular league play this season, should be honored.

The method will be left up to the city's entertainment committee headed by Ald. Lloyd Clarkson.

Mayor Hugh Stephen suggested that possibly the best time to honor the local soccer players would be during the Chelsea-Victoria game scheduled in May as the opening event for the new Royal Athletic Park.

Ald. Ian Stewart suggested that in future one night a year be set aside for an annual honors night banquet.

"The fact that we had apparently overlooked the O'Keefes' achievement would indicate that we have little liaison with the sporting community," he said.

"I wonder if I could suggest that the city host, once a year, a recognition night for the teams and individuals who have won honors."

The suggestion will be considered along with the best method to honor the soccer team.

O'Keefes wind up their regular-season commitments with a game Sunday against North Shore in Vancouver.

ELLIS IS MR. RUGBY

Top Rugby Executive A Dick-of-All-Trades

DICK ELLIS
. . . gets deserved acclaim

By ARV OLSON
(Special to the Times)

VANCOUVER — Vancouver's Bob Spray was in his usual fine speaking form, breathless and eloquent when he introduced the man chosen "Mr. B.C. Rugby of 1966."

When the loquacious Spray had concluded, a veteran rugby official leaned to his dinner neighbor and whispered: "I didn't realize Dick had done so much for the game for such a long time."

Indeed, Richard Carlyle Ellis has made endless contributions to rugby for over half his 42 years.

To quote, in part, from Spray's informative rhetoric:

"The winner of the Jack Patterson Memorial Trophy is a man who has, perhaps even more than any one person in the long history of B.C. rugby, consistently given outstanding service to the game in virtually every possible capacity.

"As a player, coach, selector, referee, president of his club—Oak Bay Wanderers—the Victoria Union, the B.C. Union . . . as honorary manager of the Canadian team which toured the British Isles in 1962, chairman of the Rugby Union of Canada's coaching committee . . . as provider of the basement of his house as a clubhouse, provider of his car for every known form of rugby freight . . . as a launderer of strip, trainer, operator of a hair-raising taxi service from Victoria to Swartz Bay— you name it—no matter what contribution there is to make, no matter what chore there is to perform, you can always count on Dick Ellis to make the same dedicated and efficient contribution."

All the words delivered by Spray, all the acclaim, were deserving for Dick Ellis, who made amateur rugby his life's work.

A renowned lawyer in Victoria, he was accorded recognition at the weekend for his tireless unrewarding work for rugby at all levels.

Ellis took home the huge Jack Patterson Memorial Trophy, donated three years ago by Sun editorial colleagues of the former Sun sports editor who was a rugby player and follower.

Ellis, a competitor of Rep calibre who started his playing career at Magee high school and with Rowing Club, inherited his ability. Dick's father and uncle both played here against the Anglo-Welsh team in 1908 and his father competed against the 1909 Wallabies.

In the early fifties, Dick's organizational ability first come to the foreground.

The game in Victoria was suffering, with only two active teams. But Ellis was largely instrumental in pumping life back into the organization, and today the Victoria area is flourishing with four senior teams and seven second division sides.

Fifty Pro Grid 'Nuts' Have Faith in Con-West

SAN JOSE, Calif. (CP)—Fifty West Coast businessmen, "most of us football nuts," are plunging boldly into the professional game with high hope that in five years their new Western Division, Continental League, will be a profitable venture.

Until then, they say, they're prepared to fight for their financial lives.

Division President Peter C. Murphy of Eugene, Ore. and Executive Director Danny Hill in San Jose headquarters told about it at a news luncheon.

"We're all dreamers," said Murphy, a hard-muscled, 6-foot, 180-pound, 30-year-old logging company executive. "We have to be. The fans won't come to us; we have to take the game to them."

Co-owner C. J. Chuck Treadway of the San Jose Apaches chimed in, "We hope to appeal to the laboring man. We think it's he-he and his family-who will make or break us."

San Jose, in a one and one half million population centre, is less than an hour's drive from the San Francisco 49ers of the National Football League and the Oakland Raiders of the American League.

Murphy, who co-owns the Eugene, Ore., Bombers, tried the family plan with great success last year in the Pacific Professional League and averaged 8,500 fans at home games. He sold family season tickets—two adults and all the children they brought—for $25. He'll do that again this year.

Break Even Point: 7,500 Per Game

He estimates the teams can break even with 7,500 average paid attendance.

Single admission prices will range from $3 in Eugene, San Jose and some other cities to $5 in Seattle and Portland.

The others are Victoria, B.C., Sacramento and Orange County, Anaheim, Calif. and Phoenix, Ariz. All but Phoenix and Orange County played in the Pacific Coast or Pacific Professional leagues last year and have a nucleus of players.

Other players will come from colleges, high school players not going to college, the semi-pros and a good many who couldn't quite make it in the NFL or AFL.

The Continental League (Connie) hopes to be a big stepping stone for players into the big leagues.

Connie hopes to effect a working agreement with the NFL and AFL. Murphy and Hill fear anti-trust laws would prohibit a farm system similar to that in baseball, but hope to effect a working agreement. Connie commissioner Sol Rosen already has conferred with Commissioner Pete Rozelle of the majors.

Treadway has suggested the West Coast's big leaguers — 49ers, Raiders, Los Angeles Rams and San Diego Chargers — set up a pool of players who didn't quite make it with them and let Connie-West draw from it. Those players would be close to their parent clubs and subject to quick recall.

What's in it for the players? Connie-West is going about organizing like true semi-pros. It's offering minimum guarantees of $25 to $50 a game, plus jobs in or near the home city—plus a "big share" of profits, if any, at season's end.

Players 'Deserve' Share of Profits

"The players deserve a good share of the profits; they're largely responsible for them," he explained. "We want our men anxious to play for us."

Hill, a former director of the National Collegiate Athletic Association service bureau, said players in the now two-year-old Connie Eastern Division averaged $4,500 last season—or $300 a game.

Each team will suit up 35 players, with five more permitted under contract and available in case of injury.

Just as in the semi-pros, most clubs will be owned by businessmen in a community-style venture. For instance, Seattle has 15 owners. San Jose 12 and Victoria 10. Phoenix has one, William Winterble.

Among team owners are stockbroker, an attorney, road builder, speedway promoter, mortgage broker, restaurateurs, car dealers and a former pro boxer-wrestler.

Players will have regular jobs and will train and practice nights. They'll play a 14-game schedule — 7 on the road — starting the final weekend in August. Their finale will be a league championship game between Western and Eastern winners Dec. 9 or 10.

They'll play two or three pre-season exhibitions and expect two Eastern teams to come out to train and play.

Players will be paid weekly; thus no club can get far behind in salaries. Each team has put up a $25,000 performance bond.

Each club has paid $15,000 into the division travel fund and $6,500 to operate the division office.

Connie West will operate a travel pool in what Hill calls a piggyback operation. When the schedule sends northern teams south, or vice versa, two squads will share a plane. For instance, Phoenix and Anaheim — or Sacramento and San Jose — would fly together to Victoria and Seattle or to Portland and Eugene, on the same weekend.

The schedule is causing a few headaches. Connie-West doesn't want to interfere with—or contend for — prime time of either college or pro sports, which dominate the weekend from Friday through Sunday afternoons. How about Sunday evenings? Connie may try that.

TIME OUT
By JEFF KEATE

"No, thanks, I'd be disqualified from the cross-country marathon if I received help, you know."

HOCKEY TRAIL

AMERICAN LEAGUE
(Final Standings)

Eastern Division

	GP	W	L	T	F	A	Pts
Hershey	32	38	24	10	273	216	86
Baltimore	72	35	27	10	252	247	80
Quebec	72	35	30	7	275	249	77
Springfield	72	32	31	9	267	261	73
Providence	72	13	46	13	211	328	39

Western Division

	GP	W	L	T	F	A	Pts
Pittsburgh	72	41	21	10	282	209	92
Rochester	72	38	25	9	300	223	85
Cleveland	72	36	27	9	283	231	81
Buffalo	72	14	51	7	207	286	35

MEMORIAL CUP

Halifax 3, Thetford Mines 7.
(Thetford Mines leads best-of-seven eastern Canada semifinal 2-0.)
Shellbrook 5, Saskatoon 9.
(First game of best-of-three Saskatchewan final.)
Cornwall 5, Sault Ste. Marie 7.
Best-of-seven eastern Canada quarter-final tied 1-1.)
Brandon 4, Flin Flon 6.
(Best-of-five western quarterfinal tied 1-1.)
New Westminster 5, Edmonton 6
(First game of best-of-seven western quarterfinal.)

INTERNATIONAL LEAGUE

Fort Wayne 6, Des Moines 3.
Fort Wayne leads best-of-seven semi-final 3-2.)

WEST INTERMEDIATE

Dryden 2, Kindersley 9.
(Kindersley wins best-of-five inter-provincial series 3-0.)
Powell River 2, Lloydminster 5.
(Lloydminster leads best-of-five inter-provincial series 2-1.)

Royals Edged 6-5 In Playoff Opener

EDMONTON (CP)—Edmonton Movers took a 1-0 lead in the Alberta-British Columbia Memorial Cup quarter-finals Monday night, defeating New Westminster Royals 6-5.

The next games in the best-of-seven series will be played here Wednesday night.

RACE GOES WEDNESDAY

Kibenka 'Irish' Fave

LONDON (AP)—Bookmakers Monday made four-year-old Kibenka 10-1 favorite for Wednesday's Lincolnshire Handicap, first big race of the English flat season.

The mile race carries the first of the year's Irish Hospitals Sweepstakes.

Kibenka will be ridden by Australian jockey Scobie Brealey, winner of the last two Lincolnshires.

Second favorite is Lucky Biscuit at 11-1 and Christmas Review is third at 12-1. Audrey Joan, Night Star, Norton Priory, Persian Empire and Tracker were listed at 16-1.

Bookies also made movie star Gregory Peck's Different Class the Aintree Grand National steeplechase favorite at 9-1. The National will be run Saturday. In the National second and third favorites are Bassnet, at 9-1, and Freddie, at 11-1.

About 30 horses are expected to start in the Lincolnshire at Doncaster.

The winning owner in the Lincolnshire will collect about $19,600 but that money is incidental to the millions involved in betting and the Irish Sweeps.

British bettors try to couple the winner of the Lincolnshire with the winner of the Grand National in what is known as the Spring Double.

SWITCHED LOCATION

The Irish switched their sweepstakes to the Lincolnshire when it looked as though the Grand National would die because of plans to sell the famous Aintree course.

But the Aintree course was rescued and the Grand National is still being held.

This year the Grand National, first run in 1837, produced one of its familiar surprises, even before the horses got anywhere near the start.

Highland Wedding, American Canadian-owned pre-race favorite, was scratched last Friday because of a leg injury. Highland Wedding, owned by Charles Burns of Toronto and Thomas McKoy Jr. of Havenford, Pa., was the 15-2 favorite at the time.

AT TRAPS

Rick Clicks In Handicap

Ricky Bates is a youngster who is acquiring a habit of embarrassing elders.

The Victoria Gun Club junior won one of the major prizes at the B.C.-Washington trapshooting championships in Everett at the weekend. Bates, hitting 94 birds out of 100, won Saturday's handicap event.

Victoria veterans Dib Noble and Bert Thomas tied for fourth in Sunday's handicap event.

In the overall picture, Herb Bates, D. McColl, J. Day and Denny Beaumont all finished in the top 10. The two-stage shoot will be completed in Vancouver in June.

O.C. SOCCER

LONDON (CP) — Results of Monday's soccer games:

ENGLISH LEAGUE
Division IV

Newport 2, Chester 3
Wrexham 1, Southport 1

RACING ENTRIES, RESULTS

GOLDEN GATE

FIRST RACE—$2,000, claiming, ($2,000), four-year-olds and up, six furlongs:
Bright Alert (K. Minin) 110
Pride of Nick (J. Trujillo) 108
Renascent (D. Long) 113
Medea (R. Campas) 108
My Baby (C. Tohill) 110
Rullah Classic (M. Valenzuela) 120
So He Bux (B. Jennings) 113
Pat's Journey (L. Murray) 120
Marcher ((R. Diaz) 120
Aryess (P. Porter) 113
Lady Class (R. White) 115
Edgar's Pet (F. Costa) 113
Rullahs Kin (D. Hall) 113
His Laugh (A. Goldsmith) 113
Jo's El Dorado (A. Goldsmith) 113
Tanja-Ann (M. Volzke) 115

SECOND RACE — $3,000, allowance, three-year-old maiden fillies, six furlongs:
Seems Merry (B. Jennings) 117
Bettina M. (A. Maese) 117
Vigorously (M. Valenzuela) 117
Go Steady (A. Valenzuela) 117
Laguna Royale (R. Camps) 117
Somebody Special (A. Sherman) 113
Princess Phyllis (A. Pineda) 117
Hi Doll (D. Gagner) 112
Ruff Muff (M. Volzke) 117
Onapass (J. Lambert) 117
Tess Rullah (E. Medina) 117
In There W. Mahorney) 117
Flowers of Empire (W. Mahorney) 117
Roadside (G. Brinson) 117
Young Bride (J. Gonzales) 112
Roman Riddle (T. Nakagawa) 117

THIRD RACE — $2,500, maiden two-year-old fillies, five furlongs:
Money Box (E. Medina) 115
Watch Fob (G. Brinson) 115
Dorothy Jean (D. Hall) 115
Nauty Sis (H. Hawkenson) 110
Hula Bend (D. Ross) 115
Currently (D. Pierce) 115

FOURTH RACE—$2,400, claiming ($3,500-$4,000), four-year-olds and up, six furlongs:
Music Credit (J. Lambert) 120
Ahora (W. Mahorney) 114
King's Roar (E. Medina) 118
Parade Light (B. Jennings) 114
Tamworth Bacon (J. Baze) 114
Sisterce (D. Ross) 114
Compelling Force (A. Pineda) 120
Johnny Justy (M. Lewis) 114

FIFTH RACE—$2,400, claiming ($3,500-$4,000), four-year-olds and up, mile and 1-16:
Perfect Blend (D. Hunt) 117
Proud American (B. Jennings) 115
Cloves Kid (W. Freeman) 110
Fair Dell (R. Yaka) 121
Little Puddle (J. Lambert) 113
Francisco Dunham (M. Valenzuela) 115
Pop's Harmony (L. Murray) 115
Hamish (W. Mahorney) 113

SIXTH RACE—$3,000, allowance, three-year-old fillies, six furlongs:
Fleet's Image (W. Mahorney) 119
Annaggio (B. Jennings) 119
Alibhai's Maid (A. Pineda) 119
Son Julio (G. Brinson) 119
Get Harmony (H. Hawkenson) 108
Tularecο (J. Trujillo) 108
Rosafer (J. Lambert) 119
Galley Queen (D. Ross) 113

SEVENTH RACE — $4,000, allowance, three-year-olds, six furlongs:
Mahok Migoli (J. Lambert) 115
American Colors (D. Pierce) 117
Acroloma (R. Caballero) 120
Yankee Ruler (R. White) 115
Khalborough (E. Medina) 120
Monti Curragh (A. Pineda) 113

EIGHTH RACE—$10,000 Added Campanile Hdcp, three-year-old and up fillies and mares, six furlongs:
Rebeleo (J. Trujillo) 108
Mellow Marsh (D. Pierce) 120
Desert Trail (A. Maese) 122
Miss Blumauer (R. Caballero) 108
Ellen Gruder (R. Yaka) 107
First Prom (B. Jennings) 110
Bit of Jam (A. Pineda) 111
Hostess Ruth (E. Medina) 113
Hi Hessie (M. Valenzuela) 109
Empty Closet (J. Lambert) 116

NINTH RACE—$2,400, claiming ($6,250), three-year-olds, one mile:
Sailing Now (D. Hall) 110
Tracer (A. Valenzuela) 115
Pharmacopeia (A. Pineda) 115
Deerwood Duke (R. Campas) 115
Jolly Beau (W. Mahorney) 120
Black Mood (J. Baze) 120
Monday Star (G. Taniguchi) 112
Doughty Don (D. Pierce) 113
Cash Position (Robertson) 117

SUB RACE—$2,000, ($2,000), four-year-olds and up, six furlongs:
Lon's Dream (R. Yaka) 113
Cloudy View (A. Valenzuela) 113
Scarcely Time (M. Valenzuela) 117
Fashion Center (F. Robertson) 120
Pat o' Fire (J. Baze) 113
Catfish (R. Menell) 113
Pukalani (M. Lewis) 113
Alibi Prince (C. Tohill) 113
In Reply (B. Jennings) 113
Moving West (R. Campas) 113
Kanjala (J. Trupillo) 108
Crown Block (A. Sherman) 113
Steal On J. Lambert) 113
Strong Contender (R. White) 115
Ginger Ball (R. Campas) 108
Poco Pueblo (B. Jennings) 113

SELECTIONS

1. Rulla Classic, Renascent, Marcher.
2. Princess Phyllis, Laguna Royale, Bettina M.
3. Dorothy Jean, Hula Bend, Currently.
4. Compelling Force, Ahora, Music Credit.
5. Perfect Blend, Fair Dell, Pop's Harmony.
6. Alibhai's Maid, Son Julio, Fleet's Image.
7. Khalborough, Monti Curragh, Mahok Migoli.
8. Empty Closet, Desert Trial, Mellow March.
9. Jolly Beau, Black Mood, Cash Position.

Sub—In Reply, Fashion Centre, Scarcely Time.
ONE BEST: Compelling Force.

First Race—$2,200, claiming, three-year-olds, six furlongs.
Mr. C.K. (Pineda) $22.80 $12.00 $5.40
Sir Gladiator (Porter) 5.00 3.00
Road Roller (Valenzuela) 3.20
Also Ran—Chuck Marr, Irish Ride, Toro's Judge, Sorrento Wave, Crackling Sure, Little Poon, Big Red Returns, Amabar, Henchman. Time: 1:10 3-5.

Second Race—$2,000, claiming, four-year-olds and up, six furlongs.
Floday (Pineda) $19.40 $9.60 $6.80
Dover Ed (Tohill) 21.80 14.40
Poco Pueblo (Jennings) 5.60
Also Ran—Preamo, Grey Larkspur, First Up, Colonel Buck, Red Hot Papa, Apprehensive, Senon Senon, First Spring, Lake Forest. Time: 1:10 2-5.
Daily Double (9-10) paid $362.00.

Third Race—$2,500, allowance, two-year old maidens, colts and geldings, five furlongs.
Bottomless (Valenzuela) $6.80 $4.00 $2.80
I'm Irish (White) 4.00 2.80
Sergeant Cohen (Lambert) 2.80
Also Ran—Rudor Lover, Royal Son, Bid, Perfect Host. Time: :59.

Fourth Race—$3,000, allowance, three-year old maidens, colts and geldings, six furlongs.
Don Leon (Valenzuela) $7.20 $4.60 $3.80
Listen Lad (Menell) 11.60 8.60
Hill Shine (Gonzalez) 7.40
Also Ran—All Securee, Bright Lennie, Fair Ramble, Bonbright, Balance Fleet, Paso Robles, Fleet Excuse, Flashy Host. Time: 1:10 3-5.

Fifth Race—$2,500, allowance, four-year-olds and up, one and one-quarter miles.
Gold Feather (Lambert) $6.40 $3.00 $2.40
Longflight (Hall) 2.80 2.40
Red Tartan (Valenzuela) 2.80
Also Ran—Gray Whisk, Double Certain, Little Red Man. Time: 2:04.

Sixth Race—$3,000, allowance, three-year-olds, six furlongs.
Injunction (Sherman) $20.40 $9.40 $5.00
Papa (Medina) 8.40 3.00
Jeffaway (Mahorney) 4.20
Also Ran—Call Pappa, Eagle Feather, Jungle Road, Joe Jean, My Pleaides, Ruckadoo. Time: 1:09 4-5.

Seventh Race—$3,500, claiming, four-year-olds and up, six furlongs.
Diamond D. (Valenzuela) $12.00 $5.80 $4.00
Herby II (Medina) 5.60 4.20
Galvin (Perez) 4.20
Also Ran—Faithful Ruler, Solid Laser, Lucky Bond, Now Buck, Resolute King. Time: 1:09 3-5.

Eighth Race—$5,000, allowance, four-year-olds and up, one and one-sixteenth miles.
Sheldrake (Mahorney) $7.60 $4.60 $3.60
Sisal Hemp (Lambert) 12.40 5.60
Triple Light (Hawkenson) 4.00
Also Ran—Ask Father, Boyle, Erotico, Luciano Diez. Time: 1:41 4-5.

Ninth Race—$3,000, claiming, four-year-olds and up, six furlongs.
Scott's Blue (Tohill) $7.80 $3.60 $3.40
My Searcher (Harmatz) 3.00 2.80
Sepalo II (Long) 5.40
Also Ran—Mo-Long, Squad Leader, Khal Bell, Speedy And Free, Sugar Host. Time: 1:08 4-5.

Fight Results

BALTIMORE—Dick Diveronica, 147, Canastota, N.Y., knocked out Sweet Herbie Lee, 142, Washington, 6.

WORCESTER, Mass.—Lloyd Marshall, 136, Newark, N.J., outpointed Bud Anderson, 135½, Philadelphia, 10.

NEW ORLEANS, La.—Jimmy Dupree, 171½, New York, knocked out Marion Connor, 176, Canton, Ohio, 1.

GARY PLAYER'S GOLF CLASS: The toughest shot ... in golf

O.C. SOCCER STANDINGS

LONDON (AP)—United Kingdom soccer standings after Saturday's games:

ENGLISH LEAGUE

Division I

	W	D	L	F	A	Pts
Manchester U	21	9	6	70	41	51
Nottingham For	20	9	7	54	35	49
Liverpool	17	12	7	58	40	46
Leeds	18	9	8	53	37	45
Tottenham	19	7	10	63	47	45
Chelsea	14	13	9	61	49	41
Everton	15	8	12	50	37	38
Leicester	16	6	14	68	61	38
Arsenal	13	11	12	46	42	37
Stoke	15	6	15	56	50	36
West Ham	14	7	14	77	68	35
Sheffield Wed	12	10	13	44	41	34
Burnley	13	8	15	62	60	34
Sheffield U	13	8	14	43	53	34
Fulham	11	9	16	65	71	31
Sunderland	12	7	16	53	63	31
Manchester	9	11	14	31	44	29
Southampton	11	6	19	61	82	28
Newcastle	10	8	18	31	67	28
West Brom	10	7	18	61	69	27
Aston Villa	11	5	19	47	66	27
Blackpool	5	8	23	356	8	18

Division II

	W	D	L	F	A	Pts
Wolverhampton	21	8	7	74	38	50
Coventry	20	10	6	64	38	50
Blackburn	17	10	9	47	39	44
Carlisle	20	3	13	56	46	43
Ipswich	14	14	8	61	49	42
Huddersfield	17	8	11	49	40	42
Millwall	17	8	11	42	41	42
Crystal Palace	16	8	12	46	46	40
Birmingham	15	8	14	67	59	38
Bolton	13	11	10	55	46	37
Hull City	15	6	16	70	59	36
Preston	16	4	17	61	58	36
Portsmouth	12	10	15	55	66	34
Bristol City	11	11	14	47	52	33
Derby	11	9	17	63	67	31
Rotherham	11	9	16	53	61	31
Plymouth	11	7	19	50	55	29
Charlton	10	9	18	41	47	29
Norwich	8	13	14	36	45	29
Cardiff	10	8	18	50	78	28
Northampton	11	5	20	42	72	27
Bury	10	5	21	40	67	25

Division III

	W	D	L	F	A	Pts
Queens PR	22	13	2	89	28	57
Bristol Rovers	18	12	10	66	56	48
Mansfield	19	8	11	73	59	46
Torquay	18	9	12	63	42	45
Middlesbrough	18	8	11	70	53	44
Watford	16	10	11	48	39	42
Oldham	17	7	14	70	51	41
Shrewsbury	17	7	14	64	54	41
Gillingham	12	15	11	45	45	39
Scunthorpe	15	8	16	51	58	38
Reading	14	9	15	59	55	37
Colchester	15	7	16	65	61	37
Walsall	15	6	15	52	58	36
Oxford	12	11	14	50	49	35
Peterborough	11	12	14	53	56	34
Brighton	12	10	15	52	57	34
Grimsby	14	6	16	48	54	34
Leyton Orient	9	15	12	42	55	33
Bournemouth	9	15	14	32	50	33
Darlington	11	10	18	34	67	32
Swindon	11	9	15	55	47	31
Swansea	8	13	17	69	79	29
Doncaster	11	6	20	48	96	28
Workington	10	6	21	43	72	26

Division IV

	W	D	L	F	A	Pts
Stockport	21	10	6	54	30	52
Barrow	20	10	9	66	45	50
Southport	19	10	9	58	36	48
Southend	20	7	11	62	42	47
Tranmere	18	11	8	49	32	47
Hartlepools	20	6	13	59	53	46
Crewe	16	11	9	53	43	43
Brentford	15	12	10	50	46	42
Wrexham	12	17	7	62	46	41
Bradford	16	9	14	61	54	41
Aldershot	15	10	14	63	53	40
Chesterfield	14	7	16	50	46	35
Port Vale	12	11	13	41	42	35
Barnsley	11	13	15	52	54	35
Exeter	11	13	14	43	53	35
Halifax	11	11	14	45	53	33
Newport	9	14	13	42	48	32
Notts County	11	9	17	45	57	31
Luton	12	7	19	47	65	31
Chester	10	10	18	43	69	30
Rochdale	10	8	19	41	61	28
Bradford	9	8	21	42	70	26
York	8	9	20	51	65	25
Lincoln	8	9	19	4	60	25

SCOTTISH LEAGUE

Division I

	W	D	L	F	A	Pts
Celtic	24	4	1	108	28	52
Rangers	23	4	3	87	27	50
Hibernians	17	3	10	65	44	37
Clyde	16	5	7	50	41	37
Aberdeen	15	6	8	54	41	36
Kilmarnock	15	6	8	54	41	36
Dundee	13	8	9	63	47	34
Dunfermline	12	8	9	59	44	32
Dundee U	11	7	10	56	51	29
Airdrieonians	10	5	14	34	43	25
Hearts	8	8	12	30	41	24
Partick Thstle	7	10	12	37	59	24
Motherwell	6	11	11	50	53	23
St. Johnstone	9	4	15	48	64	22
Falkrk	9	3	16	24	53	21
String	5	8	16	25	70	18
St. Mrren	4	4	21	24	75	12
Ayr United	0	6	22	17	74	6

Division II

	W	D	L	F	A	Pts
Morton	29	2	1	96	16	60
Arbroath	22	6	5	67	30	50
Raith Rovers	24	2	6	79	38	50
Hamilton	16	7	9	63	42	39
Queen of S	15	8	9	78	60	38
East Fife	17	4	12	61	54	38
Cowdenbeath	14	6	14	64	53	34
Queens Pk	12	10	10	67	56	34
Albion Rovers	14	5	15	58	60	33
Stranraer	13	7	14	56	60	33
Berwick	13	6	12	47	42	32
Montrose	11	7	15	55	67	29
Thd Lanark	11	6	16	57	67	28
Alloa	12	4	17	46	64	28
Dumbarton	9	9	16	43	60	27
Forfar	10	2	20	64	91	22
Clydebank	7	8	20	52	87	22
Brechin	8	5	19	50	76	21
Stenhousemuir	6	8	18	51	91	20
East Stirling	4	10	19	38	78	18

AQUEDUCT MAY CLOSE

Assembly Blocks Owners' Demands

NEW YORK (AP) — Horse owners and trainers have started their stretch run for bigger purses at Aqueduct race track by agreeing to withhold entries indefinitely starting Wednesday, which could close the track.

Some 300 members of the Horsemen's Benevolent and Protective Association decided on the action in retaliation against the state legislature's failure to give them an additional one-half of one per cent—about $3,500,009—of the handle for purses.

Gov. Nelson A. Rockefeller and the state senate had approved the increase, but the state assembly shocked horsemen by letting the measure die Sunday in committee when the legislature adjourned for the year.

As a result the NBPA, in its meeting Monday, not only voted the boycott, but raised its request to their original bid of one per cent.

The owners and trainers, who comprise the association, say the state realized about $77,000,000 in tax revenues, the largest amount of any state, from thoroughbred tracks last season and New York's present 2.35 per cent for purses is the smallest in the country.

SANDOWN WORKOUTS

Track Slow

Two furlongs: Western Cavalier 26.4; Daji Boy 26.4.
Four furlongs: Ilene Alice 52; Eddie L 50.4; Rosalito 51.3; Western Gambler 52.2.
Five furlongs: Gamblers Gal 1:07; Speed Command 1:07; Court Glamor 1:08.1; Him Gone 1:08.1; Flying Dave 1:06; Pearl Stud 1:08.2.

Alberta Firemen Curling Champs

WINNIPEG (CP) — Alberta clinched its fourth Dominion firefighters' curling championship in eight years Monday night, defeating Ontario 13-4 in the eighth round.

Skipped by 1964 all-star skip Ron Munroe of Red Deer, the Albertans came from behind to defeat Nova Scotia's Dave Beck 12-10 in the seventh round before swamping Murray Roberts of Markham, Ont., in the evening.

$1 DOWN
$1 A DAY
NEW COLOR TV
YOURS TODAY!
PHONE 388-6264
Night or Day.
TRADER VIC'S
Just a step from Pandora

ON PRO SETTLEMENT

Soccer Heads Not in Unison

TORONTO (CP)—Two different soccer officials have taken opposing views on the agreement reached Sunday between the United Soccer Association and the Canadian Soccer Football Association.

Steve Stavro, owner of Toronto City of the USA, said at a press conference Monday the CSFA will receive a minimum of $750,000 from the league in the next 25 years. He said the money will be used to develop soccer at all levels.

In return, the USA received rights to operate teams in Montreal, Winnipeg, Calgary and other major Canadian centres.

"It's a bit of a saw-off," Stavro said. "But the league could operate out of all major cities in Canada."

Stavro said since soccer now is becoming popular in the United States, there would be a college draft similar to the one in baseball and football.

CSFA DISAGREES

William Simpson of Toronto, elected to a third term as president of the CSFA, disputed Stavro's interpretation of the agreement, saying:

"The USA does not have rights to operate teams in other Canadian cities.

"USA officials tried to put through a clause to that effect, giving them sole rights to control soccer in Canada, but they were told negotiations would proceed until the clause was dropped."

Simpson said the CSFA gave Toronto and Vancouver clubs protection of a 100-mile radius against competition from new pro clubs.

He also said the CSFA insists on retaining control of soccer in Canada and no draft of Canadian players.

Stavro predicted that the United Soccer Association and the National Professional Soccer League will merge within the next year. Negotiations were under way and he was sure a solution would be reached by 1968.

A merger had been rumored for several weeks.

Finds Husband Likes it Hot

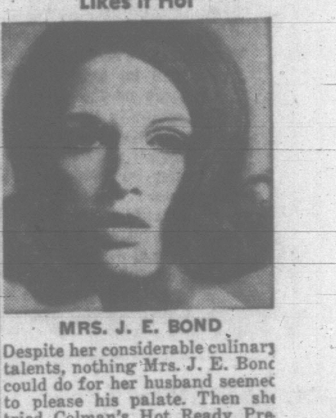

MRS. J. E. BOND

Despite her considerable culinary talents, nothing Mrs. J. E. Bond could do for her husband seemed to please his palate. Then she tried Colman's Hot Ready Prepared English Mustard. That brought a gleam to his eye. The modern little Colman's jar with the traditional nip has since become a fixture on the Bond table.

Lions Sign Homebrew

VANCOUVER (CP) — Lach Heron of Vancouver, 23-year-old flanker-split end, was signed Monday by B.C. Lions of the Western Football Conference. Heron graduated recently from University of Oregon where he played football after attending high school in Vancouver.

Announce New Healing Substance... Shrinks Piles, Checks Itch

Exclusive healing substance proven to shrink hemorrhoids...and repair damaged tissue.

A renowned research institute has found a unique healing substance with the ability to shrink hemorrhoids painlessly. It relieves itching and discomfort in minutes and speeds up healing of the injured, inflamed tissues.

One hemorrhoidal case history after another reported "very striking improvement." Pain was promptly and gently relieved . . . actual reduction or retraction (shrinking) took place.

Among these case histories were a variety of hemorrhoidal conditions. Relief even occurred in cases of long standing, and most important of all, results were so thorough that this improvement was maintained over a period of many months.

This was accomplished with a new healing substance (Bio-Dyne) which quickly helps heal injured cells and stimulates growth of new tissue. Bio-Dyne is offered in ointment and suppository form called Preparation H.

In addition to actually shrinking hemorrhoids, Preparation H lubricates and makes elimination less painful. It helps prevent infection which is a principal cause of hemorrhoids.

Just ask your druggist for Preparation H Suppositories or Preparation H Ointment (with a special applicator).

Satisfaction or your money refunded.

For distinguished service.

Serve the whisky with the Imperial medal.

It is light, full-flavoured, in a distinctive decanter

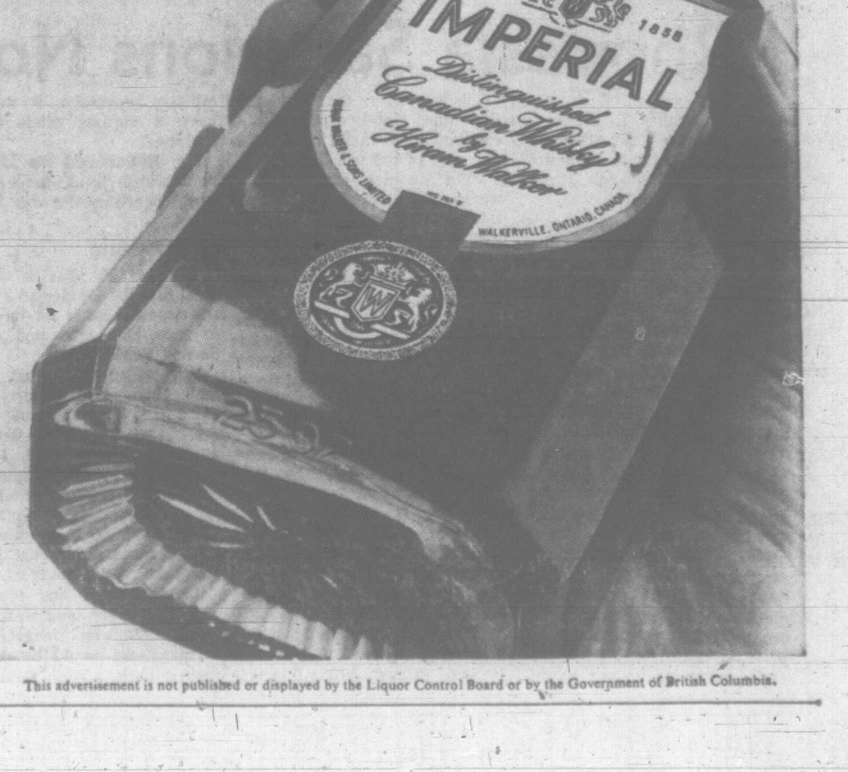

This advertisement is not published or displayed by the Liquor Control Board or by the Government of British Columbia.

NORTH SHELBOURNE

New Shopping Centre Approved in Saanich

A $1.5 million shopping centre in the North Shelbourne area got the green light from Saanich council Monday night.

The six-acre shopping centre site, between Shelbourne and Cedar Hill Road just north of Ruby, received a 6-to-2 favorable vote.

Next step is for a bylaw to be drawn, introduced and given approval.

One of the doubts surrounding the project was cleared when it gained an extra favorable vote. Six yes votes are necessary for a zoning bylaw to get final reading.

An earlier doubt was removed last week when Town and Country Realty, acting for Aceman Investment of Vancouver, withdrew a companion apartment plan.

At the public hearing, Reeve Hugh Curtis voted against the shopping centre but he supported it Monday night.

"I am very pleased the apartment application was withdrawn," he said.

"With the apartments out of the way, it leaves it clear for me to support this application."

Remaining opposed were Couns. Digby Kier and Edith Gunning. Continuing in favor were Couns. Alan Newberry, William Noel, Harold Todd, Leslie Passmore and William Campbell.

Coun. Edward Lum did not vote or participate in the debate because the land is owned by his family.

Council directed a number of conditions be incorporated into the bylaw, including:

No service station, no movie theatre, no entry or exit from Cedar Hill Road and 25 feet landscaping screen on the Cedar Hill side.

Coun. Gunning said the development is larger than necessary, would mean two shopping centres "of such large size" on the same street and within half a mile of each other. (The other one is Shelbourne Plaza, at Cedar Hill Cross Road.)

Coun. Kier said the area should remain residential in character and if the project went ahead there will be "no holding back commercial development on Shelbourne."

INTERSECTION

Other councillors said a new shopping centre would upgrade the commercial area, the planner supported it, and that what will become a major intersection, when Ruby is expanded with McKenzie, will not be desirable for homes.

At the same time, council rejected a proposed drive-in movie theatre on 20 acres bounded by Patricia Bay Highway, Glanford and Raymond, and a medium-density apartment development on 2.2 acres of adjacent lots opposite Cloverdale School on Quadra and on Glasgow.

Public hearings were called for a commercial greenhouse at Patricia Bay Highway and for Fable Cottage as a tourist attraction, 5187 Cordova Bay Road. The latter can no longer operate under a temporary licence.

REPORT STALLS DECISIONS

Oak Bay council Monday overruled Coun Fred Hawes' bid to ask for an interim planning report so that council can study the zoning recommendations and perhaps get some apartments built.

The suggestion came as council was preparing to deliver its customary "let's wait for the report" judgment on two applications for apartment construction.

First application came from G. M. Graham who wants to build a four-storey frame apartment in the 2200 block Cadboro Bay Road across from Christie Way. The type of construction doesn't conform with existing regulations.

The second request came from E. J. Butler who wants to erect a three-storey frame building at 2162-64 and 2174 Cadboro Bay Road. This also does not conform.

The existing legislation says that three-storey apartments must be of concrete block.

NO ACTION

Since council requested a report on planning it has set a policy of taking no action on applications for apartment construction or rezoning until the report is in.

Why wait any longer, Coun. Hawes wanted to know. He hinted, without elaborating, that the report would recommend some dramatic changes which would cause irritation in the municipality.

The report might be months in coming, he said. If council got an advance report some progress might be made in apartment building.

SECOND LOOK

He also wanted to know if council would take a second look at building restrictions.

Reeve Allan Cox couldn't answer that, but said he didn't think the report should be dealt with piecemeal.

The rest of council agreed and once more the traditional pronouncement was "let's wait for the report."

Burner Inspector Plan Wins Approval

Saanich council moved towards accepting a training and promotional scheme for its fire department Monday night.

The council "adopted in principle" the appointment of an inspector for oil burners and regular inspections and that comptroller John Tribe report on this position and pay.

The move followed a disclosure by fire committee chairman Coun. Alan Newberry that the deputy chief and assistant chiefs have been handling oil burner inspections.

He said council is faced with one of two alternatives: Appoint a training officer or assign the function of a training officer to the deputy chief.

Coun. Digby Kier said while it is desirable to have a system of oil burner inspections, it should not be handled by "the second top man" in the department.

INSPECTION

"I think the top people in the department should be training the people under them. We don't need a training officer but an inspector for oil burners."

Coun. William Noel said he is "100 per cent opposed to a training officer as such" and noted that the municipal civil defence fire courses were carried out by senior officials and not by one man.

In this way, "you get a good cross-section of training."

NEW CONTRACT

Council also approved a new contract with the firefighters' union, giving the men a 7 per cent raise while the four telephone operators get 3 per cent.

Other features include time and a half for overtime and establishment of a cadet system similar to that in the police department. The union has accepted the new proposal.

SERVICE TO HONOR VETERANS

A mass ceremony honoring Canadian war veterans will be held in Memorial Arena on Sunday, June 11.

The non-denominational service will mark the opening of National Veterans Week.

Sponsored by the Canadian Centennial Commission, the event will be held rent-free.

Members of the recreation and community services committee agreed to waive the rule that all municipal facilities must be rented at the going rate.

"I don't think we should be setting a precedent here," said Michael J. Griffin. "It is the Memorial Arena, it was built to honor these men and it is a very special occasion. I'm all for it."

AT CRYSTAL

Eloquent Plea Saves Plants

The famous potted palms and other assorted plants in the exotic category at the Crystal Garden were granted a temporary reprieve Monday.

The city's recreation and community services committee agreed to squeeze a little extra money into the Crystal's "essential work only" budget after hearing an eloquent plea from parks administrator Herbert Warren.

Last week $2,000 had been ordered slashed from the plant and grounds' maintenance budget at the Crystal.

But Mr. Warren said such a drastic cut would mean that most of the exotic plants which have made the Crystal a show place would have to be tossed on the garbage heap if the earlier decision was upheld.

"When we took over the Crystal these plants were in atrocious shape," he told the committee. "We have worked hard to bring them back. We now have them back. Some of them have taken years to grow and this (budget cut) will mean we have to ditch them."

The high cost of keeping the Crystal looking like a conservatory—$4,300 to keep outside appearances up—was the item perturbing council members.

But they agreed with Mr. Warren that it would be foolish to save a few dollars at the expense of the many rare indoor plants grown inside the Crystal.

Man Must Wait In Jail After Assault, Cussing

A man who swore at three girls walking down the street and then struck another man who told him to stop will wait a week in jail for sentence.

Lance Case, 21, of 307 Vancouver St. pleaded guilty to assault causing bodily harm when he appeared in central court Monday.

Constable Gerald Downer told the court he was on patrol in the 700 block Broughton last Wednesday evening when he spotted the accused shouting and swearing at the three girls.

A man passed Case on the sidewalk and said something to him whereupon the accused followed him across the street, then struck him twice.

By the time he caught up to them, the 44-year-old man was bleeding heavily from a gashed lip, said the constable.

FIRE CREW COMMENDED

Oak Bay fire department's prompt attendance at city fires under the municipalities' mutual aid policy received commendation Monday in a letter to Oak Bay council from Mayor Hugh Stephen.

Labor Plans Shop Steward Institute

The Victoria Labour Council is sponsoring a shop steward and political education seminar April 22 and 23.

Dan Radford, regional director of education for the Canadian Labour Congress, will instruct a course in the duties of shop stewards and the handling of grievances.

The other course will deal with today's political climate and "should unions care about politics?" Instructors are Jack MacKenzie, regional IWA vice-president, and George Home, national director of political education for the CLC.

Council secretary Larry Ryan said "a special invitation" is being extended to federal government employees who under recent legislation have gained collective bargaining rights.

OXFAM 'Neutral' In Vietnam Conflict

OXFAM — The Oxford Committee for Famine Relief — is giving help to both sides in the Vietnam war.

"We are sending medical supplies to the north and helping to combat starvation and under-nourishment in the south," says Henry Fletcher, executive director of OXFAM of Canada.

"Our job is to give help wherever it is needed. We do not take sides in any conflict. In the south we are working through the Vietnam Christian Service — a project of the World Council of Churches."

On a speaking tour of Canada from his Toronto headquarters, Mr. Fletcher addressed a meeting of OXFAM's Victoria committee Monday afternoon. He is staying with Mr. and Mrs. Robin Skelton, 2537 Sinclair.

GROW FOOD

"Except in emergencies, we are more concerned with helping people to grow food than supplying food. We have established agricultural colleges in many parts of the world for this purpose."

OXFAM's slogan is: "Give a man a fish and you feed him for a day. Teach a man to fish and you feed him for life."

OXFAM was founded in England in 1942 by a group of Oxford dons, clergy and businessmen. Its primary object was to send help to starving children in war-torn Greece.

The Victoria committee was up in 1963 under the presidency of Mrs. Skelton.

Mr. Fletcher is accompanied on his Victoria visit by Miss Sybil Connery, formerly of Galiano Island, who represents OXFAM in British Columbia and lives in Vancouver.

DISTRIBUTION

She is arranging distribution of a 16-millimetre film, The Flying Doctors, which demonstrates OXFAM's medical services in East Africa.

OXFAM is active in Africa, Asia, Europe, Mexico, Central America and the Caribbean.

"The movement is comparatively young in Canada," Mr. Fletcher said, "but it is growing fast. "We have 20 branches across the nation and we expect to raise about $150,000 this year.

"The money is urgently needed as OXFAM is trying to help more than 90 countries of the world."

In his appeals to the Canadian people, Mr. Fletcher emphasizes that Canada was an underdeveloped country 100 years ago.

AUSTRALIAN JOURNALIST CLAIMS

Rhodesia Sanctions Not Hurting

Britain's policy of economic sanctions against Rhodesia was denounced by Australian journalist Eric Butler in an address to Victoria Gyro Club Monday afternoon.

"So far from weakening the economy of Rhodesia, these sanctions are having the effect of making the country stronger," Mr. Butler said.

"The Rhodesians are a resourceful people and they are now manufacturing what they previously imported, so that many British exporters have lost a valuable market.

"Sanctions are not going to bring the Rhodesian down as the British government imagines. They are having the opposite effect."

Mr. Butler, who returned recently from a tour of Rhodesia, described it as one of the most law-abiding, peaceful and progressive parts of the whole African continent.

"Furthermore," he said, "Rhodesia offers the most exciting, most interesting field of experiment in racial relations in any part of the world today.

"Yet we are engaged in a world-wide campaign to destroy its economy and aid Communist infiltration into Rhodesia.

"In heaven's name, why? Are we trying to create another Congo?"

Mr. Butler insisted that the African peoples of Rhodesia are as strongly behind the present government as the European population.

COLLISION

"We are launched on a head-on collision course," he said. "Prime Minister Ian Smith of Rhodesia is offering aid to Zambia to save it from collapse.

"If it does, it will provide an excuse for military force, and the Portuguese have already threatened to use troops.

"The South Africans have said they will leave the United Nations rather than submit to military aggression. So there we have a serious crisis in the making."

Mr. Butler said the situation in Rhodesia is as dangerous to world peace as the war in Viet Nam.

GREAT ISSUE

"Before this year is out, we shall find the Rhodesian crisis is the greatest issue we have had to face since the end of the Second World War."

Mr. Butler said most people have a one-sided picture of the Rhodesian question, and do not realize Rhodesia is the centre of a great power struggle.

"They think of simple Africans being brutally treated by the Rhodesian government. They don't consider what the Red Chinese did to the simple religious people of Tibet.

"And even if our economic sanctions were successful, we would not be helping the Africans—we would be pushing them back. We would be harming half a million workers from other parts of Africa who have gone to Rhodesia—and been welcomed there.

NATIONALISTS

"The only revolutionaries in Rhodesia today are so-called African nationalist leaders who use petrol bombs on their fellow Africans."

Mr. Butler said when he was in Canada last year he visited a provincial legislature (unnamed) and asked to meet Indian members.

"I was told, in rather shocked tones, that they had none. Yet I can go to Salisbury, Rhodesia, and meet 13 African members of the Rhodesian parliament.

"So Canada is in no position to take a high moral attitude towards Rhodesia."

Mr. Butler has lectured in England and the United States and is national director of the Australian League of Rights, which he described as a non-party organization.

the Bay

VICTORIA'S GREAT STORE, DOUGLAS AND FISGARD, OPEN DAILY 9 A.M. TO 5:30 P.M. SHOP THURSDAY AND FRIDAY 9 'TIL 9. DIAL 385-1311. JORDAN RIVER, COBBLE HILL, DUNCAN, GANGES, GULF ISLANDS CALL ZENITH 6040 (TOLL FREE)

Bargains aplenty . . . Yours Wednesday when you shop for Women's Quality Coats, Reduced!

Here's that extra coat you've been looking for . . . classically styled, first quality, good looking and priced as a spring sale bargain! Wide variety of fabric coats all from regular stock include suede coats originally priced at $109 in bluegrass shade, warm Harris Tweeds and many other wool and wool blend mixtures. Terrific bargains for you in sizes 8 to 18. Classically styled for your wardrobe in blue, navy, beige tones and green.

The BAY, women's coats, 2nd

Regularly 49.88, 76.66, $109
Sale, each
38.44

Missy and Missy Petite All-Wool Spring Coats In Both Classic and Youthful Styles for you!

Favourite styles, fabrics and colors offered at this special price. Take your choice of double or single-breasted styles in fitted or full silhouettes well-tailored or boucle and tweed textures in pure wool, also a few 100% camel hair. You'll find your coat here in dashing navy, white, green, blue or yellow if you wear petite or misses' sizes 8 to 18.

The BAY, women's coats, 2nd

Sale, each
28.44

"Charge It" or use your PBA

Smart shoppers know it costs no more at the Bay

Hudson's Bay Company
INCORPORATED 2nd MAY 1670

Victoria Daily Times

VICTORIA, B.C., TUESDAY, APRIL 4, 1967—PAGE 13

Arthur Mayse

Readers in other lands may wonder what manner of man this is, who emerges so casually from almost two months of hell on ice. Canadians, though impressed, are familiar enough with Robert Gauchie's breed. After all, the bush-pilot has been helping pin down our frontiers for a good many years now.

In the course of this endeavor, he has accomplished the near-impossible so often that we tend to place him in a category of his own. What bush-pilot Gauchie has done, by the remarkable feat of endurance forced upon him, is simply add another legend to a record that has been growing for well over 40 years.

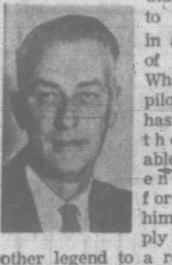

I don't know how many such pilots we have in Canada today. But you will find them in every province, working out of bases that would occupy only the merest corner of a metropolitan airport.

Where the roads don't go, their workhorse aircraft take over the job of wilderness transport. In our British Columbia hinterland as in the farther north where Gauchie got into his jackpot, men's livings and frequently their lives depend on the bush pilot.

★

The greatest of the early bush pilots was Punch Dickins, who knew the north like his own backyard, and in a single year, logged 75,000 miles of exploration flight.

But there were many others, and as a young reporter, I flew with some of them.

None were wanton chancetakers. At first, in fact, I thought them over-fussy in the way they hung around, watching lynx-eyed while their single-engined aircraft were fuelled. Soon, though, I learned that all were masters of the calculated risk when occasion demanded.

There was Sheldon Luck, who could set down and take off from lakes so small that, more than once, the floats of his Waco brushed the sprucetops.

There was Howard McDonald, in a box-car Fairchild, who knew the ways of West Coast fog better than most, and a pilot whose name I now remember only as "Happy."

His ship was a hump-backed tri-motor job that rumbled along, rattling so alarmingly that I half-expected it to disintegrate over the Coast Range.

They were skilled men, good men, and they did not fly by the seat of their pants. Except, of course, when they had to.

Those times came when an aircraft was down and lost, with lives at stake. It was then that the bush pilot displayed the specialized skills that made—and still make—him a master of his trade.

★

I went along on one such search with Ginger Coote, a bush pilot who operated a little airline from a base at the mouth of the Fraser.

On a routine flight to Zeballos, one of his ships had gone missing with its young pilot and four passengers.

The search was a day old when I boarded Ginger Coote's plane. His eyes were red from lack of sleep, and his jaw bristled with red stubble. He was a man obsessed.

Ginger meant to find the lost one, and to that end he employed every trick in his extensive bag.

For mile after mile, at hair-raisingly low altitude and speed, we dragged a shoreline of black reefs and desolate beaches.

We flew into narrow valleys where the thermal currents pitched and tossed, then scoured their spruce-clad sides and ridges, looking always for the break where an aircraft might have plowed in.

Mountains were our near acquaintances. We traced the Nimpkish down from its lake, refuelled at Alert Bay, and flew on to work the Quatsino Sound area on the same close terms.

But the job was too much even for a bush pilot, and the lost plane lay in the woods that had swallowed it, to be found by loggers long after.

PRINCESS ALEXANDRA
. . . here May 16 to 21

ALEXANDRA TO OPEN STADIUM

Cousin to the Queen, Princess Alexandra will visit Victoria and Vancouver May 18 to 21.

Details of the visit, one of three to Canada by members of the royal family during the centenary of Confederation, was announced today by Deputy Provincial Secretary L. J. Wallace.

Mr. Wallace, general chairman of the provincial centennial committee, said the Queen Mother Elizabeth will tour the Maritimes this summer.

The major visit will be made by Queen Elizabeth II to Ottawa and Expo 67 at Montreal.

Princess Alexandra will be accompanied by her husband, Hon. Angus J. B. Ogilvy, GCVO.

GOVERNMENT HOUSE

They will arrive at Vancouver airport at 12:15 p.m. Thursday, May 18, proceed to the B.C. International Trade Fair for opening ceremonies and lunch with directors, then fly to Victoria. The royal guests will be in residence at Government House throughout their stay.

On Friday, May 19, the princess and her husband will attend the annual Salute to Queen Victoria by the IODE and hundreds of school children on the steps of the Legislative Buildings.

Mayor Hugh Stephen then will greet the guests at City Hall and a government-sponsored luncheon will be held at Empress Hotel.

OPEN STADIUM

Centennial Stadium, now nearing completion on University of Victoria campus, will be opened by Princess Alexandra that afternoon.

A guidon and colors will be presented to the British Columbia Dragoons and the New Westminster Regiment. Then the princess will visit Work Point Barracks, mingling with the men and their wives. A ball for young people at Government House ends the day.

On Saturday, May 20, the visitors will go to Vancouver to officiate at ceremonies on the site of a new centennial museum and a civic luncheon with Mayor Tom Campbell.

The party will return to Victoria where the princess attends a mess dinner tendered by the officers of the Queen's Own Rifles. Mr. Ogilvy will attend a University of Victoria dinner at the Union Club.

The princess and her husband will attend services at Christ Church Cathedral Sunday morning, May 21.

After lunch at Government House they will depart for Vancouver to entrain for Banff and Calgary.

Ask The Times

Q. Where can I take a course in first aid during the summer months?—E. P.

A. St. John Ambulance Society here says that no courses are available in summer because of a shortage of instructors for the course and doctors for examinations at that time of year. There is a course starting in mid-April and another in September.

Q. I heard the piano concerto Spellbound on the Times Concert Hour. What movie does it come from? R.T.

A. We asked the composer, Miklos Rozsa, who lives in Hollywood. He replies: "I wrote it for a film called Spellbound. It was about paranoia and starred Ingrid Bergman and Gregory Peck. You might catch it on TV."

Anyone wishing a question answered is invited to send the problem along to the Times, addressed to "Ask the Times" Editor. Questions and answers will be published daily.

All questions should deal with matters of fact and be of general interest. The Times does not undertake to solve conundrums or legal problems. Nor will it attempt to put a value on old coins, stamps or antiques. These should be submitted to a dealer.

You've Had a Couple And This Policeman Waves You Down . . .

By DON VIPOND

It's Friday night and you've been visiting friends. You've had a few drinks and as you drive home the police wave you over.

You are about to have your first encounter with B.C.'s new roadside suspension law which goes into effect locally Wednesday night.

Here is what is going to happen:

The officer will likely politely ask you for your licence.

While you fumble in your wallet he's watching to see if booze has made you sprout extra thumbs.

He'll listen to hear if your speech is slurred, he'll look to see if your face is flushed. And he'll be sniffing to see if you're breathing out the telltale scent of alcohol.

JUDGMENT CALL

At this point the policeman has to make what athletes know as a "judgment call."

If you drop your wallet, can't find your licence, stare back from glassy eyes and envelop him in a cloud of rye fumes, you make it easy for him.

He'll escort you to the police station, talk to you some more, making notes as he goes, possibly call in a doctor to confirm his suspicions.

Then comes the booking for impaired driving and a chance later to plead guilty or not in court.

But you're obviously not impaired in this case. You're just a little under the influence of those three or four drinks.

Here's where the new law comes in.

In situations like this, the officer now has the power temporarily to suspend your right to drive.

He can demand your driver's licence. You go home in a cab and collect your licence at the police station 24 hours later.

There are no charges.

It's not fair, you say?

You shouldn't lose your licence, even for 24 hours, because those drinks aren't enought to affect your driving at all?

PROVE IT

Well you can have an on-the-spot chance to prove it. You can ask for the roadside breathalyser test.

It will show whether you have .08 per cent alcohol in your blood. That's not enough to be "impaired" but it is enough to "influence" your driving.

So if you think you're getting a raw deal, ask for the breath test.

The policeman will produce a little box. In it is a glass tube holding some crystals and a yellow balloon.

You blow into the balloon.

Your breath from the balloon is then filtered through the glass tube for precisely one minute.

The crystals in the tube show yellow stripes. If after five minutes one of these stripes starts to turn green, it means the level of alcohol in your bloodstream is at least .08 per cent.

Get into the taxi thankfully. You were closer to an impaired driving conviction, a $350 fine and a licence suspension than you think.

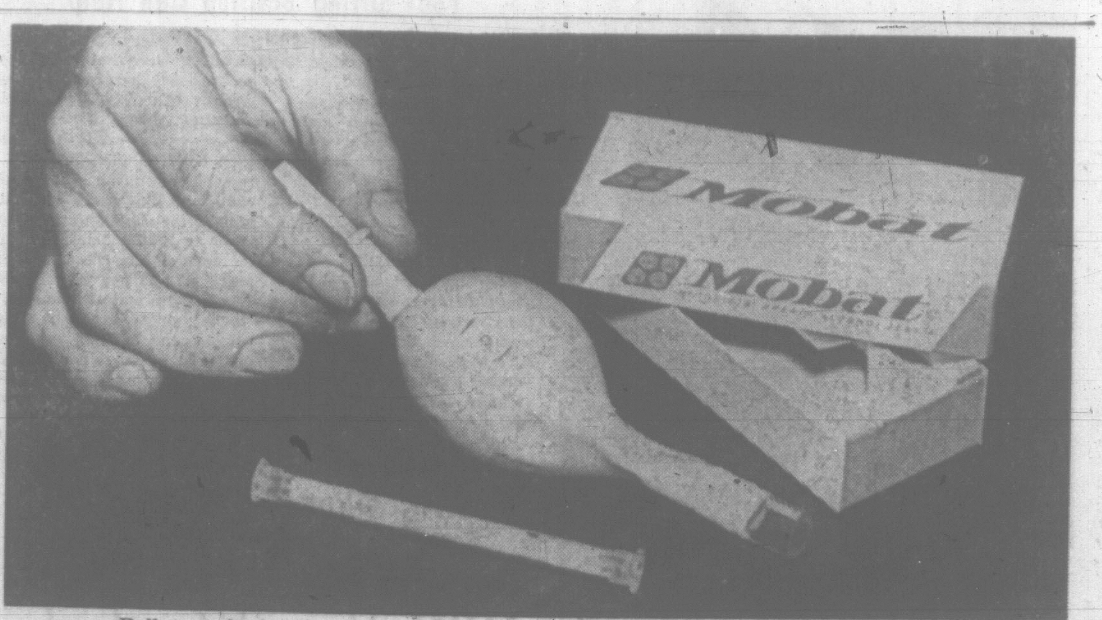

Balloon and tube of crystals, a speedy test to show a driver is "influenced" by alcohol.

Kiwanians to Raise Money for Heart Units

Victoria Downtown Kiwanis Club has volunteered to raise $20,000 to cover installation of two vital coronary care units in city hospitals.

The club announced its decision today and appealed to the public to donate to its fund.

Donations, which are tax exempt, may be sent to the club fund at either Royal Jubilee or St. Joseph's Hospital or to Wyn Sinclair, 1619 Douglas St. In some cases names of donors may be attached to certain equipment.

Furnishings and equipment costs will total $31,384 but a B.C. Hospital Insurance grant will defray about a third of the total outlay.

The two new units are expected to dramatically reduce the number of heart ailment deaths. The two hospitals admit more than 250 heart cases each year and one in six has died in the first three days following a coronary thrombosis.

The new units serve as electronic watchmen. They will warn of impending difficulties with alarm signals. The time saved in treatment is vital to hopes of recovery.

Each unit will provide care for four persons with identical equipment arranged so that patient privacy is maintained yet every fluctuation in his condition is carefully scrutinized at all times.

Student Charged With Possession Of Marijuana

A 20-year-old Uvic student was scheduled to appear in central criminal court later today charged with possession of marijuana.

An RCMP spokesman said this morning the student's name would not be released until he made his court appearance.

The officer said the charge was the culmination of an investigation which had been underway "for some time."

Victoria Paving Lowest Bidder On Street Work

Low bid for city paving projects this year was $62,607 by Victoria Paving Company.

Bulk of the amount will be spent on the repaving of Douglas Street which should be completed before May 24.

Work on raising manhole covers is continuing on schedule and is expected to be finished within the next week.

During the paving operation traffic will be restricted to one side of the street but no major bottlenecks are anticipated.

SHIP MOVEMENTS

DEPT. OF TRANSPORT

Camsell in for refit; Estevan working at Pachena and Cape Beale, due at Bamfield tonight; Sir James Douglas Papa; in forefit; Ready in Gulf Islands patrol area; Stonetown on Station Papa; Racer, Vancouver and St. Catharines in port.

NAVY

HMC Ships St. Croix and Yukon returned to Esquimalt this afternoon; Beacon Hill left Pat Bay this morning; Endeavour returns Friday; Laymore returns April 14; Columbia leaves Ladysmith for Ganges Wednesday.

Water System For Lake Area Cost $240,710

Saanich Study To Go Further

A plan to extend piped water into the Prospect Lake area for $240,710 was given to Saanich council Monday night by engineer Neville Life.

The municipal share of this would amount to $101,000 with local property owners picking up the rest, if they vote in favor of it.

Residents of the area depend on wells and have been advised by the local health board to boil domestic water because of pollution.

An area resident, Norman Britnell, said conditions are present for "a major epidemic of hepatitis."

He said Saanich could be required by law to install a proper water system and "we are prepared to go to court if necessary."

Reeve Hugh Curtis said he was "surprised" at this reaction and Mr. Britnell said "nothing has been mentioned" since a local petition for piped water narrowly failed last fall.

Reeve Curtis said "that is not correct," pointing out previous council discussions and newspaper accounts.

Mr. Britnell then withdrew his remarks, apologized and said it was "ignorance on my part."

Council tabled the plan and a secret ballot referendum pending more study by Mr. Life and to see if residents of Sparton Road are interested in joining the designated area of the plan.

In other business, council:

- Gave initial three readings without discussion on a bylaw to regulate private patrol agencies;
- Accepted the report of the special technical committee on sewerage cost sharing and will notify the Capital Regional District of this.

Rezoning Asked For Apartment At Cadboro Bay

Saanich has received an application for low-density apartments in the Cadboro Bay area.

The rezoning bid is from A. F. Ellis, 2685 Burdick, for a site at 3860 Cadboro Bay Road.

Low-density apartments allow structures up to three storeys high.

The application is being dealt with by municipal officials before going to the Advisory Planning Commission and then to council.

The university area plan, drawn up by municipal planner Tom Loney last year, does not provide for multi-family residences in this location.

Tarlton Charge Doesn't Stick

STUDY URGED ON PENINSULA MERGER MOVE

Appointment of an expert to make a North Saanich-Sidney amalgamation study was suggested by Reeve J. B. Cumming at a North Saanich council meeting Tuesday night.

The suggestion was made after council agreed to approach Sidney council to establish a joint committee to study amalgamation of the two incorporated districts.

Coun. G. R. Aylard said the reeve's suggestion was good but premature.

He felt that both councils should first set up a joint committee to study the question in detail before calling upon an expert.

"I have made a brief study of the matter," he added. "From what I've seen both Sidney and North Saanich would benefit from amalgamation."

No Freedom Breach Found at University

By DESMOND BILL

The University of Victoria has been exonerated from a charge that it committed a breach of academic freedom.

The charge, one of the most serious that can be made against a university, was levelled by Dr. Charles Tarlton, an assistant professor of political science at Uvic.

Dr. Tarlton was one of three teachers at Uvic whose contracts were not renewed this year.

He appealed the decision to the Canadian Association of University Teachers which investigated the circumstances in which he was let go.

The CAUT announced this morning that "there was no violation of academic freedom" in his ouster.

OPEN TO QUESTION

However, the CAUT committee that investigated the case said it "recognized that the procedures followed in arriving at the decision (to let Dr. Tarlton go) were seriously open to question in a number of respects."

The committee has recommended to the university that changes be made in its procedures for dealing with the renewal of contracts.

The announcement by the CAUT came only hours before a meeting of the Uvic Joint Faculties group was to consider the handling of the non-renewals.

SHOWDOWN

The meeting early this afternoon was expected to bring about a showdown between faculty who are critical of the way the non-renewals were handled and those who support the administration action in the three cases involved.

Controversy over the matter has racked the campus for the past several weeks.

University president Malcolm Taylor will go before a rally of students Wednesday to tell them what is decided in Joint Faculties today.

Students last week were threatening a one-day boycott of classes to protest the ouster of the three popular and controversial teachers. The other two are J. S. (Jerry) Schwartz and Alan Mackenzie, both of the English department.

'HONESTLY'

The CAUT announcement in Ottawa this morning said not only did the University of Victoria not violate academic freedom in Dr. Tarlton's case but it "had the right to come to the decision that it did and that it did so honestly."

The CAUT report has been given to president Taylor and to Dr. Tarlton but it will not be released generally by the CAUT.

The CAUT has asked that the report be kept "private and confidential to the parties themselves" because "further public discussion of the circumstances of the case can do no good to any of the parties and may well do harm to all."

ANOTHER LETTER

Meanwhile, another open letter was circulated on campus this morning, this time by the president of the graduating class, Doug Purvis.

His letter appealed to the "factions" involved in "the current crisis" to unite in support of Dr. Taylor.

It stated: "We know that Dr. Taylor is acutely aware of the seriousness of the present situation and that he realizes that positive and immediate action must be taken . . . we urge Dr. Taylor to take the necessary steps to bring a fast close to the dilemma and to ensure that a recurrence will be impossible."

Site Near Crystal Likely For New Convention Hall

By JIM HUME
Times City Hall Reporter

The Crystal Garden convention centre site appears to have the inside track so far as city hall is concerned.

Three sites have been proposed as suitable:

- In the close proximity of Centennial Square.
- Between Memorial Arena and the curling rink with a front entrance on Blanshard.
- On the site of the Empress steam plant flanking the Crystal.

The proposal to build the centre close to Centennial Square has virtually been discarded as too costly.

City hall officials and elected council members are reluctant to voice public opinions before the formal brief of the convention centre committee is presented to council.

TOO COSTLY

But several have stated that the cost of land acquisition in the Centennial Square area is well beyond the city's reach unless the centre could become part of a major urban renewal scheme.

And that they say is unlikely to happen before the city has completed its massive urban renewal program in the Rose-Blanshard area.

The proposed Memorial Arena site runs into opposition for other reasons.

Although the site is owned by the city and the centre could therefore be constructed for an estimated $2.5 million, critics say the site is just not suitable for hosting out-of-town visitors.

That leaves the Crystal site which, with the end of the operation of the CPR power station and the availability of the site later this year, would provide a central and attractive site for the proposed centre.

GOOD DEAL

The city would still have to purchase the site from the CPR but indications are that a favorable deal could be worked out.

Once again city officials refuse to comment either way, but Monday, in an official report to the recreation and community services committee, city manager Dennis Young provided the first solid clue to city hall thinking.

During discussion on a new lease for the Royal London Wax Museum, now located on the ground floor of the Crystal, Mr. Young said the new lease should be for not more than three years and should contain a six-months notice breaker clause.

YEAR TO GO

The existing lease has close to a year to run.

In a written report to the committee Mr. Young outlined his reasoning for a close watch on the drawing up of the lease.

"Because of changing property values in the Crystal Garden area which could be greatly influenced by a renovated Empress Hotel, the completion of the provincial museum, and the possible construction of a convention centre, I feel very strongly that the term should be for not more than a further three years," his report stated.

Several months ago when the CPR finally announced its $4 million renovation program for the Empress, company officials also announced that property could be made available for a convention centre.

CLOSES IN MAY

In May the Empress steam and power plant on Douglas at Broughton falls into disuse after many years of service.

With the elimination of the steam plant building the way would be cleared for negotiations between the city and the CPR for site acquisition.

It is expected that if such a deal can be worked out other CPR property which now encircles the Crystal would be included.

While the ultimate decision as to where the centre will be located remains closely guarded, the betting is that the familiar steam plant chimney will be replaced in the near future by the convention centre so long in the discussion stage.

39 MISS VICTORIA HOPEFULS CUT TO 10 THURSDAY

It's Survival of the Coolest for Girls

Thirty-nine Victoria lovelies may be all nerves and nail-biting today and Wednesday.

By Thursday night they will be cool, calm and collected—they hope—as they stand before 100 guests at the Empress Hotel.

The 10 coolest will be chosen semi-finalists in the Miss Victoria pageant to compete for the title which is awarded at the Jaycee Exhibition in May.

Part of the test, pageant organizer Lorne Whyte said today, will be to give a one-minute talk on their ambitions. "And 95 per cent of them have never spoken into a microphone before."

The girls will be able to say a few words into a mike at a rehearsal tonight for Thursday's appearance.

The five judges will mark them on poise, charm and personality after each is escorted to the stage.

Sunday each girl told judges a little of her hobbies and interests at a gathering at the Red Lion Inn.

Leiutenant-Governor Pearkes and Mayor Stephen will be among guests at the gathering Thursday in three Empress Hotel salons.

Judges for the Miss Victoria pageant are Mrs. Hugh Curtis, Wilf Dick, Ald. Lloyd Clarkson, Nick North and chairman Mrs. Ray Rawnsley.

Capt. and Mrs. Gordon H. Williscroft, 1151 Oxford Street, announce the forthcoming marriage of their second daughter, Nancy Anne, to Mr. Brian Albert Smith, son of Mr. and Mrs. Douglas E. Smith, 3081 Oakdowne Road. The ceremony will take place this coming Saturday at 8 p.m. in the chapel of First United Church. Rev. Robert Morris will officiate. (Bill Halkett photo.)

Mr. and Mrs. C. F. Tennant, 7656 Wallace Drive, Saanichton, announce the forthcoming marriage of their daughter, April Violet, to Mr. Frederick J. DeMarco, son of Mr. V. DeMarco, Pitt Meadows, B.C., and Mrs. G. Maxwell, Kamloops. The wedding will take place on Saturday, April 15, at 7:30 p.m., in Victoria Truth Centre. Dr. E. Smiley will officiate. (Jus-Rite Portrait Studio.)

WHY GROW OLD?

By JOSEPHINE LOWMAN

Your Sitting Position Can Help

There is more than one kind of broadside in an office, the one you mail out and the one you sit on most of the day.

Yesterday's column and today's were activated by a letter I have just received from a reader. She asked for special help in lunches for those women who either take their lunch to work or eat at a restaurant or lunch counter at noon. I covered that yesterday. She also asked for special exercises.

Lowman

Now, for the office broadside, the one you sit on. It is certainly true that this is an occupational hazard! The way you sit can help, and special exercises can too.

I wish you would try this! Plop down in the middle of a chair similar to an office chair, with your hips away from the back of the chair and only your lower to middle back touching the back of the chair. Look at your hips and you will see how this pressure spreads them.

Now sit with your hips touching the back of the chair seat and your spine straight. See how this takes the pressure off of your hips and how much more evenly the weight is distributed?

There is another method, that of sitting on the edge of the chair with your spine straight. However, I think the first is better because few women will sit for long with a straight back unless it is supported by the back of a chair, and when you slump back from this position the effect on the hipline is just as damaging.

Here are a couple of exercises which will help.

Sit on the floor and lean back on your hands, legs straight and resting on the floor. Bend your knees one-third of the way up. Keep the knees close together as you roll the knees from side to side as far as you can go in each direction.

Another, lie on your back with your arms resting on the floor, extending straight out from your shoulders, palms toward the floor, legs straight.

Lift your right leg with a stiff knee to a position at right angles to your body. Roll toward the left and touch your right toe to the floor on the left side of your body. Bring leg to right angle position and lower to the floor. This is a four count exercise—leg up, across, back up, and down to place. Do the same thing with your left leg and continue, alternating legs. Knees are straight throughout this exercise.

If you would like to have my tested hip-slimming exercises, send a stamped, self-addressed envelope with your request for 'Hip Exercises" to Josephine Lowman in care of this newspaper.

Mr. and Mrs. John C. Nott, 758 Claremont Avenue, will celebrate their golden wedding anniversary on Sunday with an "at home" from 2 to 5 p.m. They have three daughters, Mrs. George S. (Muriel) Polson, Mrs. R. (Marjorie) Mitcham, both of Victoria, and Mrs. James (Doreen) Amos, Saratoga Beach, V.I. There are 11 grandchildren and seven great-grandchildren. Born in Victoria, Mr. Nott was in the plumbing and heating business until his retirement two years ago. His wife was born in Saanich. They were married in Victoria on April 6, 1917. Their daughters will assist them in receiving the guests at Sunday's reception.

SHOPPING GUIDE

Summer Plans Begin With Your Wardrobe

By Penny Saver

With the weather being as nice as it has been for the past few days, my neighbor feels that she's safe to forge ahead with summer ideas. Right now, she's making her vacation wardrobe. Now that she's almost finished a coat and dress ensemble for late spring and early summer, she's busy planning a schedule for making dresses, beach and sports outfits. You'd think that, with all those things on her mind, she wouldn't have time to think of accessories. Not my neighbor! With every choice of fabric, she has already picked out the perfect complementary items.

The focus is on color — not only in outfits but in jewelry accents. One of the latest additions to my neighbor's accessory wardrobe is a long chain necklace. This is the perfect go-along with a bright colorful summer shift. Made in West Germany, these chains are fashioned of large plastic links in shades of green, orange, yellow and blue. They come in single shades or mixed. Choose the one that best suits your outfit. They cost $1.

Other items in this shop look as if they came from an artist's workshop. Splashes of brown, red, turquoise and pink make hoop bracelets just the thing for this season. Priced at $2, these are wooden loops that are wide and wild. When you start planning your summer wardrobe, don't forget to add these accents to the list.

Thinking of summer naturally brings thoughts of vacation and travelling. My parents, who are forever packing up and moving on to "parts unknown," have had me on the lookout for a small, compact sewing machine that my mother could take anywhere she goes.

In one shop, I saw the perfect machine for the traveller. It's so small it looks almost like a toy. To operate this machine, you turn the wheel on the side as it is not electric. This is an advantage, actually, as when you're travelling, who knows when you'll be in a place where there is no electricity? The machine comes in a carrying case and price is $24.95.

If you're planning for summer, give me a call at 382-3131. I'll tell you where to shop for these items.

Open House

During this month, the various corps and institutions of the Salvation Army are holding "open house" as part of their centennial celebrations. On Saturday, the women of the Harbor Light Corps sponsored a centennial tea and open house at the Victoria centre, 516 Yates Street. Mrs. Major C. Ivany, divisional headquarters in Vancouver, officially opened the event and was guest soloist during a program of entertainment.

Friendship night, Victoria Jaycee-Ettes, Wednesday, cocktails at 6:30 p.m., dinner at 7, Tally-Ho Travelodge. Special guests, Mrs. W. Clark, Elford Street Occupational Centre, and Jaycee president Mr. Grant Johnston. Members to bring friends.

TODAY'S RECIPE

CALIFORNIA SHRIMP WITH ORANGES

Two and a half pounds large raw shrimp, cooked, cleaned, deveined; 1½ pounds onions, peeled and thinly sliced; 6 oranges, peeled, cut into bite-size pieces; 1½ cups apple cider vinegar; 1 cup salad oil; ½ cup catsup; ⅔ cup fresh lemon juice; 1 clove garlic, minced; ¼ cup sugar; ½ teaspoon black pepper; 4½ teaspoons salt; 2 teaspoons mustard seed; 1 teaspoon celery seed; 5 teaspoons dehydrated sweet pepper flakes; 2 tablespoons freshly chopped parsley; ½ teaspoon dried, crushed red pepper.

Place shrimp, onion and orange pieces in a large crock or mixing bowl. Combine remaining ingredients, blending well. Pour over shrimp, onion and oranges; cover. Marinate in refrigerator for 24 to 48 hours, stirring twice each day. Serve well drained for appetizer or salad. For one serving use approximately 6 shrimp, 2 tablespoons onion rings, ⅓ cup orange pieces.

Makes 8 to 10 servings, salad or appetizer.

THE BETTER HALF

By Bob Barnes

"I'm not worrying too much about inflated money until I run across my first canfull of the stuff."

VICTORIA Fabric Shop LTD.
JUNGLE PRINTS
Latest Imports from New York
Exotic colors for shifts, hostsess gowns. 45" linens. Yard $3.98
1218 BROAD STREET
Between Yates and View

DEAR ABBY . . .

School Girl Has Right to Privacy

By ABIGAIL VAN BUREN

DEAR ABBY: I am a 13-year-old girl with a problem that may not seem important to some people, but it is to me. I have gym three days a week, and after gym everyone has to shower or they get an "F." The gym teacher stands right there and watches you, so there is no way of getting out of it. Abby, there is one big room with four nozzles coming out of the wall, and 40 girls have to shower together.

I was raised to be modest and I just die when I have to stand naked in front of 39 other girls.

I have talked to my mother about this and she doesn't like it either, but she doesn't know what to do. Can you help me?

MODEST.

DEAR MODEST: No girl should be forced to stand naked before other girls if it disturbs her. Your mother should go to school and talk to the principal. I know that a private shower cannot be provided for each girl, but for the modest ones who "just die," perhaps a little more privacy could be arranged.

DEAR ABBY: There is a woman in our car pool who is a constant source of worry to all the other mothers. She can pick up the children at school and then proceed to do all her errands, such as grocery shopping, getting her things at the dry cleaners, etc.

Sometimes she doesn't bring the children home until dark, and we other mothers are on the phone calling each other, worried sick that she may have had an accident.

How can we let her know that she should do her errands BEFORE she gets the youngsters?

OTHER MOTHERS.

DEAR OTHER: The woman is thoughtless, but she's not a mind reader. For goodness sakes, TELL her!

DEAR ABBY: You flatly said that if elderly parents caused a problem by living with their children, they should be placed in a nursing home. You seem to give no consideration to the feelings or wishes of the elderly parent. Is it of no concern to you that it might break the heart of an elderly parent? How cruel can you be?

It may be true that aging parents cause "problems," but when children are growing up, do they not give their parents problems? And did the parents put them out for adoption?

This is characteristic of North American people. In Europe and Asia they have fewer material things, but the family ties and love for parents are much stronger than here. In this respect I think we have gone backwards. Remember the Commandment about honoring thy father and mother.

ONE WHO KNOWS

DEAR ONE: I agree. Children should WANT to care for their aging parents at home, but I addressed my advice to those who tell me THEY DO NOT WANT THEM. To them I say, "Both you and your parents will be happier if they are placed in a nursing home."

How much "honor" is shown a parent who is not wanted and is made to feel it? Spare him the hurt and humiliation of being "tolerated" if you can afford it.

Troubled? Write to Abby, Box 69700, Los Angeles, Calif. 90069. For a personal reply, enclose a stamped, self-addressed envelope.

For Abby's booklet, "How to Have a Lovely Wedding," send $1 to Abby, Box 69700, Los Angeles, Calif. 90069.

CLUB CALENDAR

Members' dinner, social meeting and election of delegates for district meeting, Carne Rebekah Lodge No. 45, IOOF, Thursday, Odd Fellows Hall, 1323 Douglas Street. Dinner, convened by Mrs. A. Brown, at 6:15 p.m. Centennial dresses (optional) to be worn. Meeting follows at 7:30 p.m. Entertainment program "Good Old Days," convened by Mrs. M. Bone and committee.

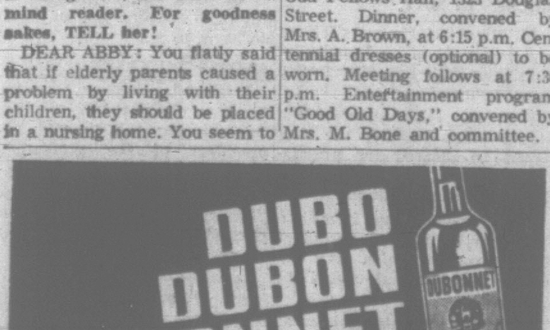

This advertisement is not published or displayed by the Liquor Control Board or the Government of British Columbia.

Want to buy a horse?
Get a Commerce Boots & Saddle Loan.
Or maybe you've got your eye on a special TV set. Or is it a deep freeze, a car or a sailboat? You name it. Whatever it is you want, a Commerce Bankplan Loan can be tailored to your needs. Phone or visit the Loan Department of any Commerce branch.
CANADIAN IMPERIAL BANK OF COMMERCE

Committee members are hard at work finalizing plans for the bridge tea Friday of the Woman's Auxiliary to the Royal Jubilee Hospital. The affair is beginning at 2 p.m. in the nurses' residence. As well as refreshments and bridge games, there will also be stalls of home cooking and miscellaneous articles. All manner of attractive prizes are being offered, too. Seen discussing last-minute details are, left to right, Mrs. J. L. Hobbs and Mrs. W. G. Thorpe, co-conveners; Mrs. J. C. B. Keane, auxiliary president, and Mrs. Ronald R. Hopkins, who is in charge of flower arrangements.

TAKES PEEK BEHIND IRON CURTAIN

Do you want a holiday that's different and exciting? Go to Russia.

This was the advice given by Mrs. Doyle Klyn, women's editor of Weekend Magazine, when she spoke to a capacity audience of the Women's Canadian Club, Monday.

At the meeting, held in the ballroom of the Empress Hotel, Mrs. Klyn drew on experiences gained during a three-week visit as one of a party of 110, all members of the Montreal Museum of Fine Arts.

Recommending that tourists take a phrase book and dictionary because "the only barrier I found was language," Mrs. Klyn said that her party was allowed to take pictures of anything they pleased, even military installations, and exploded the myth that nylons would 'open doors.'

"The only people we found that would take nylons was the occasional chambermaid. Even then, Russians never accept anything unless they can give you something in exchange."

Mrs. Klyn described Red Square as "one of the beauty spots of the world" and told of her surprise at seeing parents with very small children gathering there in the night hours.

"This is because there's a lack of togetherness. Parents and children are apart all day, the one working and the other in nursery school. Night-time is the only period they can be together."

Shopping, she said, made you feel sorry for the Russians. "Russia is very keen to get American dollars. If you shop at the Berioska or "dollar shops" where only foreign currency is used, prices are exactly one third of the cost anywhere else."

This keenness for things American is echoed by Russian children. "Outside the hotels you'll see gangs of children, some of them as old as 18, badgering for chewing gum. They don't want the gum, they sell it for as much as 40 kopeks (50 cents) a package. Parents don't like this behavior and our Intourist guide roundly scolded one of the women who gave gum away, saying that chewing gum is "neither nourishing nor educational!"

Mrs. Klyn enthused over the beauty of Russian churches and cathedrals. These, she said, were kept up for two reasons. To please tourists and to remind the Russians how downtrodden they were before the Revolution when millions of rubles were spent on decorating churches instead of the inside of peasants' stomachs.

Russians, she continued, have a strong sense of humor, the butt of their jokes often being the food shortage. She related one joke which described Utopia as being when every Russian had his own television set and jet plane.

"The plane was the most necessary item. It would be used to jet to neighboring cities in order to take advantage of local sales of eggs and other commodities. She quoted typical prices, $2.10 for one pound of butter, 60 cents for a pound of sugar and $1.40 for 12 eggs.

In humorous vein, Mrs. Klyn said that living in a Russian hotel was an effective reminder that you were on a trip.

"If you wake up in a Hilton-type hotel, you never know where you are, they all look the same. You could be in Miami, Montreal or Nassau.

"There's no confusion when you wake up in a Russian hotel room. The beds are soft but always dampish and cold. Often, there is nowhere to hang your clothes. At one hotel, Bill (my husband) and I hung our clothes on the beds during the day and carefully arranged them on the floor each night!"

She recommended that travellers take soap, toilet paper, tissue, sink stoppers and extra clothes hangers.

Mrs. Klyn had one explanation for the gradual disappearance of the Iron Curtain.

"The basic comforts in Russian hotel bathrooms are far from exotic. I'm sure that the Iron Curtain is what they're using!"

The speaker was introduced by president Mrs. H. H. Youson and thanked by Mrs. H. J. Damaske. A special guest at Monday's meeting was Miss Bea Hamilton, Salt Spring Island, Miss Hamilton is president of the Vancouver Island Branch of the Canadian Women's Press Club who hosted Mrs. Klyn at a luncheon earlier that day.

ALL-WHITE BOUQUET

French Lace Accents Gown Worn for Cook-Britt Vows

Delicate bands of French lace circled the empire waistline of the peau de soie gown worn by Eleanor Diane Britt when she became the bride of Lawrence (Laurie) John Cook.

Similar accents trimmed the sleeves and outlined the full train which swept back from the waistline. The bodice of the floor-length gown featured a scoop neckline. Aurora borealis and pearls sparkled on the tiara which held her softly misted chapel veil. She carried white charm roses and feathered chrysanthemums in her cascade bouquet.

Arrangement of lilies and other spring flowers decorated St. Philip's Anglican Church when Rev. R. O. Wilkes heard marriage vows uniting the daughter of Mr. and Mrs. Stan Britt, 2360 Cranmore Road, and the son of Mr. and Mrs. Reginald Cook, 842 Admirals Road. Mr. Britt gave his daughter in marriage.

The bride's attendants were in similar gowns of turquoise peau d'elegance, fashioned on empire lines. They wore bands of chrysanthemums in their hair and carried cascade bouquets of white crystal chrysanthemums, centred with turquoise.

Mrs. D. Walmsley was matron of honor for her sister and Miss Valerie Euerby was bridesmaid.

The bride's niece, little Jeanine Walmsley, was flower girl in a dainty frock of turquoise peau d'elegance, styled with puffed sleeves. She carried a basket of white chrysanthemums.

Best man was the groom's brother, Edward (Ted) Cook. Jim Boyd and the brothers of the principals, Ian Britt and Doug Cook, ushered the guests to their pews.

Miniature figures of a bride and groom topped the all-white three-tier wedding cake which centred the head table at the reception following in the Carlton Club. Alan Stockley proposed the toast to the bride.

A trotter suit of resada green boucle was the choice of the new Mrs. Cook for travelling on honeymoon to the United States. She completed the outfit with a white French felt hat in fedora style and accessories of black patent.

The newlyweds will make their home in the Princess Patricia Apartments, Esquimalt Road.

Be Smart

Have wild, silk prints for spring and summer, but subdue them with ladylike detailing. Here's a long torso, to-the-floor evening gown, with not a gewgaw or bit of trimming in sight. The excitement: the skirt is a burst of tiny pleats!

WOMEN'S WEEK BEGINS ON WEDNESDAY

A proclamation, co-signed by Premier W. A. C. Bennett and provincial secretary W. D. Black, has set aside April 5 to 11th as Women's Week in British Columbia. April 5 will mark the 50th anniversary of the granting of the voting franchise to B.C. women. Women's Week will be under the sponsorship of the Provincial Council of Women, an organization which has played a leading role in the part women play in the fields of social work, science, education and the betterment of living conditions for all people.

DAISY FRESH BRA and GIRDLE at Catherine Wilson's Corset Shop Ltd. 628 FORT 383-3333

Get Your DAISY FRESH BRA and GIRDLE at Saba Bros Limited 1130 Douglas St., 384-0561

SODA baths relax you

Just pour a ½ lb. package of Cow Brand Baking Soda into a tub of warm water. Lie back lazily and relax. Excellent for relieving hives, itching skin and sunburn.

COW BRAND BAKING SODA
PURE BICARBONATE OF SODA

THIS WEEK AT BEAUMARIS:-

We hope that the weather will be warmer so you may enjoy seeing most of the 42 varieties of Narcissus grown at Beaumaris. These bulbs are government inspected, guaranteed disease free and true to variety. Orders are taken at this time from the flowering beds without quarantine restriction as to shipment to foreign and outside areas.

See Our Display at the V.I. Rock and Alpine Show!
Open All Day, Every Day
Catalogue On Request
Phone 656-2497

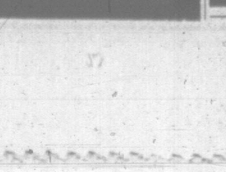

Beaumaris Bulb Farm
G. M. OWEN, F.R.H.S.
9620 W. SAANICH ROAD (In Beautiful Ardmore)

Women

Women's Editor Pat Dufour

Of Personal Interest

HOST VISITOR

His Excellency General Jayanto Nath Chaudhuri, high commissioner for India, will pay an official call on His Honor the Lieutenant-Governor on Wednesday afternoon. During his stay in Victoria, His Excellency will be a guest at Government House. That evening, His Honor and Mrs. Pearkes will entertain at a dinner in honor of the visitor.

Return Home

Mr. and Mrs. A. T. Reynolds returned to their Transit Road home Friday from a trip to Winnipeg, Man., where they attended the wedding of their son, Mr. Craig A. Reynolds, to Miss Lynda Klassen. They were accompanied by the groom's godfather, Dr. J. F. Mercer and Mrs. Mercer, Chiltern Place, who also attended the wedding.

From California

Miss Patricia Cook travelled from her home in Palo Alto, Calif., to attend the recent wedding of Miss Diane Britt and Mr. Laurie Cook. Other out-of-town guests were Mr. and Mrs. F. Yates of Blaine, Wash.; Mrs. R. Dirom, Winnipeg; Mr. and Mrs. D. Cook, Mrs. W. A. Parker, Mrs. F. Ellis, Mrs. V. Koushmir, Mr. and Mrs. J. Dick and Mr. Gordon Dick, all of Vancouver, and the bride's brother-in-law and sister Mr. and Mrs. D. Walmsley of Topley, B.C.

In New York

Mr. and Mrs. Elmer Sylvander have returned to their Dogwood Lane home on Salt Spring Island after spending two months in New York, where they visited Mrs. Sylvander's mother and a wide circle of friends.

Prairie Visitors

Spending a week visiting in Victoria are Mr. and Mrs. Frank Metcalfe with their daughter Debbie of Winnipeg. They arrived early last week by car and are guests of Mr. and Mrs. Roy H. Temple in their Joan Crescent home.

Old-Fashioned Gowns At Salt Spring Tea

Many precious old-time gowns were taken out of storage and worn by guests attending a recent centennial tea and sale held in the Fulford Community Hall on Salt Spring Island.

The affair was sponsored by St. Mary's Anglican Church Guild and netted $130.

Greeting guests, president Mrs. F. L. Jackson set the theme in an antique gown of black lace, complemented with a matching rose-trimmed bonnet.

Mrs. Jackson also acted as general convener. She was assisted by Mrs. R. R. Alton and Miss Doris Anderson who were in charge of the tea room. Tables were centred with attractive arrangements of primroses, anemones and violets. Serviteurs were Mrs. Allan Horrocks, Mrs. A. Wood, Mrs. A. D. Dane, Mrs. A. O. Lacy, Mrs. V. McLaren and Miss Gladys Shaw.

Mrs. A. J. McManus Sr. and Mrs. Andrew Stevens were in charge of a well-patronized home-baking stall, while Mrs. Albert Davis and Mrs. Paul Horsdal handled a table of miscellaneous items.

Mrs. W. Y. Stewart sold tea tickets and took charge of a cake weight-guessing contest which was won by Eric Faure.

CHRONIC BRONCHITIS
BRONCHIAL COUGH, ASTHMA

Do you cough, cough, cough night and day because of bronchial irritation caused by tightly-packed phlegm in your bronchial tubes? Do you gasp for breath, wheeze and cough so you find it hard to do your work or get your proper rest? Then here is GOOD NEWS for you from Mrs. G. Schofield, 75 Munro Street, Toronto: "I have been subject to chronic bronchitis which made me cough and gasp for breath. I also get asthmatic attacks in damp weather. I am thankful to say I have found in RAZ-MAH capsules quick and satisfactory relief from my suffering. I recommend RAZ-MAH capsules to my friends."

You can get this same satisfactory relief. Get RAZ-MAH capsules from your druggist, 85c and $1.65. For children get RAZ-MAH Greys.

Advt.

Put new gaiety into living!

Brighten your rooms with B-H Carousel* Interior Paints.

You have over 1,000 colors to choose from. Bright, cheerful colors. Soft, restful colors. And in such a wide variety you can match or complement any basic color scheme.

B-H Carousel Latex goes on easily. Dries quickly to a mat finish. It's perfectly washable. And you clean your brushes in water.

B-H Carousel Semi-Gloss decorates walls or trim with a durable, scuff-resistant surface that is scrubbable.

Expensive? Not a bit. They cost less than you think.

Why not brighten up your life—now?

*Reg'd Trade Mark

WALTERS LUMBER CO. LTD. 1080 Goldstream 478-2621

MOORE, WHITTINGTON LUMBER LTD. 2614 Bridge St. 486-1331

COAST TO COAST NEWSPAPERS SELL THE MOST

You'll never have to watch your figure again.

(But everybody else will)

The bra puts up a good front... for you. Lifts you up and out and keeps you there. Elastic underarms to stop side bulge. Comes in embroidered broadcloth, sizes 30-38 A, 32-40 B, 32-42 C, 32-42 D. Daisy-Fresh* #2950, $3.00. White.

The Lycra* girdle is a lightweight but firm persuader with front, side and back control. Pushes you in where you ought to be pushed in. Daisy Fresh* #5962. S/M/L/XL White $10.00.

Pantie girdle #6962, $13.00.

DAISY Fresh

*Reg. T.M.

DOMINION CORSET COMPANY LTD.
Quebec, Montreal, Toronto, Vancouver

386-2121 CLASSIFIED WANT ADS 386-2121

BOX REPLIES

All replies to private box numbers available from 8:00 a.m. to 6:00 p.m. Monday to Friday inclusive.

OFFICE HOURS

Classified Counter, 8:00 a.m. to 6:00 p.m. Business Office, 9:00 a.m. to 5:30 p.m. Monday to Friday inclusive.

CLOSED SATURDAY

TELEPHONE HOURS

8:00 a.m. to 8:00 p.m. Monday to Saturday inclusive.

CLASSIFIED COPY DEADLINES

Regular classified advertisements may be placed at the counter, 8:00 a.m. to 6:00 p.m. on the day prior to publication Monday to Friday inclusive by telephone, 8:00 a.m. to 8:00 p.m. Monday to Saturday inclusive.

All classified semi-display copy must be in the possession of Victoria Press Ltd., 2631 Douglas Street, by 4:00 p.m. on the day prior to publication, with the exception that copy for Monday Times must be in by 4:00 p.m. Friday.

FULL COVERAGE CLASSIFIED RATES

30c per line per weekday; 86c per line for three consecutive days; $1.53 per line for six consecutive days. Minimum advertisement two lines only. $1.00 minimum charge on advertisements placed by telephone. Contract rates on application. (Above rates apply to B.C. only.)

Birth Notices, $2.00 per insertion.

Marriages, Engagements, In Memoriam Notices, Cards of Thanks, Deaths and Funeral Notices, not exceeding 12 lines, $2.90 first insertion and $2.05 subsequent insertions. Each additional line 80c daily.

Births, Deaths, Marriages, Engagements, In Memoriam Notices, Cards of Thanks not accepted by telephone.

SUBSCRIPTION RATES

Wherever carrier service is maintained, $2.25 per month.

Single copy sales price: 10 cents daily; 15 cents Saturday.

By mail, Canada and British Commonwealth: one year, $21.00; six months, $11.00; three months, $6.00; single month, $2.25; U.S.A., Australia and Foreign, $3.25 per month. Weekend Saturday only, Canada, $7.00 per year; U.S.A., Australia and Foreign countries, 20c per copy or $10.00 per year.

Authorized as second class mail Post Office Department, Ottawa. Members Audit Bureau of Circulation.

TERMS OF PUBLICATION

The Victoria Press Ltd. shall not be liable for non-insertion of any advertisement beyond the amount paid for such advertisement.

In the event of an error occurring, the liability of Victoria Press Ltd. shall not exceed the charge for the space actually occupied by the item in question.

All claims on error in publication shall be made within 12 hours thereafter and if not made shall not be considered. No claim will be allowed for more than one incorrect insertion nor for errors not affecting the value of the advertisement.

All estimate of cost are approximate. Advertisers will be charged with space actually used.

All advertising copy will be subject to approval of the Victoria Press Ltd., who reserve the right in its sole discretion to classify, reject or insert copy furnished.

While every endeavor will be made to forward replies to box numbers to the advertiser as soon as possible, we accept no liability in respect of loss or damage alleged to arise through either failure or delay in forwarding such replies however caused, whether by negligence or otherwise.

DUNCAN BUREAU

Duncan Chamber of Commerce Bldg., 375 Trans Canada Hwy. Office and telephone hours 1 p.m. to 5 p.m. Monday to Friday inclusive.
PHONE DUNCAN 746-6181

CIRCULATION REPRESENTATIVES

Duncan, Chemainus, P. J. Rogers 746-6181
Lake Cowichan, P. Edwards 749-6771
Nanaimo, R. Lakey SK 3-2766

United States Representatives
De CLERQUE SHANNON
New York, Chicago, Detroit, Cleveland, Atlanta, San Francisco, Los Angeles.

1 BIRTHS

ANDERSON—Born to Mr. and Mrs. J. R. Anderson, at Trail, Tadanac General Hospital, April 2, 1967, a son.

ATHERTON—Born to Mr. and Mrs. G. K. Atherton, Apt. No. 5, 128 Bushby Street, Victoria, B.C., at St. Joseph's Hospital on March 30, 1967, a son, Michael Christopher, 8 lbs. 3 ozs.

BREND—Born to Jack and Lois, 816 Ferrie Road, Victoria, B.C., at St. Joseph's Hospital, on March 30, 1967, a son, Paul David, 7 lbs., 6 ozs., a brother for Scott. Thanks to Dr. V. G. Stuart and maternity staff. (Insured.)

CONNOR—To Mr. and Mrs. Charles Connor of Gold River, on Saturday, April 1, a daughter, at the Campbell River and District General Hospital.

DONALDSON—Born to Mr. and Mrs. Jim Donaldson (nee Hatcher), 1520 Oakcrest Drive, at the Royal Jubilee Hospital, on March 31, 1967, a son, Bradley Keith, 7 lbs., 7 ozs. Sincere thanks to Dr. Scott Wallace and maternity staff.

EDGAR—Born to Susan, wife of David Edgar, 2830 Sea View Road, on Sunday, April 2, at the Royal Jubilee Hospital, a girl, Jane Elizabeth.

FALLOWFIELD — John and Janet Fallowfield (nee Noakes), 1039 Richardson St., are happy to announce the birth of a darling daughter, Lisa Elizabeth, 7 lbs. 6½ ozs., at St. Joseph's Hospital on March 28, 1967. Many thanks to Dr. Bapty and Maternity Staff.

PAGE—Born to Mr. and Mrs. B. K. Page, Durrance Road, R.R. 7, Victoria, B.C., at the Royal Jubilee Hospital, on March 29, 1967, a sister for Brian Jr., and Kenny. 6 lbs., 11 ozs.

PERT—Born to Mr. and Mrs. Don Pert (nee Val Rainer), 2315 Shakespeare Street at the Royal Jubilee Hospital, on March 31, 1967, a daughter, Christine Mary, 5 lbs., 12 ozs. Many thanks to Dr. W. Graham, Miss Pat Bowden and maternity staff.

STEEL—Born to Lt.-Cdr. and Mrs. D. B. Steel, 3943 Margot Place, Victoria, at the Royal Jubilee Hospital, on March 31, 1967, a son.

TAIT—Born to Mr. and Mrs. G. J. Tait, 811 Mary Street, Victoria, B.C., at St. Joseph's Hospital on March 31, 1967, a daughter, 7 lbs. 9½ ozs.

5 DEATHS AND FUNERALS

DYER—In Victoria, on April 3, 1967, Mr. Frederick Clifford Dyer, aged 71 years, of 2929 Braefoot Rd.; born in Eastbourne, England, a resident here for six years, formerly of Winnipeg, where he was Chief Clerk with the Engineers Dept. of C.P.R. prior to his retirement. He is survived by his wife, Elsie; two daughters, Mrs. C. G. (Phyllis) Minifie of Victoria and Mrs. D. (Eileen) van de Kamp of Vancouver; seven grandchildren; and one sister, Mrs. Mabel Huggins in Vancouver. He was a member of the B.A.C. of St. Luke's Church and C.P.R. Pensioners' Assoc.

Funeral services will be held in St. Luke's Church, Cedar Hill X Rd., on Wednesday, April 5, at 1:00 p.m., Venerable Archdeacon C. E. F. Wolff officiating, followed by cremation. McCall Bros.' Funeral Directors Ltd. in charge of arrangements.

HASKELL—In Victoria, B.C. on April 3, 1967, Mrs. Emma Pettys Haskell, formerly of 4055 W. 40th Ave., Vancouver, B.C., widow of the late Elmo Wayne Haskell. She is survived by two daughters, Mrs. C. S. (Carrol) Johnson of Victoria, Miss Rose Haskell of Vancouver, two grandchildren, two great grandchildren, one brother in the U.S.A.

Funeral services will be held on Wednesday, April 5th at 1:30 p.m. in the Thomson & Irving Funeral Chapel followed by cremation.

HOLLINS—At the Royal Jubilee Hospital on April 3, 1967, Benjamin Frank Hollins in his 90 year. Survived by a brother, Harry H. Hollins, Victoria; also nieces and nephews. He served with the R.C.E. First World War.

Funeral service Thursday at 1:30 p.m. in HAYWARD'S FUNERAL CHAPEL, 734 Broughton St. under the auspices of Jehovah's Witnesses, Mr. C. Roberts officiating. Interment Hatley Memorial Gardens. Supervised parking adjoining the chapel.

HOOPER—On April 3, 1967, after a short illness, Mrs. Martha Rosina Hooper, aged 88 years, of 1954 Montieth St., born in Plymouth, England, beloved wife of Herbert Peter Hooper. Also survived by her son, Mr. R. Leslie Hooper; 4 daughters, Miss Doris Hooper, Mrs. H. (Edna) Kelso, Mrs. E. R. (Winnifred) Blake, Mrs. Phyllis Krocker; 3 grandsons, 4 granddaughters; 3 great-grandsons.

Private funeral. Cremation. McCall Bros. Funeral Directors.

INKPEN—On Sunday, April 2, 1967, Mrs. Joyce Lorraine Inkpen of 2100 Cadboro Bay Road. She was born in Conquerall Bank, Nova Scotia and has resided in Victoria for a year and a half. She leaves her husband Thomas at home, a brother Simeon Rodenhizer of North Vancouver, three sisters, Mrs. Fletcher McCully of Moncton, N.B., Mrs. Cecil Mullock of Dayspring, N.S., Mrs. A. McLaggan of Fredericton, N.B. and her mother at Conquerall Bank, N.S. Funeral services will be held in Wed., April 5th, at 3:15 p.m. in Chaplin's Funeral Chapel. Interment in Royal Oak Burial Park.

LANDY—In Victoria, B.C., on April 1, 1967, Mrs. Emily Gertrude Landy, aged 68 years. Born in Durham County, Ontario, and had been a resident of Victoria for the past 42 years, late residence, 8271 Patricia Bay Highway. Survived by her husband, William Henry, at home; sons, Larry W. Landy, Duncan, B.C.; Charles W. Gough, Whonnock, B.C.; and Ronald Gough, Nanaimo, B.C.; four grandchildren and one great-grandchild; two sisters in Sumas, Wash.; and a sister in Victoria, B.C.

Services will be held in the Sands Mortuary Limited "Memorial Chapel of Chimes" on Wednesday, April 5, 1967, at 3:00 p.m., Rev. W. J. Bingham officiating. Interment in Royal Oak Burial Park. (Flowers gratefully declined. Donations may be made to the Canadian Cancer Society, 1900 Fort Street, Victoria, B.C.

LIDSTONE—Suddenly in Vancouver on March 30, 1967, Dan Lidstone, age 64. A native of Victoria, he leaves to mourn his wife, Ella; three sons, George, Bill and Wayne; also one sister, Mrs. L. Quist; two brothers, Douglas and Robert.

MacKAY—In St. Joseph's Hospital, Victoria, B.C., on April 2, 1967, Miss Margaret MacKay "Departed to be with Christ which is far better" (Philippians 1:23), aged 82 years, of 847 Dunsmuir Street. She is survived by three sisters, Mrs. Helen Patterson of White Rock, B.C.; Mrs. Isabelle Turner in New Orleans, Louisiana, and Mrs. Jessie Carbarns of Edinburgh, Scotland; one brother, Kenneth MacKay of Port Alberni, and nieces and nephews. She was in Fellowship with the Plymouth Brethern in Alberni for many years.

Funeral services will be held in McCall Bros' FLORAL CHAPEL, Johnson and Vancouver Streets, on Wednesday, April 5, at 3:15 p.m., Mr. Lawrence Wallace and Mr. J. W. Robertson officiating. Interment in Royal Oak Burial Park.

MAXWELL—Clara Pauline Minnie Maxwell died in Lady Minto Hospital, Ganges, April 3, 1967. She was born on Salt Spring Island, 58 years ago and made her home at Fulford Harbour. She is survived by her loving husband, Dave, and son, Angus, at home; also sons, Fred at Langford and Carl (Buzzy) at Campbell River; one daughter, Mrs. Inez Coopsie of Victoria; four grandchildren and five great-grandchildren.

Services will be held in Burgoyne United Church, Fulford Harbour, 2 p.m. Wednesday, April 5, Padre E. W. MacQuerrie officiating. Goodman's Funeral Home, Ganges, Directors.

MEYLAND—Suddenly in Victoria, on April 1, 1967, Mrs. Sophie Leonore Meyland, in her 80th year, of 3035 Tillicum Road, a long time resident of Victoria and Nanaimo districts. She is survived by her son, Ernest Guy of Victoria; also two sisters in Germany and nieces and nephews. She was a life member of the Queen City Chapter, O.E.S., and a member of the Ancient Order of Foresters.

Funeral services will be held in McCall Bros' FLORAL CHAPEL, Johnson and Vancouver Streets, on Wednesday, April 5, at 2:00 p.m., Pastor C. C. Janzow officiating, followed by cremation.

MOODY—In Victoria, B.C. on April 3, 1967, Mr. Robert M. Moody, aged 75 years of 250 Douglas Street, Victoria, formerly of Winnipeg, Man. He leaves his wife Myrtle; one nephew, Dr. Warren Rollins of Decatur, Georgia; one niece, Mrs. Fred (Ethel) Prior of Quakertown, Penn.

Funeral services will be held in McCall Bros. FAMILY CHAPEL, Johnson and Vancouver Streets, on Wednesday morning April 5, 1967, at 10:15, followed by cremation.

PRITCHARD—In Victoria on Monday, April 3, 1967, Rinford Harry Pritchard, dearly beloved husband of Ella Pritchard, of 548 Dallas Road. He was born in Teignmouth, England, and was a former resident of Vancouver. Besides his wife, he leaves a son, Dr. R. B. Pritchard, of Rochester, N.Y.; two daughters, Mrs. Barbara Qundille, of Kimberley, and Miss Donna Pritchard, of Ladysmith; a sister, Mrs. Vera M. Pitcher, of Victoria, and six grandchildren.

The Rev. Canon J. Rogers will conduct the funeral service on Wednesday, April 5, at 1:15 p.m., in Chaplin's Funeral Chapel. Interment in Royal Oak Burial Park.

SCOTT—On April 3, 1967, Freda, widow of the late William T. Scott of 1603 Morrison St., a resident of Victoria since 1892. Survived by 1 son, William G. Scott, Victoria; 4 daughters, Mrs. Leanora Doane, Woodland, California, Mrs. Amelia Halton, Victoria, Mrs. Elsie Rust and Miss Dorothy Scott at home, a granddaughter, Mrs. Doreen Hourigan, Victoria, a grandson, Carl V. Doane Jr., Woodland, California, also a great grandson and great grand-daughter in Woodland, California. She was a Charter and Life Member, Daughter of Nile, Milian Temple No. 2 and Eastern Star, Queen City Chapter, Victoria.

Private funeral service Wednesday in HAYWARD' FUNERAL CHAPEL, 734 Broughton St. Rev. Canon George Biddle officiating. Cremation. Flowers gratefully declined.

WALTERS—Suddenly in North Vancouver on April 3, 1967, Mr. William F. Walters, aged 59 years, of 4055 Saanich Rd., a resident here since 1942, formerly of Winnipeg. He leaves his wife, Lena; two sons, Gordon of North Vancouver and Kenneth in Kamloops; one grandson; also one brother in Texas and one sister in Winnipeg.

Private funeral services will be held in McCall Bros. FAMILY CHAPEL, Main Office Bldg., on Thursday morning, April 6, Rev. Bruce Molloy officiating, followed by cremation. Flowers gratefully declined.)

WINSETT — Gordon K. passed away in Seattle, Wash., April 2. Born in Vancouver, and lived in Victoria until 1954, late residence 3117 S.W. Barton Street, Seattle. Survived by his wife Doreen, one son Gordon of Seattle and one daughter; Miss Betty Jean Winsett of Seattle, two grandchildren.

Funeral services Wednesday, April 5 at White Centre Funeral Home, Seattle at 1 p.m.

8 CARD OF THANKS

The gratitude in our hearts cannot be fully expressed. But we want our friends, relatives and neighbours to know how much their kind words and expressions of sympathy meant to us during our recent time of sorrow in the sad loss of our beloved husband and father, Ted Coleman. Special thanks to the nurses and sisters of St. Joseph's Hospital, the Rev. H. R. Whitmore and Sands Funeral Chapel.
—Mrs. Irene Coleman
—Mr. and Mrs. Russell Coleman and Family.
—Mr. and Mrs. A. Kolier and Family.

We want to express our sincere appreciation to our many friends, especially the C.B.C., the Social Club, C.B.C., and to Padre D. Kendell, for the kindness and sympathy extended to us at the death of our beloved husband and father. Also our deepest thanks for the beautiful floral tributes.
—Mrs. Janet Ferguson and Son.

INDEX TO WANT AD HEADINGS

Classification	No.	Classification	No.
Acreage for Sale and Wanted	156	Engagements	2
Announcements	14	Exchange Real Estate	147
Antiques	85	Farms for Sale and Wanted	158
Apartments to Rent, Furnished	128	Farm Implements	71
Apartments to Rent, Unfurnished	129	Female Help Wanted	26
Apartments and Suites for Sale	135	Florists	12
Apartments Wanted	130	Foreign Import and Sports Cars	101
Auto Body and Painting	109	Fuel	60
Auto Repairs and Service	108	Funeral Directors	10
Auto Financing and Insurance	110	Furniture	62
Bands, Musicians and Orchestras	33	Garden Supplies	74
Bicycles	66	Gulf Islands Properties	159
Births	1	Halls, Stores and Offices to Rent	137
Boats and Marine	80	Heavy Equipment	70
Building Supplies	61	Hotels	118
Burial Parks	13	Housekeeping Rooms to Rent	125
Business Opportunities	145	Housekeeping Rooms Wanted	126
Business Opportunities Wanted	146	Houses to Rent, Furnished	132
Business Personal	40	Houses to Rent, Unfurnished	133
Business Services and Directory	36	Houses Wanted to Rent	134
Cards of Thanks	8	Houses for Sale	150
Cars for Sale	100	In Memoriam	9
Cars and Trucks Wanted	112	Listings Cancelled	148
Chicks, Poultry, Hatching Eggs, Supplies	91	Listings Wanted	149
Church Page	200	Livestock and Supplies	92
Coming Events and Meetings	15	Lost and Found	20
Commercial Properties	157	Machinery	72
Convalescent and Rest Homes	123	Male Help Wanted	21
Cottages, Campsites, Summer Resorts	117	Male or Female Help Wanted	25
Country Homes and Properties	151	Marriages	3
Duplexes to Rent	131	Miscellaneous for Sale	82
Dancing	43	Miscellaneous Wanted	83
Deaths, Funerals and Lodge Notices	5	Miscellaneous to Rent	86
Education	42	Monumental	11
Duplexes to Rent	131	Mortgage Loans and Insurance	141
Dancing	43	Motorcycles	65
Deaths, Funerals and Lodge Notices	5	Moving and Hauling	115
Education	42	Musical Instruments	63
		Music Teachers	63A
		New Car Directory	99
		Parts, Accessories	107
		Personal Loans	140
		Personals	39
		Pets and Supplies	90
		Places to Visit	16
		Professional Services	37
		Property for Sale	154
		Property Wanted	155
		Restaurants	18
		Revenue Properties	144
		Revenue Properties Wanted	143
		Room and Board	120
		Rooms to Rent	121
		Rooms Wanted	122
		Situations Wanted (Female)	30
		Situations Wanted (Male)	29
		Situations Wanted (Male or Female)	31
		Sporting Goods	79
		Stoves and Furnaces	67
		Swaps	84
		Tires	105
		Teachers Wanted	27
		Timber	81
		Tools for Rent	73
		Tourist Accommodation	119
		Travel	38
		Trade Schools	32
		Trailers and Trailer Parks	113
		Trucks	106
		TV; Radio Sales and Service	64
		Vacation Guide	118
		Wanted to Rent, Miscellaneous	87
		Wanted to Borrow	147
		Wanted to Buy Houses	153
		Waterfront Properties	152

PHONE DIRECT 386-2121 TO PLACE YOUR CLASSIFIED AD

9 IN MEMORIAM

DURLING — In loving memory of our mother, who passed away April 3, 1966.
—Mr. and Mrs. L. C. Evans and family.

INGRAM—In loving memory of our dear mother, Charlotte Ingram, who passed away April 4, 1966, and our dear dad, Frank Ingram, who passed away May 26, 1949.
God saw the road was getting rough
And the hills were hard to climb,
So He closed their weary eyelids
And whispered "Peace be thine".
—Their loving family.

RODGER—In loving memory of my dear husband, Alexander Peat Rodger, who passed away on April 4, 1961.
Just a thought of sweet remembrance,
Just a memory sad and true,
Just the love and sweet devotion
Of those who think of you.
—Fondly remembered by his wife, Mary and Family.

SMITH — In loving memory of my husband, William Smith (Bill), formerly of Bay St., who passed away April 4, 1960; and his dad, Robert Smith, of Linden Apt., June 4, 1958.
Sadly missed along life's way,
Remembered quietly every day.
—By his wife, Dolly.

10 FUNERAL DIRECTORS

McCALL BROS. Funeral Chapels
1400 Vancouver Street
385-4465 — 385-4466 — 385-4467
Knowledge, dignity and concern for human needs. Advisory service to help with perplexing details . . . McCall Brothers.

WEDNESDAY
MOODY, Mr. R. M. 10:15 a.m.—FAMILY CHAPEL.
DYER, Mr. Frederick Clifford 1:00 p.m.—St. Luke's Church, Cedar Hill Cross Road.
MEYLAND, Mrs. Sophie Leonore 2:00 p.m.—FLORAL CHAPEL.
MacKAY, Miss Margaret 3:15 p.m.—FLORAL CHAPEL.

THURSDAY
WALTERS—Mr. William Frederick Private Service, FAMILY CHAPEL.

FRIDAY
YOUNG, Mr. John Gilmour 10:00 a.m.—FAMILY CHAPEL.

SATURDAY
CRUMMY, Mrs. Retta E. 1:15 p.m.—FLORAL CHAPEL.

PRIVATE SERVICE
HOOPER, Mrs. Martha Rosina

TO BE ANNOUNCED
PHILPOTT, Mr. George

YOUR COMMUNITY CHAPELS SENSIBLE PRICES
SANDS MORTUARY LTD. Memorial Chapel of Chimes
Victoria, B.C. 383-7511
CHAPEL OF ROSES Sidney, B.C. 656-2932
CHAPEL OF HEATHER Colwood, B.C. 478-3821
Established 54 Years

THOMSON & IRVING Funeral Chapel
Est. 1911 Formerly of Winnipeg
A Dignified and Understanding Service at Moderate Cost
PRE-NEED AT NEED SHIPMENTS
1625 Quadra St. Phone 384-2612

HAYWARD'S CHAPEL
"A GOLDEN RULE SERVICE"
386-3505
734 Broughton St.
A. W. FRANCIS W. H. HAYWARD

CHAPLIN'S FUNERAL CHAPEL
Kindness — Courtesy — Service
1155 Fort 384-5512

11 MONUMENTAL

MORTIMER'S MONUMENTAL WORKS ESTABLISHED 1877
"The Finest in Craftsmanship"
633 David Street 383-6421

STEWART MONUMENTAL WORKS LTD., Monuments since 1896
1408 May Street 384-3452

12 FLORISTS

In Victoria It's BALLANTYNE'S For Flowers
384-0555; Night, 478-2873
"Flowers By Wire"
900 Douglas St.
Opp Strathcona Hotel

PLEASE DON'T OMIT SYMPATHY SEND FLOWERS
Island Florist, 745 Fort. 383-0743

ARE YOU IN DOUBT? SEND FLOWERS AND BE SURE
Oak Bay Flower Shop 383-6441 382-3659

14 ANNOUNCEMENTS

The regular monthly meeting of the Vancouver Island Rabbit Breeders Assn. will be held at 8 p.m. Tuesday, April 4, at the View Royal Community Hall on the Old Island Highway at View Royal. At that time, the proposed rabbit marketing board will be discussed. This board will have a great effect on anyone keeping rabbits, and so all interested persons are invited to attend.

15 COMING EVENTS AND MEETINGS

NORWAY HOUSE CHARITY BINGO
1110 Hillside
Tuesday April 4, 7:30 p.m.
6 cards for $2
5 extra games
25c a card
Admission $1.00

TO PLACE YOUR CLASSIFIED PHONE DIRECT 386-2121

15 COMING EVENTS AND MEETINGS

BINGO
Wed., April 5, 7:30 p.m.
Victoria Optimist Club
VICTORIA BALLROOM
1600 Government Street
1 GAME $100
1 GAME $50
2 GAMES $25
NO GAME UNDER $12
Admission $1 — 20 Games
6 Cards for $2
Extra Cards 25c Each
Good Neighbor Games
MYSTERY DOOR PRIZES
60% in Prizes
In Aid of Youth Work

Wed., April 5, 7:30 p.m.
Army, Navy and Air Force
BINGO
20 Games of Bingo
18 Games at $15.00
10TH GAME AT $100.00
20TH GAME AT $100.00
All Good Neighbor Games
5 Extra Games
25c Per Card
EACH GAME PAYING $40.00 OR MORE
Door Prizes
Free Buses
CLUB TANGO
1037 View St.
All Proceeds in aid of VETERANS BENEFITS

GREATER VICTORIA CENTENNIAL SOCIETY
presents
OLD-TIME COSTUME BALL
Friday, April 14
O.A.P. HALL
1600 Government Street
8:30 to 11:30 p.m.
"The Columbian Orchestra"
Prizes — Refreshments
Floor Show — Special Lighting
A limited number of free admission tickets available, only to residents over 65 years of age, available at The Silver Threads Service and Centennial Office, Centennial Square.

ENGLISH SPEAKING UNION will hold a meeting at the Art Gallery, 1040 Moss St., Tuesday, April 4, 8 p.m. Special speaker Dr. R. H. Roy. Subject, "A Century of Military History." Social half hour will follow the meeting. Visitors welcome.

BUSINESSMAN'S LUNCHEON from 11:30 to 2 p.m., sponsored by St. Peter's Ladies Evening Guild, to be held in the church hall, Quadra at St. Peter's Rd., Thurs., April 6.

DESSERT BRIDGE — St. Mary's Church Women's Parish Guild, Oak Bay. Thursday, April 6, at the Parish Hall, Elgin Road, Oak Bay, 1:00 p.m. Tickets $1.25. Prizes.

RUMMAGE SALE O.A.P. HALL, Thursday, April 6, 11 to 1 p.m. Chapter Y, PEO.

16 PLACES TO VISIT

CHINATOWN ORIENTAL MUSEUM 382-6812. Closed—Staff holidays.

20 LOST AND FOUND

REWARD FOR THE RETURN OF a dark grey briefcase with Boys' Club of Victoria inscribed on it. Very important papers to the boys' club enclosed. Substantial reward. 383-2041 or 388-7118.

LOST — FROM 1743 LEE AVE. Sunday afternoon. Spayed female cat, ginger stripe with white chest, stomach and legs. Very timid. Reward offered. 382-9832.

LOST — SMALL WHITE CAT, one eye blue, other green; with red raw patch on chest, near Quadra and Hillside. Norman Cribbens, 382-3131 or 384-2585.

LOST — GOLDEN COCKER, CLIPped to a pale-tan fuzz. "Goldie." Flea color, no tag. 382-8584 after 3:30 p.m.

LOST IN CEDARGLEN-SHELbourne area, a brown rabbit. Ph. 477-3762.

LOST—LARGE GREY PERSIAN cat, Fairfield and Denison Rds. area. 383-7358.

LOST, 4 VOLUMES OF ENCYclopedia, on Cloverdale Hill. 383-5404.

LOST YOUR PET? HOMES wanted, found. SPCA, 383-0514.

21 MALE HELP WANTED

ASSISTANT SECRETARY TREASURER
Ambitious young man with at least 2 year's training or appropriate experience in accounting and business administration required to become office manager of expanding school system. Salary $500 per month or more depending upon qualifications and experience. Address applications to the undersigned not later than April 12. Mr. G. M. A. Rooke, secretary treasurer school district No. 66, Box 10, Lake Cowichan, B.C.

DOES YOUR PRESENT SALES JOB OFFER ? ? ?
The scope and growth potential we all will need in these years of creeping inflation?
If a scientifically designed test we use shows you can expect success in our lifetime sales career opportunity and you can get by financially on $7,500 commission in your first year . . . write me for more details. Please provide a resume of your business, or sales background. Write to:
Mr. J. Prendergast,
Divisional Manager, I.O.F.
130 S.W. 153rd St.
Seattle, Wash. 98166.

STUDENT OR ADULT WITH small car interested in augmenting his income by early morning newspaper delivery duties in suburban area of Greater Victoria. Duties would take 1½ hours per day and net earnings would be in vicinity of $65 per month. Prefer someone living in or near View Royal or Colquitz area. Please apply Victoria Press, Box 121.

WANTED BY WELL ESTABLISHed rapidly expanding color TV, black and white and radio shop. Apprentice technician willing to write for T.Q. certificate. Some experience preferred. Wonderful opportunity of advancement to the right party. Apply stating experience, age, and salary required to Victoria Press, Box 130.

EXPERIENCED PART-TIME SERvice station attendant for 5 to 9 p.m. shift. Reply Victoria Press, Box 164.

LOCAL TAXI COMPANY REquires drivers with B licence and chiefs permit. For appointment phone 384-0676 between 5-6 p.m.

1 CHEF, 1 COOK. VICTORIA Press Box 148.

21 MALE HELP WANTED

SECURE FUTURE
Ambitious people with executive potential will receive planned training in preparation for a career as Branch Manager.
Here are some of the advantages:
—Frequent salary increases related to progress.
—No selling; no experience required.
—Outstanding employee benefits.
—Rapid promotion.
—Secure future.
Applicants must have graduated from High School—car an asset.
HOUSEHOLD FINANCE CORPORATION
1218 Douglas Street,
Victoria, B.C.

NORTHWEST INDUSTRIES LIMITED
(Edmonton, Alberta)
requires
RADIO RADAR TECHNICIAN
With good background on Installation and repair of Commercial Aircraft Communications and Navigation Equipment.
Experience on Commercial Aircraft, Collins, Bendix and Narco Avionics Equipment essential.
AIRCRAFT ACCESSORY MECHANIC
With previous experience on overhaul of electrical Actuators, Generators, Pumps, etc. Must have previous Aircraft experience on above-mentioned equipment.
INSTRUMENT OVERHAUL MECHANICS
With previous experience in gyros, Capsule or Electrical Instruments.
AIRCRAFT SHEET METAL WORKERS
With at least two years' previous experience on sheet metal manufacturing and repair and overhaul of aircraft sheet metal components. Blueprint reading essential.
Standard Company benefits.
Relocation Assistance.
Apply in confidence to:
Manager, Industrial Relations
P.O. Box 517, Edmonton.

SCHOOL MAINTENANCE JOURNEYMAN
A fully qualified Journeyman carpenter is required for maintenance of school buildings, grounds, services, furniture and equipment throughout the school district. Work involves minor new construction, alterations and remodelling, repairs and refinishing. Applicants must have a minimum of 10 years diversified experience on all types of carpentry work in addition to proven ability to perform painting, refinishing and minor plumbing duties. A working knowledge of electricity and appliances would be an asset. Must be competent in directing less experienced workers, be physically fit. This is a permanent job for the right man. 5-day, 40-hour week with usual fringe benfits. Basic wage $3.37 per hour. Union contract.
Written applications addressed to the undersigned must be received not later than 4 p.m., Thursday, April 6, 1967.
G. M. A. Rooke,
Secretary-Treasurer,
School District No. 66,
Box 10, Lake Cowichan, B.C.

CANADIAN MOTOROLA
Unique opportunity is available for a competent qualified service technician with the B.C. Distributor of the Consumer Products Division of Motorola Inc.
Position offers challenging opportunities in the development of Color TV, Stereo and Radio. Vancouver based but some travelling involved.
Requirements are a thorough knowledge of Color TV Servicing and Solid State Technology with a background in Electronic Instruction highly desirable.
All replies in strictest confidence in writing only to
WHOLESALE APPLIANCES LTD.
8401 Fraser St., Van. 16, B.C.

ASSOCIATE WANTED
If you are a person with a successful business or sales background, we offer an opportunity to capitalize on your character and background. This position has high potential earnings and enables you to enter a lifetime career with a national organization. This is not insurance. No travel required. We will provide thorough training and co-operation in developing a highly successful future.
Write, stating education, sales or business background. All replies held in confidence. Victoria Press, Box 134.

INDUSTRIAL FIRM NEEDS 2 ambitious men for distribution and delivery of advertising gifts. Permanent employment and excellent chance for career. Man must be neat, bondable and have his own transportation. For personal interview phone 382-4812, 9:30-12 a.m., Thursday, April 6.

SALES
Are you a salesman frustrated by slow promotion and income growth? If so, call 382-2041 between 9 a.m. and noon for an appointment.
Ask for Mr. Standing

TWO OPENINGS AVAILABLE FOR city corner newspaper sales from 3:30 to 5:30 p.m. Regular profits guaranteed, plus bonus plan to those who qualify. See Mr. Philion, Victoria Press Wholesale Office, 1215 Broad Street, after 3 p.m., or phone EV 2-3131, local 284.

GOOD INCOME FOR RIGHT MAN in the Victoria area. Take short auto trips to contact customers. Write President, Dept. B., P.O. Box 70, Station R, Toronto 17, Ontario.

SALESMAN NEEDED TO CALL on hardware and variety stores on Vancouver Island. Ballard Hardware Limited, 839 Cambie, Vancouver 3.

LOCAL TAXI COMPANY REquires dispatcher with knowledge of city and area. Hours 4 p.m.-12 midnight. For appointment phone 384-0676 between 5-6 p.m.

EXPERIENCED FIBERGLASS boat builder required. Apply Victoria Press, Box 182.

25 MALE OR FEMALE HELP WANTED

DOMESTIC COUPLE REQUIRED for country home, near Victoria. Exceptional salary and self-contained living quarters and utilities. Wife must be good cook and housekeeper. Apply Canada Manpower Centre, 1415 Vancouver St.

MARRIED COUPLE AS CAREtakers. 16-suite apartment building. Suitable, active pensioners. Small 1-bedroom suite available. Standard salary scale. Required April 26. Reply in writing to Victoria Press, Box 145.

LIKE TO BE YOUR OWN BOSS with unlimited earnings potential? Part-time or full-time. Husband and wife can work together. For interview call at 941 Caledonia, between 6 a.m. and 9 p.m.

EXPERIENCED MAN AND WIFE caretaker-manager for large apartment block. May 1 possession. Victoria Press, Box 111.

OYSTER SHUCKER, EXPERIenced only. 642-3100.

26 FEMALE HELP WANTED

BABYSITTER WANTED TO COME into home daily, afternoon and evening. Area, Government and Niagara St. 386-6453.

DINING ROOM WAITRESS REquired for evening shift. Apply Colonial Inn, 270 Government Street.

SALES CLERKS WANTED AT CEdar Hill nurseries. Apply in person at Cedar Hill Cross Rd. and Shelbourne St.

26 FEMALE HELP WANTED

COUNTER WAITRESSES
Required by the White Spot Restaurant in the Town and Country Shopping Centre. This is a steady position with a 40-hour work week paying $1.07 an hour to start and grading up to $1.32 an hour basic wage. Applicant should be pleasant, neat and able to work shifts.

EXPERIENCED BOOKKEEPER for Accounts Receivable & General Office Accounting. Accurate typing and adding machine operator essential. Salary commensurate with experience. Give age, marital status, references, etc. to Victoria Press, Box 127.

OPENING FOR PART-TIME ENergetic salesclerk in local garden shop. Must be willing to work weekends. A general knowledge of bedding plants would be desirable. Please apply to Victoria Press, Box 117, with references and wage expected.

PART TIME CLERK REQUIRED immediately. Typing essential, used to answering and arranging over telephones, taking cash at counter. Collection agency. Call for interview, 1-4 p.m. Apply Room 301, 1207 Douglas, or call 383-0412.

HOUSEKEEPER REQUIRED TO live in immediately, for young professional man with one small child. Widow preferred over 40 and intelligent. One child no problem. Duncan area. Reply Victoria Press, Box 112.

BIG MONEY MAKER. EARN 30% selling our new line of cosmetics. Door to door or demonstrate at parties, plus 10% on your recruit sales. For more information phone 383-8386, 10 a.m. to 8 p.m. Tuesday only.

PRIVATE HOSPITAL REQUIRES Registered Nurse for relief duties on weekends. Saturday and Sunday only, for between 7 a.m. and 3:30 p.m. Apply to Victoria Press, Box 166 or call 383-2323.

WANTED — COMPANION FOR 3 children, 2 going to school, 5 days a week. Light housekeeping, no cooking. Summer pass for swimming pool. Hours 8-8. $27 a week. Dutch Latch, Malahat. 478-1880.

RELIABLE WOMAN OR UNWED mother, Gorge area. 2 children, live in preferred. Apply Canada Manpower Centre, 1415 Vancouver St.

EXPERIENCED PRACTICAL nurse or nurse's aide required by private hospital for part-time relief. Phone 383-9011 between 10 a.m.-3 p.m. 383-6448 after 6 p.m.

EXPERIENCED STENOGRAPHER, preferably with general insurance experience. Salary comensurate with qualifications. Apply Byron Price, 1314 Quadra, 386-2611.

EXPERIENCED HOTEL MAID wanted, one who wants steady year around work. Going wages. Phone 383-1021 between 2 and 4 p.m. only.

EARN EXTRA MONEY IN YOUR spare time. New business that can be operated from your own home. For more information phone 383-8386, 10 a.m.-8 p.m., Tuesday only.

SECRETARY REQUIRED WITH shorthand and good typing. Apply in writing to Crease and Company, P.O. Box 997, Victoria, giving experience, references, salary, etc.

FEMALE EMPLOYEES FOR poultry processing plant, 6 miles from city centre. No experience required. 478-1749.

COOK-HOUSEKEEPER WITH EXperience, 2 to 8 p.m., Monday to Friday; 2 in family. Victoria Press, Box 614.

NURSES AID FOR SMALL PRIvate hospital. Some experience. Also relief night practical nurse. 382-6522.

WANTED—SALES CLERK, FULL time, experience preferred. Apply in person Town and Country Bakery, after 2 p.m.

TRUSTWORTHY WOMAN WANTED for motherless home. One who will take interest in home and 2 children. 386-6589.

FULL TIME SECRETARY-REceptionist required for doctors office. Reply stating age, experience, etc. to Victoria Press, Box 261.

GENERAL KITCHEN HELP, COOK training, starting $1.10 an hour, 5-day week. Dutch Latch, Malahat, 478-1880.

PART-TIME BAKERY HELP REquired. 5:30 a.m. to 9:30 a.m. Apply in person to Brodies Bakery, 2527 Government St.

EXPERIENCED READY-TO-WEAR sales clerk wanted. Apply Canada Man Power Centre. Order No. 3-478.

PRACTICAL NURSE OR EXPERIenced nurses aide for full-time permanent position. 385-0130.

PRACTICAL NURSE OR NURSES aide for nursing home. Close in. Night shift. Call 382-7095 anytime.

NOW IS THE TIME TO LOOK into Avon opportunity. Call today for interview. 384-7345.

EXPERIENCED HAIRDRESSER for wigs only. Apply 787 Fort.

BABYSITTER, AT MY HOUSE, weekdays. 477-4241.

27 TEACHERS WANTED

S. D. No. 3 (Kimberley)
Invites applications from
ELEMENTARY TEACHERS:
Primary
Intermediate
Library
District Librarian
SECONDARY TEACHERS:
SELKIRK SENIOR SECONDARY—450 pupils:
Mathematics—Department Head
Commerce — Business Machines and Bookkeeping
P.E.—Girls
Counselling—Boys
McKIM JUNIOR SECONDARY—550 pupils:
Commerce—Typing and Business Fundamentals
P.E.—Girls
Counselling—Girls
Counselling—Boys
French
SPECIAL COUNSELLOR: To work with schools and public agencies on mental health and special aptitude testing. Salary according to experience and qualifications. Training in education and clinical psychology preferred.
Please address applications to:
Mr. E. E. Lewis, District Superintendent, Box 580 of Schools, Kimberley, B.C.
Interviews may be arranged:
March 27, 28—Vancouver, Bayshore Inn.
March 29, 30, 31—Victoria, Red Lion Motel (evenings).

S. D. No. 4 (Windermere)
Applications are invited for the following teaching positions:
DAVID THOMPSON SECONDARY: Grades 8 to 12, Enrolment 340.
Girls' Counsellor
Library
Senior English
Occupational
Home Economics
CANAL/FLAT ELEM.-JR. SECONDARY: Grades 1 to 9, Enrolment 120. Grade 1.
EDGEWATER ELEMENTARY-JR. SECONDARY: Grades 1 to 9, Enrolment 140. Grade 5/6 with Girls' P.E.
BRISCO ELEMENTARY: Grades 1 to 4, Enroment 20. Teacherage available.
MINERAL KING ELEMENTARY: Grades 1 to 6, Enrolment 15. Teacherage available.
Please address applications to:
Mr. E. E. Lewis, District Superintendent of Schools, Box 580, Kimberley, B.C.
Interviews may be arranged:
March 27, 28—Vancouver, Bayshore Inn.
March 29, 30, 31—Victoria, Red Lion Motel (evenings).

THINKING OF HOME IMPROVEMENTS?
Check the Building Supply Classification No. 61 in the Classified for daily bargains

27 TEACHERS WANTED

S.D. No. 67 — LADYSMITH
KINDERGARTEN AND ELEMENTARY TEACHERS REQUIRED
Applications are invited for teaching position in district elementary units as indicated below:
1. Kindergarten
4 Teachers required as this offering is to commence September, 1967.
2. Mt. Brenton Elementary
Grade 5-6 teacher (male preferred).
3. Chemainus Elementary
Grades 2-3.
4. Ladysmith Elementary
Primary. State grade preference.
Applications are to be directed to Mr. R. S. Price, District Superintendent of Schools, Box 789, Ladysmith, B.C.

S.D. No. 67—Ladysmith
SECONDARY TEACHERS REQUIRED
Applications are invited for teaching positions in the Chemainus-Ladysmith Secondary Units, as indicated below:
1. Girls' Physical Education
2. Boys' Counsellor
3. Home Economics
4. Librarian
5. Girls' Counsellor
6. Mathematics and/or Science
7. English and/or Social Studies
Applications are to be directed to Mr. R. S. Price, District Superintendent of Schools, P.O. Box 789, Ladysmith, B.C.

29 SITUATIONS WANTED MALE

YOUNG MAN WITH 3 YEARS business administration experience with international company, 2 years analytical responsibilities with Canadian retail organization. Now available in Victoria. Victoria Press, Box 166.

DUTCH LANDSCAPE GARdener. Clean-ups, rearranging, landscaping, planting, transplanting, seeding of lawns, rock walls, brick work, planters, patios, etc. 382-0827.

FULLY-EXPERIENCED RESTAUrant manager. Catering, kitchen and dining room organizer. Reply Victoria Press, Box 115.

EXPERT GARDEN WORK BY qualified gardener by hour $1.50 or by contract. Weekdays 9 to 5. 382-5842.

MEN AVAILABLE
Need a man for that job of gardening or housework? 384-3396.

WILL CUT YOUR LAWN OR garden work. For summer months. 386-8667, eves.

BOY, 17, WANTS FULL OR PART time employment. Any type of work considered. 477-3480.

PAINTER, CLEAN TRADESMAN, big or small jobs. 383-5906, 479-7295.

LAWNS CUT AND TRIMMED 388-5293

MOWING LAWNS OR BACKyards. 382-4644.

GUTTERS RENEWED, PAINT work. Low cost. 478-2742, 478-3798.

HANDYMAN SERVICE LOW RATES—386-9440

YOUNG MAN, 21, WITH GOOD reference needs a job. 382-0672.

CARPENTER REQUIRES HOUSE repairs and new work. 386-9160.

PAINTING MY HOBBY REASONABLE—656-3427

LANDSCAPING — GARDENING Redesign, pruning, etc. 382-0201.

REASONABLE GARDENING. Phone evenings. 384-3586.

30 SITUATIONS WANTED FEMALE

ATTRACTIVE, MATURE, EARLY 30's. Seeks employment opportunity with growing business. Has sales, managerial personnel and office experience. Free to travel or settle out of province. Victoria Press, Box 157.

CHILD OR ELDERLY CARE, OCcasionally, by middle-aged lady. 384-2250.

WIDOW WITH 1 SMALL CHILD will provide day care for 2 small children. Esquimalt area. 384-8450.

WILL DO HOUSEWORK, COOKING. 1 p.m.-5 p.m. Fairfield area. Phone 388-4136.

DAY CARE. OAK BAY AREA. DAY or evening. 383-5594.

DAY CARE. MY HOME. 3911 Stockton Cres.

EXPERIENCED CHILD CARE, MY home, Jubilee district. 382-8469.

BABYSITTING — MY HOME 386-8574

36 BUSINESS SERVICES AND DIRECTORY

Brick Layers

FIREPLACES, CHIMNEYS AND repairs, etc. 382-1391.

Bulldozers

BOB BOWN BULLDOZING
Excavating, road building, land clearing. 27 years experience. Call 382-3452 or 479-3228.

Carpenters

FREE ESTIMATES
Kitchen cabinets and vanities.
Stores and office fixtures.
Rumpus rooms. Arborite installations
George Coultas 479-1665

QUALITY WORK AT REASONABLE rates. Additions, renovations, etc. Estimates, plans, Glover, 658-5320.

36 BUSINESS SERVICES AND DIRECTORY

Carpenters

GENERAL REPAIRS, ALTERAtions, additions. Fast, courteous service. Free estimates.
W. Earl Eby 385-0040

FOR FINEST CARPENTER WORK, cabinets and remodelling. Call Paul, 382-0024.

ALL REPAIRS, ALTERATIONS, additions, cabinets, fencing. Reasonable. 382-0187.

R. WARD — 383-9206
Complete carpentry service. Free estimates. Reasonable rates.

ANYTHING IN BUILDING OR repairs. Call 383-6603.

Carpets and Linoleum

ARMSTRONG & DOMINION OILcloth's latest in inlaid and Corlons latest in tiles. Qualified experts on our carpets and linoleum floor. Supplied and installed. Standard Furniture Co., 737 Yates St. 382-5111.

HOURIGANS CARPETS AND LINOS Ltd.— Carpets, vinyls, linoleums, ceramic-plastic tiles, supplied and professionally installed. Free estimates. 715 Pandora. Ph. 386-2401.

Cement

ANYTHING IN CONCRETE, SWIMming pools, pre-cast septic tanks, etc. Rock blasting. W. & N. Trace, 479-3671 or 478-1261.

A. R. De GENDT — CEMENT contracting. Placing and finishing. Carpentry. Free estimates. 385-5584.

ALL TYPES OF CEMENT WORK. Sidewalks, stairs, etc. All day including holidays. 384-6662. Phil.

THE VICTORIA CEMENT MAN Ltd., Jeanpierre, GR 9-4987, if no reply phone 386-7022.

FOR CEMENT STEPS, SIDEwalks, retaining walls, etc. Phone 382-0187.

384-8306 FRANK POLITANO 383-3495
Cement, Sewers, Drains.

WET BASEMENTS, TILE DRAINS, cement, sewers. Welch, 382-8862.

BIRKETT CEMENT CONTRACTOR All types cement. 479-2885.

Cleanup Service

RUBBISH HAULED. BASEMENTS cleaner. Have commercial vacuum cleaner. Fences built. Drains laid. 384-6718 anytime. Free estimates. J. C. Van Nes.

LARRY'S CLEANUP SERVICE — Any type of rubbish hauled. Reasonable rates. 479-4656.

A BETTER CLEAN-UP DEAL
Basements, attics, yards, etc. Good junk bought. Jim Reid, 388-4743.

DAVIES CLEANUP, BASEMENTS, Yards. Rubbish Hauled. 478-6817

ANY KIND OF HAULING
Basements — yards. 382-0201.

Contractors

FARMER CONSTRUCTION LTD.
Repair Dept.
Alterations, concrete, carpentry and sewer work. Phone 388-5121.

GREENBANK DESIGNS
Contract Division Ltd.
Designers and Builders
A complete package deal of design, construction and furnishing under a single contract. Call 385-0991.

LUNEY BROS. & HAMILTON
Repairs, alterations — 382-4218.

B.C. HOME IMPROVEMENTS LTD.
Repairs and alterations.
Office Evenings
386-9113 W. MACKIE 477-1449

INSULATED STUCCO, ROOFING, additions and carports, complete service. Maple Leaf Suppliers and Contractors Ltd., 384-2725, 384-0157.

GARDNER CONSTRUCTION
Specialists in alterations, repairs, and new homes. Free estimates. 479-1861.

J. S. WEISS CONSTRUCTION LTD.
For $1,000 down we will build you an $18,000 home, lot included. No obligation. Call 656-2512.

FRAMING, NEW HOMES, ALTERations, for less. Dan, 385-4875, 386-2529.

KASAPI CONSTRUCTION, NHA and conventional homes, also commercial buildings. 386-6191.

G. H. WHEATON, LTD.
Repairs, Alterations 382-2186.

BRICKS, CERAMIC TILE, SLATE and cement. Henson & Sons, 388-5260.

Draperies

FASHION DRAPERIES, LARGE selection of drapery samples, Kirsch tracks, 479-7060. Free estimates.

Draperies

DRAPERIES MADE, RE-LINED Bedspreads, Eiderdowns — 383-6930.

Dressmaking

LET THE BEAUTY OF YOUR garments be the work of our hands. Fashion Craft. 385-1542. 28 Burnside W.

PROFESSIONAL DRESSMAKING and alterations. 478-2590.

Dress Rentals

FORMALS, WEDDINGS, CENTENnial costumes. Fashion Craft Shop. 28 Burnside W. 385-1542.

BRIDGE LESSON

By OSWALD and JAMES JACOBY
Newspaper Enterprise Assn.

South's six heart call is a substantial overbid. You would have simply signed off at four hearts after your partner's negative two no-trump response. Or would you?

Most players tend to overbid their very good hands and you may have reached a slam on bidding along the lines shown in the box.

It is really important to make 12 tricks if you are in a slam. It still pays to make 12 tricks if you have stopped at four or five.

West opens the queen of clubs. How do you go about getting that twelfth trick?

Note that it can only come in clubs or in spades and that it will take a miracle for it to come in clubs. It won't take a miracle for it to come in spades. You see that dummy holds five spades. You hold one so that one opponent may hold three and the other four. Then dummy's fifth spade is a potential trick.

NORTH 4
♠ 8 7 6 5 4
♥ 10 9 8
♦ 7 6
♣ K 3 2

WEST
♠ K J 9 2
♥ 4
♦ Q 10 3 2
♣ Q J 10 8

EAST
♠ A Q 10
♥ 3 2
♦ J 9 8 5 4
♣ 9 5 4

SOUTH (D)
♠ 3
♥ A K Q J 7 6 5
♦ A K
♣ A 7 6

Neither vulnerable

West	North	East	South
			2 ♥
Pass	2 N.T.	Pass	6 ♥
Pass	Pass	Pass	

Opening lead—♣ Q

You must decide to work on the spade suit. Can you afford to draw trumps first? No!

You need every one of dummy's trumps as an entry.

You win the first trick in your own hand. You also need dummy's king of clubs as an entry.

You lead a spade. An opponent wins and leads a club to dummy's king. You ruff a spade and must be careful to ruff it with a high trump. You need all your low trumps to get to dummy.

From now on it is duck soup. You lead a trump to dummy's eight, ruff another spade high, lead a trump to dummy's nine, ruff one more spade high, lead a trump to dummy's ten. Discard your losing club on that fifth spade and make the twelfth trick with your remaining high trump.

Houses, Suites, Rooms for Rent? A Classified Ad Will Find You a Tenant Fast—Phone 386-2121!

36 BUSINESS SERVICES AND DIRECTORY

Electrical Contractors

HARKNETT FUEL LTD.
Electrical Division
Free Estimates
384-9381
479-2640 Eves.

APPLIANCE INSTALLATIONS, RESIDENTIAL REWIRING, ELECTRIC HEATING. ALL HYDRO FINANCING.
YORK ELECTRIC
383-7306

FAST, EFFICIENT ELECTRICAL service. Electric heating, wiring.
BUCKLE ELECTRIC
479-8941 385-8082

OLDER HOMES REWIRED. NO down payment. We finance through B.C. Hydro Plan.
EDDY'S ELECTRIC, 385-7666

McCOY ELECTRIC
Rewire expert Hydro financed. New and older homes. 479-5931

Fencing

REPLACEMENTS, PAINTING AND repairs; satisfaction guaranteed. Call 382-4760.

ALL TYPES
Dans and Jims Handyman. 382-3081

Flooring and Sanding

ALL TYPES OF FLOORS EXPERTly cleaned, waxed and polished by machine. Homes our specialty. Gregg's. Established 1920. 384-5023.

Furriers

RESTYLING, NEW PATTERNS, jackets, coats, stoles, hats, collars. Will call. 19 years same location. Paul, 205 Beach Drive. 382-3380.

Garden Maintenance

FLOOR'S LEADING GARDEN AND maintenance service. 656-8017 after 6 p.m.

Glass and Glazing

NEED GLASS WORK DONE? CALL A-1 AT 386-3761.

Hairdressers

SPECIAL OFFER, PERMS. NEW Ray Beauty, 920 Pandora, 384-3644.

PROFESSIONAL HAIRDRESSING, service for shut-ins. 384-6002.

Interior Decorators

DRAPERIES, BROADLOOM FURNITURE, ETC.
Have your home decorated in styles of your choice. Leading manufacturers represented in all phases of decorating. Free estimates. Phone Lin Bell, days, 386-2458; nite, 384-1057. Continental Home Supply, 851 Johnson.

Jewellers

BIRKS JEWELLERS
Complete guaranteed watch repair service. 706 Yates. 382-4241.

Landscaping

BARKER LANDSCAPING
Rock Work, Patios, etc. Lawn specialists. Terms. 382-8323.

VALENTINE PROFESSIONAL landscaping, garden and tree service. Business 384-8483; Res. 383-4818.

LAWN, ROCKWORK.
Patio on special.
John, 386-9350.

LANDSCAPING AND ROCK WORK. Any type. Pruning, gardening and free estimates. 386-2646.

ROCKWORK AND LAWNS
EMIL 382-3714

LANDSCAPING — GARDENING
Redesign, pruning, etc. 382-0201.

Lawn Service

VICTORIA LAWN SERVICE
Gardening Contractors
Since 1953
POWER RAKING, AERATING, opening for lawn cutting, gardening, planting, cleaning gardens by contract. Phone 385-1877 anytime.

POWER RAKING, AERATING, fertilizing. Reasonable rates. Free estimates. Bruno. 383-3668.

Painters and Decorators

WHY WAIT?
Spruce up the interior of your home now. Let professionals do it and avoid the mess. Satisfaction guaranteed. Painting and paint washing. Free estimates.
GREGG'S PAINTING
Contract Dept. 384-5023

ISLAND DECORATORS
Painters Paperhangers
Spray Painters
Plaster Repairs
Convenient Time Payments
383-9059 Eves. 382-1479

SPARTON PAINTERS AND DECORATORS LTD.
A COMPLETE PAINTING SERVICE
(A Division of B.C. Gypsum Dry Wall Systems Ltd.)
Expert workmanship at a price you can afford. Immediate service. Office 386-1512. Evenings 382-4875. Bert Vanakker—manager.

CLARK & PATTISON PAINTING CONTRACTORS LTD.
Brush or spray. Paperhangers Texture and vinyl work. Will do all or part of any job. Paint store, BAPCO, GENERAL and BENJAMIN MOORE Paints and rentals of all painters' equipment. Terms if desired. Phone 384-0443. 780 Princess Avenue.

WHEN IT COMES TO PAINTING
Come to Ted Hill-Tout
Complete painting and decorating service — interior and exterior. Free Estimates — Terms Available
TED HILL-TOUT, DECORATOR
1920 Oak Bay Ave. 384-6532

E. PETERSON
Paperhanging and painting interior and exterior. First class workmanship. 30 years experience. For free estimates call 384-6812.

WEBB & SON
384-6827. Paperhanging, painting. Quick, clean, reliable. First-class workmanship. 30 years' experience Victoria. Terms if desired.

STAN HAYWARD
Complete painting and decorating. Brush or spray. Free estimates. Phone day or night. 385-6813

EXTERIOR, INTERIOR WITH special winter rates. Call Douglas 388-5761. Free estimates.

INTERIOR AND EXTERIOR
Cedar shakes expertly revived. Call Cascade. 382-4760.

PAINTING, BRUSH OR SPRAY. Staining roof shingles. Day or night, including holidays. 384-6662 Phil.

PAINTING AND DECORATING — Reasonable rates, satisfaction guaranteed. Terms. 382-7885, 479-2473.

PAINTING — PAPERHANGING
Repairs, Tile Work, Low Rates
383-8773 — TOMMY HARKER

EXPERT PAINTING AND DECORATING, brush or spray finishing. After 5, 382-6479.

PROFESSIONAL PAINTING AND decorating for prices you can afford. Please call 386-3622, Carl Andriessen.

PAINTING AND DECORATING. Paint washing, glazing. No job too small. 384-0768.

FOR FINEST DECORATING, PAINTING, PAPERHANGING, CALL J. T. HENDERSON, 479-4059.

Pawnbrokers

WE PAWN MOST THINGS—INCLUDING YOUR WIFE
For money in a hurry you can't beat Victoria's best known PAWN BROKER, 617 Johnson St. Phone 388-9512. Opposite Pet Shop.

Plasterers

PLASTER, STUCCO AND PATCH work. 477-4512.

STUCCOING, PLASTERING, ALterations. Reasonable. 479-4779.

PLASTER AND STUCCO PATCHing. Phone 383-5282.

Plumbing and Heating

PITT & HOLT LTD.
J. WELHAM, Prop.
Sheet Metal Work, Plumbing, Heating Installations, Oil Burners
602 Esquimalt Rd. 383-7413

GRANTS
Plumbing and heating, bonded gas fitter; 24-hour service. 388-4817.

S. H. BROWN, 382-2747
Bathrooms, Kitchens Remodelled, Repairs. Free estimates.

A. ANDERSON
Repairs—Remodeling—New work. 2148 Dunnatery. 382-5922.

36 BUSINESS SERVICES AND DIRECTORY

Roofing, Insulation and Siding

VICTORIA ROOFING AND INSULATION CO. LTD.
Asphalt shingles, cedar and shakes, gutters and wall tile. Free estimates
NO DOWN PAYMENT
EASY TERMS
817 Fort Street 382-2331

PARKER JOHNSTON LTD.
1314 Broad St. 382-9181
ROOFING, INSULATION at its very BEST. Over 50 years' combined experience to stand the TEST.

DON'T REROOF — CALL US. Patching and repairs a specialty. 15 years experience. 382-4760 anytime.

Signs Painted

SIGNS PAINTED
All types and sizes, including commercial art. 385-1772.

Tailors

BRITISH CUSTOM TAILORS
Alterations and Remodelling
1311 Blanshard 383-2633

Tree Service

SCIENTIFIC PRUNING, SPRAYing, removal. Large shade and fruit trees. Power stump chipper. Insured. Chas. A. Cowie, Tree Surgeons Ltd. 382-1676; eves 383-1668.

ANYTHING IN TREES, STUMPS, hedgework or dangerous trees. Call:
MT. VIEW TREE SERVICE
479-3873 Insured 382-2256

TREE PRUNING, GARDEN MAINtenance. 10 years experience. Phone 385-8984 anytime.

"THE TREE MAN" — INSURED, reasonable. 384-1645, 384-5296.

37 PROFESSIONAL SERVICES

Blueprints

CUSTOM DESIGN PLAN SERVICE. NHA and VLA specialists. Call Mr. Jones, 385-2226 or 384-5112. Victoria Construction Ltd.

DESIGN SPECIALTIES, NOW AT 646 Fisgard St., with exciting new home plans. 382-7374.

HOUSE OR DUPLEX BLUEprints. Custom designed, 385-4030.

39 PERSONALS

WIDOWER, EARLY 50'S, TALL, neat, personable, non-smoker, abstainer, wishes to meet a quiet, slender, attractive lady, to age 50, object company and marriage. Victoria Press, Box 160.

ALCOHOLICS ANONYMOUS
Contact EV 3-0415 or P.O. Box 1, Victoria, B.C. Confidential.

INTERESTED IN A NON-COMmercial sound appreciation tape patch group. 382-5927.

40 BUSINESS PERSONALS

POOL AND SAUNA PRIVILEGES available on restricted basis. Victoria's most beautiful private pool. 386-1312.

CRYSTAL GARDEN MASSAGE.
Remedial Treatments, Steam Baths.
9 to 6 weekdays, half day Sat.
R. Hickie, Reg. Masseur, 386-0722.

42 EDUCATION

ACCOUNTING
Business management, drafting, stenotype, interior decorating.
La Salle Extension University
Victoria Press, Box 113

UNIVERSAL TUTORING COLLEGE
2020 Douglas
Phone 385-8608 any time

TUTORING FOR NEW MATH, $3 an hour. Teacher with 4 years experience. 388-4882.

TUTOR, FRENCH, MATH. NEW and old method. 382-7866.

MONTESSORI KINDERGARTEN AND SCHOOL. 384-4825.

CONVERSATION GERMAN
383-6137.

60 FUEL

Coal

Vesta Cobble, 1 ton $20.20 delivered
Presto logs, pickup at yard.
876 Viewfield Rd.
10 logs $1.00 — 30 logs $2.56
ROSE FUEL CO., 383-1185

PRES-TO-LOGS, 240 $21; 120, $10.90 to driveway. 8 sack kindling, $4.70. Williams' Coal, 382-9395.

COAL THAT LASTS — CLEAN, top grades. Richard Hall & Sons, since 1882, 746 Fort. 384-1651.

Oil

STOVE AND FURNACE OIL metered delivery. Ideal Fuel Co. Ltd., 382-4622, 382-2882.

Wood and Sawdust

SPECIAL
DRY INSIDE FIR
Hand loaded, very clean, 12" lengths for furnace, fireplace, kitchen range.
FIR PLANER ENDS
Kiln dry, 2x4, 2x8, 2x10. Stove lengths. Agricultural sawdust shavings. Immediate delivery.
SOOKE FUEL CO.
382-2211 388-8905

WOOD — WOOD
DRYLAND FIR WOOD
(Never been in water)
Clean Slabs and Blocks
2½ Cords, $14.95
BEST FUEL CO.
384-5524

Fertilizer—Sawdust
Double screened for barns and gardens. By bulk or blown.
Quantity of Hog Fuel Available
SHAVINGS, 3 UNITS $7.95
Ideal Fuel Co. Ltd.
382-4622 382-2882

DHILLON FUEL—388-3811
Dry cord wood, fir, 2½ cords, $20
Dryland mill wood, 2½ cords, $16
Kiln dry planer ends, 2½ cords . $16

PLANER ENDS, HAND-PICKED, 2x4, 2x10. Basi Bros., 384-6780.

61 BUILDING SUPPLIES

FIR PLYWOOD SALE

Unsanded				Sanded
5/16	$2.39	4x8	¼	$3.29
⅜	$2.79	4x8	⅜	$4.19
½	$3.79	4x8	½	$5.39
⅝	$4.50	4x8	⅝	$6.49
¾	$5.75	4x8	¾	$7.39

2x3-6"—6 for 89c
2x4-8'—Ecy. 50 Pcs. $9.75
1x6—T&G per M $49.00

Interior Latex Paint
Gal. $3.49
Shingle Stain—Gal. $1.99

Wheelbarrow—$9.98
Hedge Clippers—$2.95

LANGFORD BUILDING SUPPLY LTD.
Open 7 Days a Week
9 to 5:30
Phone 478-1724

GARDENER'S SPRING SPECIALS
GARDEN STAKES 50c bdle. STEPPING STONES, from 35c. GARDEN LIME $1.25. EARTH MIX $1.75 bag. SAND, any quantity. CONCRETE and TOPPING MIX, $1.39 each. ALBITOL concrete bonding agent.
Open Saturdays till 1 p.m.
ISLAND BUILDING SUPPLY COMPANY LTD.
575 Gorge Road East 382-5178

COLUMBIA READY MIX LTD.
Ready mix concrete deliveries Monday thru Saturday. Plant 478-1414. Res. 478-2737.

SAND AND GRAVEL. USED brick. OK Trucking Co. Ltd. Ph. 386-3414.

61 BUILDING SUPPLIES

CUBBON BUILDING SUPPLIES (1967) LTD.
1720 Cook St. 515 Alpha St.
384-8181

PACKAGED LUMBER

25 Pcs. 2x4-6', Eco.	$3.95
25 Pcs. 2x4-7', Eco.	$4.95
25 Pcs. 2x4-8', Eco.	$6.75
25 Pcs. 2x4-10', Eco.	$7.25
25 Pcs. 2x4-12', Eco.	$8.25
25 Pcs. 2x3-8', M/R	$8.75
25 Pcs. 2x4-6', M/R Cedar	$5.95
25 Pcs. 2x3-6', M/R Cedar	$4.95

LUMBER SHORTS

	6 Ft.	8 Ft.
1x1, 12 per bdle., rough	$ .84	$1.28
1x2, 12 per bdle., dressed	1.00	1.50
1x3, 6 per bdle., dressed	.70	1.00
1x4, 6 per bdle., dressed	.92	1.36
1x6, 4 per bdle., dressed	.84	1.28
1x8, 4 per bdle., dressed	1.04	1.57
1x10, 4 per bdle., dressed	1.32	2.03
1x12, 4 per bdle., dressed	1.60	2.40
2x2, 6 per bdle., dressed	1.00	1.50
2x, each	.21	
2x4, each	.29	
2x6, each	.45	
2x8, each	.60	
2x10, each	.75	
2x12, each	.90	

WHITE CEILING TILE
12x12, 12x24, 16x16, 16x32; 64 sq. ft. Reg. $10.26 .... SALE $8.49

STEEL GARAGE DOORS

	Reg.	SALE
1 8-0x7-0, slight damage	$69.75	$55.00
1 9-0x7x0, slight damage	75.00	59.75
1 9-0x8-0, slight damage	115.00	95.00
3 8 0x6-6, slight damage	69.95	58.75
2 8-0x6-2, slight damage	78.00	69.75

Other Sizes Available

WALL PLY BARGAINS
CUBBON ON COOK

	Reg.	SALE
36x72x¼, Mahog.	$1.89	$1.49
32x96x¼, Mahog.	2.25	1.99
4x8x3/16, Mahog. Pre-fin.	4.49	3.99
4x8x¼, Sen	8.95	7.50
4x8x3/16, Teak	13.50	10.95
4x8x3/16, Walnut	14.25	11.95
4x8x3/16, Cherry	12.80	10.50
4x8x3/16, Rosewood	14.70	11.95
4x8x¾, Tiama	18.96	15.50

CUBBON ON COOK
FIRST AGAIN!
PLASTIC CORRUGATED PANEL
WHITE, YELLOW, GREEN

	SALE
26x72	$1.95
26x120	$3.75
26x144	$4.75
26x96	$2.95

CUBBON BUILDING SUPPLIES (1967) LTD.
Open 6 Days a Week to 5:30 p.m.

S. J. PEDEN LTD.
FENCING SPECIAL
Basketweave—35c per lin. ft.
FINE QUALITY
4x8x3/16 Prefinished Mahogany Panels
Only $3.65 sheet
GYPROC WALLBOARD
4x8x⅜ $2.59
CEILING TILES
White smooth finish in 12x24 and 16x16.
64-ft. Carton—$8.49
P.V. HARDBOARDS
4x8x⅛ Reject $1.39
4x8x¼ Reject $1.85
MAHOGANY DOORS
2'0"x6'6"x1⅜" and under, each $6.49
2'4"x6'6"x1⅜", each $6.79
2'6"x6'6"x1⅜", each $6.99
2'8"x6'6"x1⅜", each $7.39
FIR PLY SALE

Unsanded				Sanded
5/16	$2.39	4x8	¼	$3.35
⅜	$2.85	4x8	⅜	$4.25
½	$3.85	4x8	½	$5.45
⅝	$4.75	4x8	⅝	$6.56
¾	$5.80	4x8	¾	$7.50

BUILD AND SAVE
CAMPERS, TRAILERS, TENTS, TRAILERS AND CANOPY TOPS
All Materials Available
Open All Day Saturday
S. J. PEDEN LTD.
2855 QUESNEL ST.
386-3464
Between Market and Topaz
One Block East of Douglas

KEEN DISCOUNT BUILDING SUPPLIES LTD.
2951 Bridge 384-3134

GENUINE ARBORITE! For every room in the home. Over 65 decorative patterns to choose from. DO IT NOW.
4x8 sheet $16.95

PLASTIC PANELS—7 oz. Green and Coral.
26½"x8' clearing at ...... $3.50 ea.

PLASTIC WALL TILE for kitchen and bathroom wall—3½c ea.

VINYL ASBESTOS FLOOR TILE
1/16 ga 9x9 Reg 14c. Now 10c
.080 ga 9x9 Reg 17c. Now 14c
.080 ga 12x12 Reg 29c. Now 24c
1/16 ga 12x12 Mosaic ea. 21c.

20% DISCOUNT ON SHERWIN WILLIAMS PAINTS.

WE WELCOME YOUR ENQUIRIES and SHIP ANYWHERE

LUMBER, PLYWOOD
BUY DIRECT AND SAVE $
A yard full of lumber, all sizes, grades of Douglas fir. Framing lumber at the lowest prices in Victoria.
Before You Buy-Compare Our Prices
LUMBER BARGAINS
SHIPLAP
1x8, 1x10 Fir .... $55 M
1x8, 1x10, No. 2—bir Cedar ... $79 M
1x6, 1x8, 1x10 Boards .... $49 M
DIMENSION LUMBER
2x4 8' Precut Studs .... $38 M
Also large stock of good grade 2x4, 2x6, 2x8, 2x10. Price per 1,000 bm $39.
Immediate Del. Service to all Vancouver Is. and Gulf Is. Points. A call to 382-2211 will assure you quality, service and guaranteed satisfaction at the lowest possible price.
HOME BUILDING SUPPLY
220 Esquimalt 382-2211

7' 11" Sabot Kit $30.25
50' Picket Fence $20.50
50' Lawn Fence $17.00
2' x 6' Work Bench $6.30
SAANICH LUMBER YARDS
3041 Douglas St. 385-2466

WESCRAFT ALUMINUM WINDOWS
Clearance of Yard Stock
* Baked Enamel
* Unfinished Aluminum
* Assorted Sizes
40% to 50% Discounts
Open 8:30-5:30; Saturday 'Til Noon
Shop Early for Best Selection
Free Parking at Rear
Wescraft Manufacturing Ltd.
2811 Douglas St.

DECORATIVE SCREEN BLOCKS, for patio, carport, garden walls, 12"x12" 45c, 35c delivered. 386-1058.

61 BUILDING SUPPLIES

STEWART & HUDSON LTD.
FOR ADDED VALUE
BREEZE PAINT SALE

	Regular	Sale
Inside Breeze qt.	$3.39	$2.59
Inside Breeze gal.	$10.79	$7.99
Outside Breeze qt.	$3.49	$2.89
Outside Breeze gal.	$11.98	$8.99
7" Roller and Tray set		$1.19
1½" and 3" Brush set		$2.39
4" Stain Brush		$1.99
Fence Stain, red green and brown, gal.		$1.99
Latex Stucco Paint Gal.		$4.49

FENCE SALE
Basket Weave .... .35 lin. ft.
Picket Fence .... .39 lin. ft.

V-GROOVE MAHOGANY
4x7 Prefinished $3.29
4x8 Prefinished $3.65
4x7 Satin Smooth $2.39
4x8 Satin Smooth $2.69

S-T-R-E-T-C-H
Yes sir! Full stock here, all colors for sundecks or boats.
Qt. $4.15
Gal $13.95

P.V. HARDBOARD
4x4x⅛ .... .75
4x8x⅛ $1.39
4x8x¼ $1.85

FIR PLY SALE
Factory Seconds

Unsanded		Sanded
——	4x8x¼	$3.39
$2.39	4x8x5/16	----
$2.79	4x8x⅜	$4.29
$3.79	4x8x½	$5.39
$4.69	4x8x⅝	$6.59
$5.69	4x8x¾	$7.29

GARDEN TIME
8'x10' Greenhouse Frame.
Pre-cut $69.50
6'x4'x3' Compost Box .. $9.95

STEWART & HUDSON LTD.
BUDGETS — CHARGES
Open 6 days to 5:30
Gorge at Dunedin
Phone 386-3211

THIS WEEK'S SPECIALS
ONCE A LIFETIME!
B.H. PAINT SALE
Up to 75% off on all B.H. paint. Top quality less than cost price.
1½ x 10 in. Smooth-Faced Forest Siding ....65 per M.

	Reg.	Spec.	You Save
⅞" Sanded Ply.	$9.39	$7.99	$1.40
11/16" Sanded Ply.	8.25	7.49	.76

Above prices apply to top-of-pile selection.
WALTERS LUMBER CO. LTD.
1080 Goldstream Ave.
478-2621

CEDAR SHAKES
BRANHAM SHAKE CO. LTD.
2402 Rock Bay Ave. 383-7423

PRE-FAB SHOP LTD.
Mfg. of quality custom made sheet metal duct, and fittings for commercial and industrial use in ventilation, heating and air conditioning. CONDUCTOR PIPE and ELBOWS. ALL types FLASHING CONVERSION, OIL BURNERS REGISTERS and GRILLS
382-5214 412 Alpha Terrace

TO PLACE YOUR CLASSIFIED WANT AD PHONE DIRECT — 386-2121

62 FURNITURE

TRADE-INS
RED LOUNGE and CHAIR with arborite arms, in fair condition $49.95
1 OLDER STYLE CHESTERFIELD SUITE, nice and clean, fairly good condition $49.95
LARGE ARM CHAIRS, fair condition, 2 only $7.50
1—54" bed only, wood headboard and panel with spring $9.95
1 Newly Recovered CHESTERFIELD and CHAIR $69.95
TYNAN 4-piece Sectional. Ideal for den or rumpus room. Beige in color $59.95
KNECTAL Dresser and Bed with box spring and mattress, walnut $69.99
Any Item Only $5 Monthly
TRADER VIC'S
1517 Quadra 388-6264
Open till 9 p.m.

3-ROOM GROUPS
Free extras. Immediate delivery. Alternative choices. Priced for any budget. $15.00 and up per month. See our groups set up at Continental Home Supply, 851 Johnson, or call 386-2458 for transportation to our store.

SPECIAL
4-track Stereo Upright Tape Recorder. Built-in monitor.
Special $179
CONTINENTAL HOME SUPPLY
851 Johnson St. 386-2458

CANCELLED SALE
Twin bedroom suite with box springs and mattresses; Double dresser and chest. Never used. Assume payments, $15.00 per month, 386-2458. Continental Home Supply, 851 Johnson St.

CLEANING
Two-piece chesterfield cleaned, demothed, in your own home from $19. All work guaranteed. We also clean carpets. Call Ambassador Home Service, 382-5532.

REFINISHING FURNITURE? IT'S easy after we strip it for you. We show you how to refinish.
SPECIALTY FINISHERS LTD.
751 Discovery 382-4612

NEARLY NEW BEDROOM SUITE; other household items. 385-6702 evenings.

CHESTERFIELD — CHOCOLATE brown nylon, very good condition. 385-5702.

62 FURNITURE

TRADE-IN SPECIALS
Easy chair, green, complete with slip covers $39.00
Chesterfield $29.50
Platform Rocker, good condition $22.50
Gate-Leg Table, walnut $45.00
Selection of Easy chairs ranging from $10.00 to $59.00
27" Rose-Wilton Carpet .... $4.95 yd.
SALE OF CARPETS
9x12 Floor samples. 20% to 30% reductions.
HOME FURNITURE
825 Fort St. 382-5138

KILSHAWS AUCTIONEERS
Buy — Sell
Cash
Guaranteed Appraisals
1115 Fort 384-6441

LUND'S AUCTIONS
Tuesday and Saturday
ALL HOUSEHOLD FURNISHINGS TOOLS, CARS, BOATS, ETC.
PHONE FOR FREE APPRAISAL
926 FORT S. 386-3308

B B B B B B B B B B B B B
STANDARD FURNITURE VIEW ST.
BARGAIN BASEMENT
New Furniture for less.
Downstairs in Scollard Bldg.
B B B B B B B B B B B B B

MAYNARDS AUCTIONEERS
FURNISHINGS PURCHASED OUTRIGHT OR SOLD ON CONSIGNMENT. APPRAISAL WITHOUT OBLIGATION.
HIGHEST PRICES REALIZED AT
MAYNARDS 388-5131

100% WOOL CARPET SALE
Wall to wall or rug sizes. Save as much as $20.00 sq. yd. Solid colors and tweeds. 6 grades to choose from at prices lower than nationally advertised synthetics.
CONTINENTAL HOME SUPPLY
851 Johnson St. 386-2458

PERSONALIZED RE-UPHOLSTERing service in the home. Phone 382-5111 and ask for J. Worden or G. Hodgson. Standard Furniture Co., 737 Yates.

THE BRITISH UPHOLSTERY Shop. Personal calls with upholstery fabrics and slip covers without obligation. 385-2222. 1403 Broad at Johnson.

LARGE 5-PIECE CHROME KITchen set, $35. 384-4825.

63 MUSICAL INSTRUMENTS

HALL & FAIRFIELD MUSIC CENTRE
Everything in Music
* Instruments * Lessons
* Rentals * Repairs
* Sheet music
* Accessories
728 Fort 385-8342

YAMAHA GRAND PIANOS
80 Years of Old World Craftsmanship
Rent to Purchase
FLETCHER BROS.
2030 Douglas 383-0248

IN VICTORIA IT'S EATON'S FOR the Hammond spinet organ. A wealth of tone and colors and special features. It's the organ that can't go out of tune! Priced from $1,495.00 to $2,120.00. NO DOWN PAYMENT and generous trade-in on your present organ or piano. Professional lessons at no extra cost. EATON'S Music Centre, phone 382-7141.

YOU will eventually choose the THOMAS ORGAN, by the sound of it. Lowest price, five year warranty, budget terms, lessons, really personal after sales service only at Reginald Stone Organ Studio, 1239 Broad Street, (near Eaton's) phone business or home, 383-0239.

ONE ONLY FLOOR MODEL ORgan with Rhythm-King "the built-in beat by Electrohome", walnut finish, lesson plan included, trades accepted, budget terms, specially priced at $1,175 complete. Woodwards Mayfair, 2nd floor, 386-3322.

CURRENT MODEL 54 BALDWIN Spinet organ with new guarantee, $1,795, save over $400. Used Hammond and Electrohome organs from $1,195. Reginald Stone Organ Studio, 1239 Broad Street (near Eaton's). Phone business or home, 383-0239.

ORGAN CLEARANCE SALE
LOWREY $707
HAMMOND, as new $1565
BALDWINS $999
BALDWINS $1299
BERNIE PORTER MUSIC STUDIO
1734 Douglas Street 382-9542

MAHOGANY PIANO BY MASON and Risch, 40" high, new condition, bench included, $599. No down payment, budget terms. Many other used spinet and upright pianos to choose from. Woodwards Mayfair, 2nd floor, 386-3322.

SELLING OR TRADING YOUR piano or organ? For fair valuation with no cost or obligation phone Woodwards, Mayfair, 2nd floor, 386-3322.

GUITAR LESSONS AVAILABLE
Amps $39.00 to $1575.00
TALISMAN MUSIC CENTRE
939 YATES ST. 384-9222

HEINTZMAN PLAYER — PLAYS good, refinished, honky-tonk attachment if wanted. Will take older piano and cash. 477-3918.

GUITAR AND AMPLIFIER FOR sale. Phone between 9 a.m. and 3 p.m., 478-1272.

SAVE MONEY ON NEW AND used pianos, organs, musical instruments. Willis Music Studio, 1320 Broad. 385-5242.

3 PICKUP GUITAR AND AMPLIfier. 479-4758.

WANTED SMALL PIANO, GOOD condition. 383-0584.

MAHOGANY SPINET PIANO AND bench, $500. 477-5059.

NICE, SMALL PIANO FOR SALE. $165. 386-0462.

PIANO, EXCELLENT CONDITION. $395 delivered. 385-4148.

DOHERTY PUMP ORGAN, 44" high, $75. 479-1908.

WANTED, ACCORDION, 120 BASS or smaller. 388-6027.

GIBSON AMPLIFIER REVERB, near new, $320. 386-6979.

63A MUSIC TEACHERS

ACCORDION BEGINNER TRIAL Course. Commencing April 15th.
BERNIE PORTER MUSIC STUDIO
1734 Douglas Street 382-9542

64 TV, STEREO, RADIO SALES AND SERVICE

COLOR T.V.
NEW LOW PRICES AT KENT'S
New low prices on Electrohome color TV. We didn't think it would happen for a year or two. Our loss is your gain. Buy now. Liberal trades, easy terms. All models reduced, $96.00 to $300.00. Kent's Ltd., your headquarters for Electrohome Stereo and TV, 747 Fort Street, 383-7104.

6-MONTH MONEY-BACK GUARANTEE ON USED TELEVISIONS, FROM $39.50.
Quadra Appliance Service Centre
3514 Quadra St. 385-6422

CONTINENTAL HOME SUPPLY, 851 Johnson. Repossessed Nordmende Stereo, like new. Regular $669.95, balance owing, $381. Take over payments $17 a month. Phone 386-2458. Ask for Art Johnston.

REDUCED TO CLEAR—$150 OFF New Ampex 2050 Stereo Tape Deck. Automatic replay.
TAPE RECORDING CENTRE
1543 Fort at Pandora. 382-0923

PROMPT, DEPENDABLE SERVice from the MUSIC BOX's qualified service technicians. Black and white and colour. 2248 Oak Bay. 385-2022.

64 TV, STEREO, RADIO SALES AND SERVICE

Want Better TV Reception?
Phone CABLEVISION
477-1884
22,240 Greater Victoria Families Already Have And Are Enjoying the Best.

MOBILE RADIOTELEPHONE
Sales and Rentals
As low as $12.50 per month
BALL & SHEMILT ELECTRONICS LTD.
No. 1, West Burnside Road
386-7701

$1 DOWN — $1 A DAY
New COLOUR TV
Phone 388-6264 Night or Day
TRADER VIC'S

TELEVISION — RADIO
MAJOR APPLIANCES
Repairs made in your home or in the service building by competent technicians and backed by famous HBC guarantee. You can charge it or use your PBA. Dial 385-1311.
THE BAY

AT LEAST $200 allowance on your late model TV on an ADMIRAL 23 inch color set. PAY ONLY $760.
Here is your chance to trade up to color without too much loss.
BUTLER BROS.
1720 Douglas St. 3396 Douglas St.

T.V. RENTALS
19" and 21" Portables
OPTION TO PURCHASE
MAIS FURNITURE
1821 Cook St. 385-2435

3-WAY COMBINATION T.V., stereo AM-FM, FM Stereo. Salesman demonstrator, full warranty, 30 per cent off. $18 a month. No down payment. 384-3793 anytime.

PROMPT, EFFICIENT REPAIRS to Radio, TV and Appliances.
DELTA ELECTRIC
714 Cormorant 384-7416

KILNER'S TV SERVICE
A-1 Service and Repairs
Calls $3.50 382-7475

LITTLE'S TV SERVICE. QUALIfied Electronics Technician. Calls $4.50. 384-4556.

ALUMINUM TUBING — ALL sizes. Scuba Shop. 1919 Douglas.

RCA VICTOR STEREO SET $225. 384-3996

CHISHOLM TV, EXCELLENT condition, bargain at $90. 479-3198.

65 MOTORCYCLES

THINKING YAMAHA?
Then Think: MULLINS with
3 yrs. experience.
2 qualified mechanics.
Complete parts department.
Our own Finance Department.
SEE THE LINE-UP NOW AT
YAMAHA CITY
Div. of Mullins Marine Sales Ltd.
925 Yates St. 382-1928

Growling with power to be unleashed . . . your new YAMAHA BIG BEAR! Power to spare at the twist of your wrist.
Share the thrill with your favorite girl . . . plenty of room for her to cling in comfort.
YAMAHAS from as little as $15 a month at Victoria's leader . . .
CYCLE CENTER
Les Blow's Motorcycle Sales
2940 Douglas 384-7843

Best bush bike? Well it's the ANGLIAN by Greeves. Recent six first places in B.C. trial championship. Ride one and nothing will stop YOU!
BROOKLANDS MOTORCYCLE
937 Fort St. 383-5926
Serving the Motorcyclist Since 1913

TRANSFERRED TO EUROPE — Must sell 1965 Allstate (Vesta) 125 c.c. motor scooter; cost $400 new, best offer takes it. 478-2116.

250 HONDA "SCRAMBLER," $450. 477-4223.

WANTED — MOTORCYCLE, REpairable or for parts. 385-6977.

SUZUKI 80, HELMET AND WINDshield, $160. 479-1908.

1966 HONDA 150 — EXCELLENT condition, low mileage. 652-1584.

HONDA 50, LOW MILEAGE. 1535 Earl Place. 382-2737.

HONDA 150 C.C. GOOD CONDItion. Low mileage. 382-6792.

66 BICYCLES

JUST ARRIVED!
C.C.M. CENTENNIAL BICYCLE. Duomatic 2-speed. New design frame. Lustrous bronze finish. Chrome fenders, white walls. Drop in and see it. Convenient terms.
ROBINSON'S
1307 Broad St. 385-3429

SELLING OUT. EVERYTHING must be sold, no reasonable offer refused. Electronic Bike Shop, 702 Johnson St. 385-9813.

BICYCLES NEW AND USED
Russ Hay. 2542 Gov't. 384-4722
Trades Accepted—Repairs

GIRLS' BIKE, GOOD CONDITION. Reasonable. 385-6594.

"SUNSTAR" MUSTANG BICYCLE. 383-0404.

67 STOVES AND FURNACES

MOFFAT RANGE SPECIAL
30" CUSTOM DE LUXE ranges with clock control, rotisserie, lift-off oven door, extra large window, two large surface elements, de luxe backguard with fluorescent light. Regular $299.
Special $248
Easy Terms
C. TAYLER
707 Johnson St. 383-3281

IN METCHOSIN AREA, NEAR William Head, used coal and wood furnace and approximately 2-ton coal, all for $40. 656-1669.

WESTINGHOUSE STOVE, DOUBLE oven, very good condition. Best offer. 383-5078.

RANGE AND FURNACE REPAIRS —Boilers and Cyclos oil burners installed. 477-4912.

SMALL COLEMAN FURNACE; 2 45-gallon oil drums with stands. 479-1907.

EAGLE SALES, 382-3933 AFTER 5. Specialists oil stove service.

70 HEAVY EQUIPMENT

FRONT END LOADER
$200. 478-4148.

FURNITURE AND FURNISHINGS FOR SALE?
SELL THEM THROUGH CLASSIFIED—386-2121

71 FARM IMPLEMENTS

BUTLER BROTHERS TRACTOR SHOP
Headquarters for proven
J. I. CASE
Utility and farm equipment
Keating X Road 652-1121

MAYHEW and STRUTT LIMITED
For the Finest in FORD FARM and INDUSTRIAL Equipment
2300 DOUGLAS Street
386-7704

MASSEY-FERGUSON 35, 1700 hours, for sale. 479-6539.

72 MACHINERY

ISLAND EQUIPMENT (DUNCAN) Ltd., Phone 746-5213
Your John Deere Dealer
New and used industrial and farm machinery.

770 OLIVER LOADER, TORQUE converter, power steering. Phone 743-2442 days, 743-2369 evenings.

TANDEM SHORT LOG TRUCK, International TD-9, motor, T-9 block and crankshaft. 385-1056.

73 TOOLS FOR RENT

ROTOTILLERS — COMPRESSORS
Rock Drills — Concrete Breakers
Pumps — Space Heaters — Mixers
Alf Becker
2911 Tillicum 384-8414
Floor Sanders and Polishers

74 GARDEN SUPPLIES

Fertilizer

LOST LAKE FARM
BUY DIRECT FOR SATISFACTION
Full measure loads (2, 4 or 6 yds.) of well-rotted or fresh cow manure with or without fine shavings base. Or try our "spring Mix." $3 per yd. for most types. Phone 479-3841.

SPECIAL WELL ROTTED HORSE manure mulch. 8 yards for $12. Must be moved. Delivered. 479-1844.

WELL-ROTTED COW AND chicken manure, 2 years old. 4 and 6-yd. loads. C. Starck, 479-3157.

TURKEY MANURE, 50C A SACK. Pulverized, $1. Smith Turkey Farm. 478-1674.

DUCK MANURE 50c A BAG. Sidney Duck Farm. 656-1412.

SPECIAL CHICKEN MANURE. 8 yds $10. 478-2590, 478-1073.

HORSE MANURE WITH SHAVING base. You haul. $1 a yd. 477-3516.

Plowing, Rotovating and Cultivating

AL PISTELL ROTOTILLING, powerful machines, enter small gates. Average gardens $6. Power raking and areating lawns. 383-7345.

HAROLD'S ROTOTILLING GARDENS, LAWNS, POWERFUL machine, will enter small gate. Reasonable rate. Quick service. 479-1337 or 384-9205.

HOSKIN TRACTOR SERVICE. Rotovate, plough, level, post holes, cultivate, light cleaning, plastic pipe laid. 479-2285.

ROTOVATING
Fields, lawns, gardens. Tractor or hand machine. View Royal - Royal Oak area. 479-2190.

COOPER TRACTOR SERVICE
Rotovating, levelling, plowing, mowing, light clearing. 477-3116.

C AND C ROTOVATING.
Working man's prices.
479-4292, 478-1879.

C. STARCK, ROTOVATING, ETC., tractors, hand machines, loading and hauling. 479-3157, 383-1084.

ROTOTILLING — 478-2846
Langford, Colwood-Metchosin areas. Quick service. Reasonable rates.

GARDEN ROTOTILLING, REAsonable. 479-3400.

JACK'S TRACTOR SERVICE. Rotovate, plow, level. 479-1586.

DON'S TRACTOR SERVICE. Plow, cult, rotovate, level. 477-3912.

GARDEN ROTOTILLING. PHONE evenings, 384-8920.

GARDENS A SPECIALTY. FAST service, 383-1666.

ROTOVATING GARDENS, BACKyards. 479-6454.

Seeds, Bulbs, Plants, Trees, Shrubs

BRITISH SOVEREIGN STRAWberry plants, $20 a thousand. 656-1920.

Top Soil, Rocks and Fill

DARK BROWN SANDY TOP SOIL $1.50 a yard delivered in Colwood, Langford or Metchosin. $2 a yard in town. 477-4142, 383-9489.

SHREDDED PEAT SOIL—GARDEN sand, manure, gravel, fill. Soil and manure by the sack. E. Nixon Ltd. 479-1937.

A-1 SHREDDED PEAT LOAM. 2 yds, $9; 6 yds., $21; bag, $1. 385-4356.

TOP SOIL, CLEAN FILL, SAND and gravel. OK Trucking Co. Ltd. 386-3414.

VALLEY FARMS, PEAT SOIL, chicken manure. 478-2590, 478-1073.

TOP SOIL, DITCH DIGGING AND gravel. 642-5535, 642-3057.

79 SPORTING GOODS

BROWNING 12 Ga. 3" O & U, $299; 243 Super Safari, $115; Marlin 38/40, $39; Holland & Holland 12 Dble.; Army & Navy 12 Dble., $199; 12 Win. trap vent rib, $250; 28 Ga. Sarasqueta Dble., $89; 12 Hibiki Dble. ejectors, $250; 30/30 Marlin & 4x, $115; Sav. 30/06 110 & 4x, $189; 30/30 Win., $79; 308 Win. 100 & 4x, $215; 30/06 Trueline & 4x, $129; 30/06 Husq. & 4x Red., $199; 38 S. & W. 2", $69; 22 & 22 Mag. Ruger, $102; 22 Ranger Rev., $47; 22 Arminus, $49.
HUGE SELECTION TO CHOOSE FROM
EXPERT GUN REPAIRS
ROBINSON'S
1307 Broad St. 385-3429

* BASEBALL *
TERRIFIC SELECTION NOW
GLOVES * * * * SHOES
RAY'S SPORTS CENTRE
1692 Douglas St. 385-6312

30.06 HUSQVARNA RIFLE AND scope. Best offer. 479-5106.

80 BOATS AND MARINE

SMALL ENGINE PARTS INCLUDING
BRIGGS-STRATTON
TECUMSEH LAUSON
LAWNBOY AND CLINTON
B.C. POWER MOWER SALES
832 Fisgard St. 382-6513

NEW BRONZE DINGHY LIFTING davits mounted on swim grid. Rudder and propeller shafts made to order. "Simplex" trolling gurdies and blocks with hydraulic drives.
SMITH BROS. FOUNDRY & MACHINE WORKS LTD.
632 Pembroke St. 384-1625

24 FT SHARK SLOOP, FIBERglass hull, stainless steel rigging, dacron sails, '66 Outboard. Head, stove, sink. Sleeps 4 comfortably. Full equipped with absolutely everything for cruising. Like new! $5,250. Phone 477-6458 or 652-1418 for demonstration ride anytime.

17-FOOT SKAGIT FIBERGLASS runabout; 45-hp Westbend outboard, electric start, new canvas top, new trailer. Phone between 7-9 p.m. 652-1566.

USED OUTBOARDS
from 3.9 to 70-HP—Easy Terms
VAN ISLE OUTBOARD (Sidney)
9768 Third St. 656-2665

32' FISHING BOAT WITH TROLLing poles and 4 gurdies. 1967 fishing licence. Ready to go. 384-0702.

WANTED—SHORT DRIVE SHAFT for '59 Evinrude 50 hp. Have many spare parts for sale. 479-6981 after 6 p.m.

M-47 CHRYSLER CROWN COMpletely rebuilt. 325 hp V-8 marine engine, all at Orr Marine, 31 Erie St. 382-5813.

35 H.P. JOHNSON, GAS TANK and control, $135 or best offer. 384-1798.

80 BOATS AND MARINE

M M M M M M M M M M
CHECK THESE DAD! NOW YOU CAN GO FISHING!
(No Dn Payment—$10 Mth)
12' Fibreglass Boat with trailer and Johnson 5½-HP $275
12' Plywood Boat with trailer and Elto 12-HP $159
FREE ROD, REEL AND LINE WITH NEW 67 MERC 3.9, 6, or 9.8
MERCURY MARINE SALES & SERVICE
736 Cloverdale Ave. 385-8922
M M M M M M M M M M

F-I-B-R-E-G-L-A-S
RESIN .... $6.95 a gal.
Cloth, matting, roving, etc. at low prices
Fibreglas Sailboat Hulls
8 ft. - 9 ft. - 13 ft. - 18 ft. - 30 ft. - 40 ft.
40-Ft. Fibreglas West Coast Trawler Hulls
8 ft. - 9 ft. - 10 ft. Dinghys
Build on PELAGIC HULL
PELAGIC PACIFIC IND. AT
4 HURON ST. PHONE 386-1811

30 MOWERS
30 AIR COOLED
3 to 12 h.p.
New and Rebuilt
Briggs Stratton, Tecumseh
Parts and Repairs
VICTORIA LAWNMOWER HOSPITAL
834 Johnson 386-8338

WEEKLY SPECIAL
14'3" Thermoglass utility
66 Evinrude 33 h.p.
700 lb. tilt trailer
$51.00 month $1,499.00
66 EVINRUDE — 33 h.p.
While they last $499.00.
SPARE TANKS FOR OMC ENGINES — SALE $1,599.00
OAK BAY MARINE SALES & SERVICE
1327 Beach Drive 384-4141

BOAT BUILDING?
Compare our prices on fir and mahognay marine plywood, interior finish plywood, aluminum and wood mouldings, vinyl cabin head liner, accoustic tile, foam cushions made to order, special interior hardware, marine toilets, water systems, propane lighting and appliances, sinks, pumps, counter topping, spring curtain wire, dinette bunk hardware and other accessories.
S. J. PEDEN LTD.
2855 QUESNEL ST. 386-3464

Traveler 19' Deep Vee. Completely equip. with 155 h.p. inboard-outboard. 1966 model. Was $6,500. Reduced to $5,850. Terms to suit.
MULLINS MARINE SALES LTD.
925 Yates St. 382-1928

CLEARANCE SALE
WHILE THEY LAST
NEW 1966 JOHNSONS
2 YEAR WARRANTY

	Reg.	Sale
3 H.P.	$198	$159
33 H.P. Electric	$734	$510
40 H.P. Manual	$719	$575
40 H.P. Electric	$845	$655
60 H.P. Electric	$1052	$929
100 H.P. Electromatic	$1586	$1279

EASY TERMS, TRADES WELCOME
ANGUS MARINE
2220 Douglas St. 384-7431

SAILBOATS
We sell them all—all the top design class boats in Western Canada. And our service means MORE FUN whether you race or cruise.
CAL BOATS, SHARKS, DISCOVERIES, O'DAYS, SABOTS MINTOS, F.J.'s and many more. "Always look for our boats up front." Data and Demos.
BOSUN'S LOCKER, 580 Johnson St. Where the FUN of sailing begins.

17' CABIN BRANDLMAYR WITH 40 h.p. electric Evinrude, boat completely refinished. Trailer included in full price. $1,150 or offer. 479-5997.

25 H.P. OUTBOARD MOTOR AND fuel tank in mint condition. 1-year factory guarantee, $260. Remote controls for above motor, $30 or offer. 383-0640.

PUNT, 8 FT. X 4 FT., WEIGHT 60 lbs. 3 seats, marine ply-fibreglass seams—extra oarlock sockets, oar locks, 4 coats of marine spar enamel, $50. 382-0640.

WANTED: CASH FOR 24' BOAT in good condition. Head, bunks, etc. Send picture if possible to J. Clarkson, RR 1, Cobble Hill or phone 743-2601.

OAK BAY YACHTS
AT OAK BAY MARINA
Home of the HAIDA 26
Charters — Brokerage
Compass Adjusting 386-8212

14-FT. CLINKER BOAT WITH 3-h.p. Clinton motor and trailer, excellent for Brentwood fishing. Asking $170. Call 479-1722 after 6 p.m.

NAVIGATIONAL CHARTS FOR SALE
VAN ISLE MARINA LTD.
Steve Dickinson 656-1138

CANOE COVE MARINA LTD.
Bertram, Shepherd, Trojan
Swartz Bay 656-3915 Sidney, B.C.

50 H.P. EVINRUDE, ELECTRIC and manual start, with controls, tank. $395, plus 18 ft. cabin cruiser. 382-3343.

BOAT TRAILERS, ANY SIZE. TOP line. Buy now and save money. AL's, Bay at Catherine. 388-8233.

13-FOOT CLINKER BOAT WITH 1961 10 h.p. Johnson and TeeNee trailer. Good condition. $320. 383-6694

18-FT. CABIN CRUISER, 35-H.P. 1964 Mercury. Details available 385-6344.

1965 33-H.P. EVINRUDE, USED 4 months only. $325. 385-8910.

81 TIMBER

WANTED — FIR OR BALSAM standing or felled timber. Perry Bros., 478-2530.

WANTED — FOREST LAND AND timber. Timber Sales and Quotas. F. G. Rainsford, 824 Fort, 382-7522.

82 MISCELLANEOUS FOR SALE

STEEL SECRETARIAL DESKS
Two only! Used Steno Desks in good condition.....$99.00 and $110.00
A LARGE SELECTION OF USED CHAIRS
388-6112
OFFICE INTERIOR

SCATTER MATS
Carpet remnants made into scatter mats. Much better quality than ordinary. Many colors, size 18" x 27". Reg. $2.49 .... $1.98
SPENCER'S STORES LTD.
1420 Douglas Street

PIONEER CHAIN SAW, 18" BAR. Like new, $130; Webster air compressor, $75; 4' wood lathe complete with cutting tools and motor, $80; 2 Volkswagen rims, $5 each; small table saw, $10. 386-6249.

NEW AND USED WASHERS AND dryers. Island Washer Sales and Service. 615 Chatham. EV 2-6413.

USED FORCED AIR CIRCULATing fireplace, 36 inches wide, fir flooring, rough 2x4's and shiplap, doors. 656-1660.

.22 COOEY RIFLE WITH SCOPE and new cleaning kit, $30; BB pump, $4; 4-player badminton set, $5. 384-5168.

WASHING MACHINE, GENERAL Electric, fully automatic, excellent condition. $125. 479-3191 after 6 p.m.

82 MISCELLANEOUS FOR SALE

WOODWARD'S USED FURNITURE AND APPLIANCES
799 PANDORA AVENUE
386-3322, Local 216 or 219

FOR THE GARDEN
Light-Weight Wheelbarrows—Unassembled $7.95
½-In. Plastic Hose—25'...$2.50 75'...$4.46 100'...$5.29
7/16 In. Plastic Hose, 25' $1.29
50'...$1.96 75'...$2.95 100'...$3.95
Oscilating Sprinklers—Small.....$2.58 Large.....$3.88

NEW CHESTERFIELD SUITES
1—2-Pc., 3-cushion High-Back, narrow arms. BLUE-GREEN. TO CLEAR $249.00
1—2-Pc. Corner Sectional. BROWN. TO CLEAR $308.88
1—2-Pc. 3-cushion High-Back, narrow arms. RUST. TO CLEAR $238.88
1—2-Pc. Daveno. BLACK LEATHERETTE. TO CLEAR $148.88
1—2-Pc. 4-cushion, loose cushion back. BROWN FLORAL. TO CLEAR $319.00
1—2-Pc 3-cushion High-Back, narrow arms. BLUE-GOLD. TO CLEAR $249.00
1—2-Pc. 2-cushion. CHARCOAL BROWN. TO CLEAR $118.88
1—LOVE SEAT, winged back. TO CLEAR $78.88
1—VILAS SETTEE only. Winged high cushion back. TANGERINE. TO CLEAR $269.00

NEW CHAIRS
PLATFORM ROCKERS, TO CLEAR $38.88
1—RECLINER Brown featherette. TO CLEAR $78.88
1—HIGH BACKED WINGED CHAIR. TO CLEAR $269.00
Unpainted Hardwood ROCKERS $14.95

RUGS
9x12' BELGIUM JUTE $69.50
6x9' VISCOSE Foam Backed. TO CLEAR $16.88
9x12' NYLON, Beige $78.88

NEW REFRIGERATORS
15 cubic foot PHILCO Combination Fridge-Freezer, 2 doors. Frost Free. 3 only—TO CLEAR $318.88
14 cubic foot PHILCO Combination Fridge-Freezer, 2 doors. FROST FREE. 3 only—TO CLEAR $288.88

WOODWARD'S

A A A A A A A A A A A A
USED FURNITURE AND APPLIANCES
STANDARD'S BARGAIN ANNEX!
Natural Fir Desk $24.50
Rose Chesterfield only $29.50
USED APPLIANCES
Crosley Shelvador Fridge $79.00
McClary Easy Dryer $89.00
STANDARD FURNITURE BARGAIN ANNEX
843 PANDORA, OPP. B.C. HYDRO
A A A A A A A A A A A A

SALE TIME ALL THE TIME
You can buy fine quality pure wool worsted suits at $49.50. Extra pants $10.00. Many new spring shades, all shades, all sizes in reg., stout, short and tall.
LES PALMER
714 View 382-2825

SCHARFF SPINDRYERS at only $149.95 for the heavy duty 10-lb. capacity model. Operates on 110 volts. Just plug in. It uses no heat therefore there is no shrinkage. There's no fading, no lint formed either. So it's safe for any fabric. It's ready to use—save hours of clothes handling—order yours today. PAY ONLY $12.00 per month.
BUTLER BROS.
1720 Douglas. 383-6311

2 WATCHMAKER FOOT WHEEL wall showcase 23"x7'9"x8'6", 2 counter shaft or watchmaker lath, oak writing desk 26"x30"x40", fir plywood counter 20½"x36"x5'5½" with 2 sliding doors, fir plywood counter, 5 drawers, 2'x15'x32", total size 22"x38"x6". 1306 Government Street. 386-8014.

CRIBS, $10 AND $15; BEDS, SINgle and double, with springs and mattress, $10 and $15. Blonde buffet, $15; tables and chairs. Many other articles.
Hillside Auto Court

Pocket knives — English I.X.L. and German Bowker "TREE BRAND" — assorted patterns — top quality knives that are really sharp and a pleasure to use.
ROBINSONS, 1307 Broad. 385-3429

MORE USED SEWING MACHINES
Treadles, $14.95; 3 portable electrics, $35; 1 consol, $59; Elna supermatic, $189. All 1-year guarantee.
SAWYER SEWING MACHINES
611 FORT STREET 388-6228

STUCCO PAINT, WHITE LATEX, $3.95 gal. Interior latex white and pastels, $3.49 gal. Exterior oil paint, white, $3.49 gal. Ames Paint Limited, 1812 Douglas Street. 386-2831.

CAR RADIO, G.M. ALL TRANSIStor, perfect condition, $45; G.E. floor polisher, $23; 3 large bedspreads, white, brown and pink, $8 each. 385-6148.

FIRBANK FARM
1180 ROYAL OAK AVE.
FRESH BOILING FOWL 79c EACH
FARM FRESH EGGS
FROZEN BOILING FOWL 29c LB.

FOR ALL YOUR HOUSEHOLD needs: tools, notions, etc. call at the Log Cabin, 759 Goldstream Ave., Langford. 478-6911. Open 10-8, Sundays 1-6.

TEAK COFFEE TABLE; 6-YEAR crib and mattress, new Hoover floor polisher, Gendron baby carriage. 383-4973.

FILING CABINETS AND TRANSfer files. Used. $8 per drawer and up. Island Business Machines. 384-7148.

BARGAINS IN WASHERS, RANGES, and fridges. Van Isle Variety, 945 Kings Rd. 384-4336, 383-1347.

TYPEWRITERS, ADDING MAchines, calculators, new and used. Sale, rent or lease. City Office Equipment, 826 Yates St. 386-0212.

VICTORIA MEAT MARKET
STRETCHES your food dollar.
625 JOHNSON STREET

ADDING MACHINES, 383-9353.
Owen, Sons and Richardson Ltd.

FOR SALE, WHEELCHAIR, VERY little used, No. 7, 150 Douglas St.

ROTARY LAWN MOWER, $25; frig, $20. 479-1553.

CHILDREN'S SAND BOXES — 4'x4'x8"—with sand, $7 del. 383-0047.

5 CU. FT. LEC. FRIDGE, CROSS top freezer, $30. 384-7813. All-Temp.

COMPLETE HOUSE FURNISHings. 477-4484.

GROCERY STORE MEAT cooler, price $50. Phone 652-1665.

7 CU. FT. KELVINATOR FRIDGE, $39. 384-7813. All-Temp.

82 MISCELLANEOUS FOR SALE

X X X X X X X X

RED HOT SPECIAL

1967
ROGERS MAJESTIC
3-Way Combination
Reg. $699
NOW ONLY $499

These beautiful sets feature automatic vertical and horizontal controls, life-time guarantee on Phillip's changer in solid walnut cabinet.

GIANT ½ PRICE PAINT CLEARANCE
Regular $7.95 a gallon
Now only $3.99
COLORED to suit your specifications.

* EASY TERMS *
* NO DOWN PAYMENT *

MARSHALL WELLS
724 Fort St. 384-1021

X X X X X X X X

POWER MOWER SPECIALS

Rebuilt 30-day Warranty
25 reels .... From $45
25 rotary ...... From $29.50
2 riders ..... $275 and $325
1—30" Toro reel $395
1—76" Toro Pro rider ..$595
1—Bolens Tractor with blade plough and tiller $595

VICTORIA LAWNMOWER HOSPITAL
834 Johnson 386-8338

FREEZER MEATS

Hind Quarters ....69c lb.
Sides of Beef ....54c lb.
Lean grain-fed Alberta young beef. Guaranteed tender. Monthly payments available.

STORE SPECIALS

HAMBURGER .... 2/$1.00
PORK CHOPS, Rib End ....59c lb.
T-BONE and Sirloin Steaks 49c each
THE LOWEST PRICE ANYWHERE IN QUALITY MEATS

ALBERTA MEAT MARKET
1811 Cook 383-8552
Free parking at the door

USED RANGES

30" Westinghouse electric range, fully automatic clock, controlled oven. Overhauled and guaranteed.
ONLY $79.95

MAIS FURNITURE AND APPLIANCES
1821 Cook St. 385-2435

HUSQVARNA, BERNINA, BROTHERS, OMEGA and our OWN WOODWARD'S sewing machines.
$49.95 - $389.95

WOODWARD'S SEWING MACHINE CENTRE
2nd Floor, Mayfair, 386-3322

TRADE IN YOUR OLD FUR COAT
on a new one
Up to $100 allowed
Watch for our window specials
AT FOSTER'S FURS
20 Yates 383-2514

TYPING STANDS, POSTURE chairs, used electric typewriters, cheque protectors, used office chairs, electric portable typewriters, shelving units, comptometers, cash registers. All at bargain prices. CITY OFFICE EQUIPMENT LTD., 826 Yates Street. 386-0212.

CLEARANCE SALE — RECONDITIONED cash registers, manual or electric, from $35 and up. Fully guaranteed. Island Business Machines. 384-7148.

WE HAVE THE LARGEST SELECTION of CANVAS AWNING material. All in stock for your approval.
VICTORIA TENT and AWNING
831 Fisgard St. 382-5213

BUDGET ITEMS. BED SOFA, 21" stove, teak coffee table, wooden table and chairs, oak armchair, iron and board, aluminum ware, carpet sweeper, weighted polisher. Inside car rack. 384-2632.

REBUILT VACUUM CLEANERS, floor polishers, etc. One year "as new" warranty. Largest selection in town. Unsurpassed value. Cash or credit. ABC Electric, 821 Fort Street. 382-7221.

KIRBY VACUUM CLEANER, complete, $35; camping blankets, large, white, $3 each; projector, camera, screen, splicer and lights, $140. 385-5627.

CONNOR WASHER, EXCELLENT condition, $70; scout uniform size 14; cub uniform size 12; hockey skates with guards, size 5. All like new. 383-2772.

PLEXIGLAS FOR BOAT WINDOWS — cut to your pattern. Wrap-around windshields, stock sizes or specials. Industrial Plastics Ltd., 506 Fort.

1 NATIONAL CASH REGISTER, electric, 2-drawer, $75. De luxe rotor TV antenna, as new, ideal for color, $65. Ransom reel mower, $60. After 6 p.m., 477-1603.

12 FT. BOAT WITH 22 H.P. MERC. '53 Cadillac, good shape. Gibson flat top, and Zenon 2 pickup guitar. 656-3705.

PRECISION SHARPENING, REpairs to all mowers. Used mowers.
PRICE'S KEY SHOP
847 Fort Street 384-6221

WE BUY, SELL AND TRADE AT People's Trading Post, 2510 Trans-Canada Highway. 478-0603. Open Sunday 1-6 p.m.

SPEED QUEEN WASHER-DRYER combination, 18 months old. Perfect condition. 384-6856 all day Sun., weekdays after 5 p.m.

PLAY PEN, $8; MAGNUS CHORD organ; furnace fan; spindry washing machine; portable ironer. 383-6387.

BEAUTIFUL FULL-LENGTH LACE wedding gown, scalloped veil and headpiece. Waist 25, bust 34. 656-3074.

9 CU. FT. FIRESTONE FRIDGE, cross-top freezer, $50. 384-7813. All-Temp.

REEL POWER MOWER, LIKE new. Viking wringer washer. Ph. 386-0263.

PAY UTILITY BILLS AT McCALL DAVEY DRUG STORES PRESCRIPTION SPECIALISTS

SIDES AND QUARTERS OF beef, pork also. Phone after 10 a.m. 479-1729.

RONDO COLOURMATIC CAMERA with flash attachment. Phone 386-9734 after 5.

OIL SPACE HEATER, TANK AND stand. 43 4x4 fence posts. 10061 3rd St., Sidney.

JUST IN! NEW STOCK OF 1966 nickels. Hobbytown, Mayfair.

SANDWICH PROBLEMS? Try Babe's Creamed Honey. Now at grocers.

ALMOST NEW SKIS, COMPLETE with bindings. 386-5016.

CASH REGISTERS, 383-6653. Owen, Sons and Richardson Ltd.

82 MISCELLANEOUS FOR SALE

A NEW IN SURGICAL SUPPORTS

'FLEXITONE'

All Elastic—provides lightweight support and comfort. Completely washable. Unique 3-panel interaction construction prevents riding, rolling and chaffing. Are size-fitted and anatomically designed in both male and female styles.

at
SURGICAL SUPPLIES LTD.
a division of
McGILL & ORME
1021 Broad St.
384-8433

DINING FURNITURE

8-pc. Walnut Suite $219.00; 7-pc. Duncan Phyfe, as new, $199.00; 7-pc. Maple, as new, $179.00; 5-pc. Duncan Phyfe $95.00; Chrome and Coppertone Suites, 3 pcs., $16.50 to $34.50; 5 pcs. $34.50 to $51.95; 7 pcs. $94.50; 2-pc French Provincial Chesterfield $254.00; other 2-pc Chesterfields $75.00 to $241.50; Hide-a-Bed, as new, $129.00; Studio Couch $29.50; China Cabinets $39.00 to $65.00; buffets $19.50 to $144.00; Chests of Drawers $14.50 to $29.50; Dressers $18.50 to $49.50; Vanities $19.50 and $29.50; Easy Wringer Washer $49.00; Electrolux Vacuum $29.50; Polisher $12.50; TVs $29.50 to $119.00; white enamelled Laundry Tubs $17.50; Bedroom Suites, complete, $79.00 to $89.00; Wardrobe $39.00; 9x15 Trilan Carpet $95.00; 9x12 Oval Rug $29.50; 9x12 Axminster, as new, $75.00; late model McClary Fridge, automatic $149.00.

PANDORA USED FURNITURE
1050 Pandora 383-6319

RED-HOT SPECIALS AT OAKCREST, 3475 QUADRA. Prices effective Mon. and Tues. WIDE OPEN MON.-TUES. TIL 8
TOILET TISSUE, Scott's Cashmere ....8 ROLLS 57c
TIDE DETERGENT, KING SIZE, 3-lb. box $1.29
Nabob COFFEE, Regular or Fine. Lb. 77c
Parkay MARGARINE ....2 lbs. 57c
WIENERS, No. 1, lb. 35c
Lean, Cryovac Halves, COTTAGE ROLL, ready to eat, lb. 69c
Fresh, Lean PORK STEAKS—Lb. 49c
PORK CHOPETTES OR STEAKETTES, lb. 59c
Canada Choice, Lean RIB STEAKS, lb. 79c
GRAPEFRUIT, Pink, Arizona, 8-lb. Cello bag 69c
Juicy ORANGES ......10 lbs. $1.00
Fresh, Green CABBAGE, Solid heads. Lb. 8c
Fancy Newton APPLES ..4 lbs. 49c
Oakcrest Is 100% Independently Owned and Operated. WE RESERVE THE RIGHT TO LIMIT QUANTITIES

RECONDITIONED
M—O—W—E—R—S
1—Sunbeam electric rotary $42.50
1—Electric, 16" reel ...$35.00
2—Gas Rotaries, each $30.00
2—18" Reel Mowers, each $45.00

B.C. POWER MOWER SALES
832 Fisgard St. 382-6513

AT EATON'S WAREHOUSE
749 View Street

SHOP
Thursday and Friday 'till 9
NO DOWN PAYMENT with your EATON ACCOUNT

SPECIAL CLEARANCE
G.E. BUILT-IN DISHWASHERS
De luxe model. Reg. $399
NOW ONLY $299
Custom model Reg. $549
NOW ONLY $429
Act Now! Limited Quantity!
W. R. MENZIES & CO. LTD.
911 Fort St 383-1112

HARVEY'S MEATS

Tender, lean Pork Chops, lb. ...69c
Boneless Roasts of Pork, lb. ...69c
Canada Choice Sirloin Steak, lb 95c
FOR YOUR FREEZER
Top Grade standard beef sides. Lb. 58c
Sides of pork. Lb. 49c
Harvey's Fine Meats Ltd.
2709 Quadra 383-2031

DOORS, WINDOWS, GARAGE door, $25 the lot. Rug, 10'x16'. Ph. 388-5057.

DEMOLITION SALE
Gas furnace, sinks, cupboards, used brick, lumber, etc, 1047 Southgate.

COLEMAN CAMP STOVE, LIKE new, $10; 3" vice, $9; box full of assorted tools, $28. 384-6972.

1964 TORO POWER MOWER (reel), $85. Excellent condition. Phone 385-6455.

BEEHIVE AND EQUIPMENT FOR sale. 477-2850.

HIDE-A-BED, BROWN. $85. PH. 384-3018.

9x12 TENT, 3 CAMP COTS, 3 AIR mattresses. $60. 383-6654.

1 SIDE NO. 1 BEEF FOR SALE 652-1018.

USED GASOLINE TANKS CHEAP. Phone 382-7821.

TAPE RECORDER, $70 OR BEST offer. 479-5106.

LAUNDRY TUBS, $20; 30" ELECtric stove, $75. 382-4959.

FREEZER BREAD, 10 LOAVES, $1.29. 650 West Burnside. 479-2504.

ROTOTILLER SUITABLE FOR commercial gardens. 479-3951.

83 MISCELLANEOUS WANTED

WANTED
Old Bicycles and Parts are worth money. 702 Johnson St. 385-9813

TREES WANTED: ALSO dangerous trees topped, felled or removed. Also need older model truck. Call Diamond, 652-2509.

OIL PAINTINGS
Condition not important. Check your attic. Portraits and landscapes, all sizes. 388-5057.

WANT OLD RADIO MAGAZINES, catalogues, pamphlets. NONE LATER THAN 1926. 383-8779 (after 6 p.m.

URGENT—WILL BUY MATH 101 correspondence course papers, 8 to 20. 386-9686.

WANTED — YOUR HANDCRAFTS for Art Market. Pottery, weaving, jewelry, etc. 386-8151 (after 5 p.m.)

IMMEDIATE CASH OFFERS ON ALL TYPES OF FURNISHINGS—MAYNARDS, Auctioneers, 388-5191.

BEST CASH PRICES FOR FURNIture, trunks, heaters. Reliable Used Furniture, phone 383-6714.

WANTED—CHARTER FLIGHT TO England, around 11th of September. 385-4922.

SQUARE DEAL BUYS
Anything Useful. Picks Up Junk
383-1221 1136 Hillside 383-1601

GOOD BOOKS ALWAYS BOUGHT
HAUNTED BOOKSHOP
845 Fort 383-1427

CASH FOR TYPEWRITER AND adders. 384-0145. Turner.

83 MISCELLANEOUS WANTED

WANTED
Used Office Furniture Adding Machines, and Typewriters
Immediate Cash
J. R. PIPES BUSINESS SYSTEMS LTD.
1111 Fort Street
386-7728 or 477-2760

GUNS GUNS GUNS
Old or new, spot cash.
ROBINSON'S
1307 Broad St. 385-3429

"THE FARMER'S AUCTION"
CASH — CASH — CASH
For furnishings, tools or what have you.
* * DAILY PICKUP SERVICE * *
* * FREE APPRAISALS * *
478-1212
SALES EVERY SATURDAY 1 P.M.

THE SALVATION ARMY
Men's Social Service and Rehabilitation Centre need your used furniture, clothing, household goods, paper, etc. to carry on our Social Program. Please phone 386-3295.

NEED CASH?
Cash paid for good tools, cameras, all types of musical instruments. What have you? Island Trading NOW AT 630 JOHNSON Street just down from Douglas. 384-5354.

FOR MONEY IN A HURRY, WE buy or loan money on tools, guns and musical instruments. Broad Johnson Trading Centre, 617-619 Johnson Street (opposite Pet Shop). 383-9512.

JUNK CARS HAULED away. Most U.S. cars free, if complete. Williams, 382-9395.

KILSHAWS
CASH FOR FURNISHINGS
384-6441

LUNDS AUCTIONEERS
BUY—SELL—APPRAISE
926 Fort 386-3308

WE BUY YOUR FURNITURE, miscellaneous or what have you? Best prices. Appraisers. 383-6944.

REFRIGERATORS AND FREEZERS BOUGHT. 384-7813. All-Temp.

WANTED: OLD-TIME MUSIC BOX. 384-4972.

WANTED — ACCORDION, 120 bass or smaller. 388-6027.

WANTED — WORLD WAR 1 OR 2 German helmet, 385-4675.

MAYTAG WRINGER WASHER. Reasonable. 386-7204.

WANTED, WHITE OIL STOVE and also oil-pump. 479-4350.

GOOD, USED WINDOWS AND 50 or more used house doors. 478-1982.

84 SWAPS

WILL ACCEPT ANYTHING SALEABLE IN TRADE
Household appliances, TV Hi-Fi, tape recorders, cameras, boats, etc., etc.
MORRISONS' ON DOUGLAS
Phone 385-5777

Swap new RCA 25" of Zenith 25" 3-way color combination. Value $1695 to $2495. For cabin boat, 17-21 ft.—or truck and camper, cash difference either way.
Victoria Press, Box 686

17' CABIN BOAT, BUNK, NEW bottom, new paint, hardtop after canopy. Value $600. Will swap for travel trailer of same value to sleep 5 or 6, or sell. 478-6797.

1947 FORD COUPE IN GOOD condition. Sell or swap for ½-ton pickup. 477-3226 after 6.

55 CHEV SEDAN DELIVERY FOR motorcycle of equal value. 479-2025 between 5 and 7 p.m.

PICKUP AND CAMPER, $3,000 value, will swap for car, land or mortgage of similar value. 382-2922.

VICTORIA CONSTRUCTION LTD. takes trades on custom-built houses. Phone Mr. Jones, 384-5112 or 385-2226 for full particulars.

1959 FORD. OVER $300 SPENT ON repairs. $150 and what have you? 656-1873.

'52 OLDS, NICE CONDITION, NO plates, $55 or trade for? 477-3201.

85 ANTIQUES

BYGONES, ANTIQUES, FORMERly on South Granville, Vancouver, now open at 1030 Fort, 386-7113. Top cash prices paid for old silver, china, glass, small furniture, curios, etc.

OF INTEREST TO COLLECTORS of Canadiana, oil painting, 20" by 30", by A. J. Fraser. 477-1219 or 382-4939.

86 MISCELLANEOUS TO RENT

HELP WANTED — TO RENT and operate our garden and lawn equipment. At
JEROMES RENT-ALL'S
919 Pandora Ave. 385-5121

RENT TO OWN
a sewing machine of your own choice. $2.50 per week.
SAWYER SEWING
811 Fort St. 385-6228

TV, RADIO, RECORD PLAYER, monthly. Kent's Ltd., 383-7104. tape recorder — daily, weekly or

90 PETS AND SUPPLIES

TROPICAL FISH SALE
ANGEL FISH, 3 FOR $1.00
PLATIES, 3 FOR $1.00
JUST ARRIVED
Water lillies in red, yellow, only ....$2.50 each
LARGE DISCOUNTS ON ALL AQUARIUMS and EQUIPMENT
VICTORIA PET SHOP
Broad and Johnson St. 384-5721

SPECHTS AQUARIUM
and Pet Shop, 1329 Govt. (Opp. Post Office).
SPECIAL FISH FOOD
Freeze, dried tubife plus worms and brine shrimps. Baby Boa constrictors $18. Imported German canaries $10.95 ea.; Zebra fish 4 — $1.

IT'S SPRING!!
Let the Doggy-Wash make your dog feel more comfortable by combing out or cutting off his old winter coat. 3220 Douglas St., 385-9696.

GOOD SHEPHERD SHELTER. Mill Bay. We have German shephards, cocker and springer spaniels, fox terrier and others. 743-3569.

REGISTERED
Basset hound puppies. Mellow Bay Kennels. 479-1346.

HEALTHY, YOUNG GROWN CATS are needing homes; Also a Siamese. C.P.L., 388-6190 or 384-9692.

REGISTERED SILVER MINIAture spayed female poodle, $75. 383-9110.

WANTED—BIRD AVIARY, OUTside portable. 652-2602.

CAVALCADE KENNELS REG. Sable Collie puppies. 479-5981.

REGISTERED SHOW SAMOYED pups, males, $100 each. 479-3205.

PUREBRED GERMAN SHEPHERD puppies. C.K.C. registered. 656-6081.

PUPPIES FOR SALE
479-3590.

RABBITS, SPECIAL SALE OF adults. Ingram, 5465 Old West Rd.

92 LIVESTOCK, SUPPLIES

HORSE AUCTION
Selling approx. 40 head, well broke, English or Western Apaloosa, Pintos, Arabs, Quarter Horses, T.B. Ponies and Tack at C.C.C. Auction Barn, Courtenay, April 8, 1 p.m. For information phone Bud Colbow, 337-5204

QUIET PINTO MARE, $150. Phone 652-2122.

FOR SALE—4-YEAR-OLD RIDING Shetland pony. 478-3697.

99 NEW CAR DIRECTORY

DATSUN . . . NO. 2 IMPORT in the U.S.A. and Canada. For information on sedans, wagons, or trucks to purchase or lease call Mr. Hendry, 386-6168. David Motors.

100 CARS FOR SALE

NATIONAL MOTORS

VALIANTS

65 VALIANT Custom 100, 2-door hardtop, slant 6, automatic, custom radio, only 12,000 miles. Balance of new car 5-year or 50,000 mile warranty $2395

65 VALIANT 4-door sedan V8, standard transmission. 1 owner. Balance of new car 5-year or 50,000 mile warranty. $1995

64 VALIANT 4-door sedan big slant 6, standard transmission. Balance of new car, 5-year or 50,000 mile warranty $1795

63 VALIANT Custom 200, 4-door sedan slant 6, 3 speed automatic, custom radio. $1695

63 VALIANT 100, 4-door sedan, slant 6, 3 speed, automatic $1595

63 VALIANT Signet 2-door hardtop, bucket seats, slant 6, 3 speed, automatic, 1 owner. $1695

61 VALIANT 4-door sedan, 6 cylinder, standard transmission. Custom radio. $995

IMPORTS

66 DATSUN de luxe 4-dr sedan, custom radio, bucket seats, only 14,000 miles. Cost new $2100 Now $1595

65 RENAULT R8, sedan $1295

65 ENVOY Epic sedan $1395

65 AUSTIN Mini Station Wagon $595

62 HILLMAN convertible $895

62 VOLKSWAGEN De luxe $1095

61 VOLKSWAGEN De luxe $895

60 FORD Zodiac sedan. $695

59 VOLKSWAGEN De luxe $595

59 VOLKSWAGEN Convertible $395

57 SUNBEAM Rapier ..$395

WHOLESALE SPECIALS
No money down
Only $5.50 a week

59 PLYMOUTH 4-door sedan $195

57 STUDEBAKER Hawk $245

58 CHEVROLET Sedan $295

56 FORD Sedan $245

55 PONTIAC Sedan $245

53 FORD ½ ton pick-up, with box $395

NATIONAL MOTORS LTD.
CHRYSLER - DART DODGE-CORONET
NOW IN OUR 58TH YEAR
819 YATES STREET
384-8174

MALIBU MOTORS
LOW COST CARS
64 FORD Custom $1395
62 FORD Fairlane $995
61 PLYMOUTH Belvedere V-8, standard $895
61 MORRIS Mini $650
60 CHEVROLET $600
59 FORD $450
58 PONTIAC V-8 Hardtop $650
58 FORD $475
56 VAUXHALL $250
56 DODGE Hardtop $275
55 FORD $295
55 BUICK Hardtop $225
STATION WAGONS
60 MERCURY 4-Door Hardtop $995
59 FIAT $375
59 FORD V-8 ....$695
58 HILLMAN Husky $215
58 METEOR 6-cylinder $495
385-3221
Corner of Quadra and Johnson

REPROCESSED CARS
NO DOWN PAYMENT
$22 PER MONTH
1961 Triumph Convert.
1957 Zodiac Automatic
1961 Hillman Stn. Wgn.
1960 Simca Sedan
1961 Rambler Classic
at
BRIAN HOLLEY MOTORS
250 Broughton 384-1161
Just down from the Royal Theatre

AUSTIN 1100 SEDAN, 1967 430 miles. Radio. Newly registered. Cost $2225. Would accept $1875 cash or monthly payments. Phone 477-1995 after 6 p.m.

FOR VOLVO
The World's Finest Car
Call OTTO VERWOOD
DAVID MOTORS LTD.
386-6168 385-7129

1965 METEOR MONTCALM 4-door sedan, automatic, V-8 352, radio, wheel covers, 9,300 miles. 384-2297.

1958 PLYMOUTH, OVER $500 spent in new parts including '55 rebuilt engine. Must sell cheap for cash. 384-4405.

62 CHEV. BISCAYNE, 6 CYLINder, standard transmission. Good condition. 384-5939.

'65 MUSTANG HARDTOP, V-8, 4-speed, mags. Trade or terms. 384-9059 after 6.

1958 FORD, OVER $300 SPENT ON repairs, must sell, $250 or offer. 656-1873.

1959 SINGER CONVERTIBLE, looks quite good, runs OK but needs some work, $230. No offers. 383-1924.

'60 CHEV. BELAIR 4-DOOR SEdan, 6-cylinder, automatic, whitewalls and radio, $2,500. 386-0361.

NOTHING DOWN, 1959 METEOR V-8, ONLY $545. ART'S CARS, BURNSIDE AT HARRIET.

1959 OLDS CONVERTIBLE, power steering, brakes, windows, seat, aerial, $1,300. 479-3756.

'64 VALIANT STATION WAGON, automatic. Trade or terms. 384-9059 after 6.

1963 NSU PRINZ 1000 ESTATE car, 1 owner, 20,000 original miles, very clean. $1,150. 383-8514.

'53 FORD SEDAN, $250. 2423 Malaview Ave., Sidney. 656-2528.

55 ANGLIA, $125 OR OFFERS. 386-3909.

EPIC, 1-OWNER, LOW MILEAGE, white, quality radio, $1,195. 383-3647.

100 CARS FOR SALE

DAVID MOTORS
"Growing with Victoria"
PRICES SLASHED ! ! !
DOWN TO ABSOLUTE BEDROCK

65 ACADIAN BEAUMONT, Sports Hardtop — V-8, automatic trans., radio. Reg. $2695 ....$2395
66 PONTIAC Sedan — Big 6. Automatic trans., radio. In as new condition. 10,000 miles. Reg. $2995 ....$2745
64 PONTIAC Parisienne V-8 2-Door Hardtop—Power steering, brakes, windows. Reg. $2695 ....$2495
64 IMPALA SS 2-Door Hardtop — V-8, automatic trans, bucket seats. Full power. In mint condition. Reg. $2695 ....$2499
64 VALIANT Convertible V-200 Signet—Bucket seats, automatic trans., radio. Showroom condition. Reg. $2595 ....$2295
64 CHEV. Tudor—V-8, standard trans., radio, whitewall tires. Immaculate. Reg. $1895 ....$1695
63 CORVAIR 2700 Sedan—Automatic trans., radio. In absolute mint condition. Reg. $1695 ....$1395
65 VALIANT V-200 Signet 2-Door Hardtop—Big motor, radio, etc. Reg. $2395 ....$2095
66 RAMBLER Ambassador "770" Sedan—Automatic trans. Fully reclining seats. As clean as a new car. Reg. $2795. SALE $2595
59 FORD Galaxie 500 Sedan—Automatic trans., radio. One owner and very clean. Reg. $995 ...$775
59 FIAT 600 Tudor—28,000 miles. The cleanest one in town. Reg. $595 ....$445

NO REASONABLE OFFER REFUSED

58 PONTIAC Sedan — Automatic trans., custom radio. A very clean, reliable family sedan. Reg. $795 ....$589
58 CHEV. Station Wagon — V-8, automatic trans., radio. Reg. $895 ....$675
58 EDSEL Ranger 4-Door Hardtop with big D475 V-8 engine. Full power. A collector's item. Reg. $895 ....$695
54 CADILLAC Sedan—Full power, radio. A real sweet-running car. Reg. $795 ....$595
65 RENAULT R4 Station Wagon—Super de luxe model. Very low mileage. Reg. $995 ....$795
65 VOLKSWAGEN 1300 Tudor—Not a mark on it anywhere. Reg. $1495 ....$1295
64 VOLKSWAGEN 1500 Station Wagon—Custom radio, new tires. Reg. $1795 ....$1595
63 RENAULT Gordini Sedan—Four-speed trans. Low mileage and clean as a pin. Reg. $895 ..$695
62 PONTIAC Laurentian Sedan — Automatic, custom radio. Reg. $1395. SALE $1195
60 RENAULT Sedan—Exceptionally clean, top running order. Reg. $495. SALE $388
58 VOLVO "544" Sport—Motor rebuilt. One of the world's best automobiles. Reg. $995. SALE $795
59 THUNDERBIRD Convertible — Loded with power extras. A hard-to-find model. Reg. $1795 ..$1695
59 MERCEDES "190D" Sedan—Very durable and fantastically economical. Reg. $895. SALE $695
63 CORVAIR "Monza" 2-Door Hardtop—Fully equipped, white bucket seats. Reg. $1695. SALE ...$1395

DAVID MOTORS LTD.
VOLVO — DATSUN
Sales and Service
1101 Yates St. 386-6168

ISUZU BELLET
"THE SPORTIEST OF SPORTS SEDANS"
Full sports car features and handling with family sedan styling and comfort. Priced from $1,795.
SAUNDERS & HETCHMAN
2040 Cadboro Bay Rd.
383-7111-2

ATTENTION NEWCOMERS TO CANADA
Are You Troubled With
* Unreliable Cars
* High-pressure salesmanship
* Financing?
Arnie Summers at Morrison Motors can solve all these problems for you. Why not call him today?—385-5777.

'60 STUDEBAKER LARK V8 automatic $795
'58 PONTIAC "8" automatic $745
'58 CHEVROLET V8 automatic $645
All Very Clean Cars
WESTVIEW SERVICE
Trans-Canada Hwy. at Tillicum
EV 5-5412

1959 FORD GALAXIE 500 CONvertible, V8, automatic, power steering and brakes, new paint, new top. Asking $995. Will take older trade. 479-5088 or see car during day at 1818 Old Island Highway.

BURNSIDE TEXACO
1964 V.W. de luxe, radio $1275
1963 V.W., radio $1095
1957 Dodge Royal, 2-dr., hardtop, only $445
Your Volkswagen Specialist. 384-5812

Looking for a Car?
See BILL PLIMLEY at Empress Motors Ltd.

1966 FALCON FUTURA 2-DOOR, V-8, automatic. Radio. 8,500 miles. Warranty transferable. Forced sale for financial reasons. New $3,480; Will take $2,550. 389-5801.

NOTHING DOWN, $39 MONTHLY 1963 VOLKSWAGEN, $945. ART'S CARS, BURNSIDE AT HARRIET.

STOCK CAR, '52 FORD 2-DOOR, complete to race. Call before 3 p.m. 478-6757. 2814 Millstream Rd.

1950 VAUXHALL 4-CYLINDER sedan, body motor and tires good, ideal second car, $125. 383-8514.

NOTHING DOWN, $22 MONTHLY. 1957 METEOR HARDTOP. ART'S CARS, BURNSIDE AT HARRIET.

1961 PONTIAC 2-DOOR, 6-cylinder, automatic, radio, 2-owner car. Ph. 642-3357.

'57 BUICK 4-DOOR HARDTOP, $325 or best offer. Can be seen at Derrick's B.A. 382-1314.

1964 VOLKSWAGEN DE LUXE — Radio and heater. As new condition. 384-3461 after 5:30 p.m.

$22 MONTHLY, 1958 CHEV, $475. ART'S CARS, BURNSIDE AT HARRIET.

'65 COMET 289 V-8 STICK SHIFT, mags and pipes. 10,600 miles. $2,195. 479-6453 after 5.

PRIVATE — 61 PONTIAC STRATO Chief 6-cylinder standard. Excellent condition. 479-2288.

55 CHEV. 2-DOOR V-8 AUTOmatic. 479-6550.

'57 FORD, STANDARD 6. $350 OR offer. 386-2908

1953 FORD CONVERTIBLE, $100. 479-2931.

57 CHEV. $800 OR BEST OFFER. Phone 383-3490.

1960 FALCON, IN GOOD RUNNING order, $850. 478-6957.

100 CARS FOR SALE

EMPRESS MOTORS LTD.
TWO LOTS
VIEW AND QUADRA
AND
847 YATES ST.

TRADING POST SALE

65 MUSTANG Hardtop V8, bucket seats, radio, four on the floor. White. $2895

66 MUSTANG Hardtop V8, automatic, radio. Gold. $3295

66 VOLKSWAGEN model 1500, radio. White. $2095

65 FORD Custom sedan. Brown $1995

66 PLYMOUTH Fury sedan, automatic. Blue $2695

66 CHEVROLET Belair station wagon, 9 passenger, V8, automatic, radio, Power steering, brakes. Blue $3495

65 CHEVELLE V8, sedan, automatic, Radio. White. $2495

65 CHEVROLET Nova sport coupe V8, bucket seats. Radio $2495

65 OLDSMOBILE F85, sedan V8, automatic, radio, power steering. Yellow. $2595

65 CHEVROLET II Sedan. Beige. $2095

66 BEAUMONT Sedan, automatic, radio. Blue $2795

65 BEAUMONT V8, convertible, automatic. Black. $2695

66 ACADIAN Sedan. White. $2295

65 PONTIAC Laurentian Sedan V8, automatic, radio, Maroon. $2595

66 PONTIAC Laurentian V8, sedan, automatic, radio, power steering, brakes. Beige $2895

65 BUICK Skylark, automatic. Gold $2595

66 BUICK Special V8 sedan, automatic, radio, power steering, brakes. Blue. $3100

65 PONTIAC 2-door. White $2150

63 PONTIAC Laurentian Sedan, Automatic, green $1695

62 OLDSMOBILE Holiday sedan, automatic, radio, power steering, brakes. Green. $1695

59 OLDSMOBILE Holiday sedan, automatic, radio, power steering, brakes. Brown. $1095

61 CORVAIR Sedan. Blue. $895

64 CORVAIR Monza hardtop, radio. White. $1695

65 CORVAIR Corsa hardtop, bucket seats, 4 on the floor, supercharger. $2295

57 CADILLAC Sedan De Ville. Blue $1395

62 CHEVROLET Sedan. Beige $1395

59 CHEVROLET Sedan. Blue. $895

TRUCKS

63 INTERNATIONAL ½-ton pick-up $1295

63 VOLKSWAGEN ½ - ton pick-up $1095

65 CHEVROLET ½-ton pick-up 4 wheel drive, all new tires. Brown $2895

EMPRESS MOTORS LTD.
Ph. 382-7121 Ph. 382-7121
View and Quadra and
847 Yates St.

100 CARS FOR SALE

BRITISH CAR CENTRE
YATES AT QUADRA
Visit our indoor showroom for USED cars
• • •

66 CORTINA De Luxe, automatic transmission. This is a company-driven vehicle, and has less than 6,000 carefully-driven miles. Balance of new car warranty. New price $2562—Less $500. SALE PRICE $2062

63 RENAULT R-8 Sedan, 24,000 miles, radio, in good condition throughout $895

63 VOLKSWAGEN De Luxe. Radio. Excellent condition $1195

63 MORRIS 1100 only 26,000 miles, like new throughout $1195

59 FORD 2-Door Sedan. 6, automatic, radio. Excellent condition $695

59 VOLKSWAGEN de luxe, custom radio $595

57 METROPOLITAN, attractive 2-tone, in beautiful condition throughout, $495

55 CHEVROLET Sedan, this car is in excellent condition. Don't miss it at this price $395

BRITISH CAR CENTRE
(Div. of Peter Pollen Ford)
Yates at Quadra 384-5555

SUBURBAN ON
D O U G L A S
DRIVE A LITTLE FARTHER
S A V E
A LOT MORE
It's The $ Difference That Counts
Mercury — Meteor
Comet — Cyclone
Merc Trucks
Anglia and Cortina
SUBURBAN MOTORS
386-6131

HORWOOD BROS.
66 VOLKSWAGEN de luxe, custom radio, as new $1695
65 COMET, only 14,000 original miles, custom radio, whitewalls $2295
63 CONSUL Cortina, new paint real economy $1145
62 CORVAIR sedan, 1 owner. Low mileage $1295
61 OLDS convertible, de luxe, radio, top condition $1795
60 VOLKSWAGEN de luxe, radio $845
59 ZEPHYR sedan, de luxe interior, low mileage, immaculate condition $895
59 VOLKSWAGEN, radio $695
59 CHEV 6 automatic $695
59 AUSTIN A-55, new paint $795
55 OLDSMOBILE 2-door hardtop, exceptionally clean $595
USED CARS WANTED MUST BE GOOD
Austin — MG — Morris
Austin-Healey
Open 9 a.m. to 9 p.m.
810 Johnson 385-1451

1965
RAMBLER AMBASSADOR
V8, dual range automatic, power steering, power brakes, radio, w/walls. One owner. Doctor's car with very low mileage.
NOW $2445
AT
BRIAN HOLLEY MOTORS LTD.
750 Broughton 384-1161
Just down from the Royal Theatre

J. C. MOTORS LTD.
59 OLDSMOBILE Hardtop ..$995
64 FORD 500, Auto, 6 ....$1595
64 RENAULT R 8 ....$1095
61 METEOR 6, standard $895
62 STUDEBAKER, 2-door $795
59 STUDEBAKER Sedan $495
59 OLDSMOBILE Super 88 ...$795
57 AUSTIN Sedan $295
57 BUICK Convertible $695
56 FORD automatic $250
56 CONSUL convertible $295
55 VAUXHALL 6 Sedan $295
55 CHEVROLET 2-Door 6 ...$295
837 Yates Street 384-0921

1965 PONTIAC PARISIENNE 2-door harptop, custom sport, automatic, power brakes, power steering, 327 4-barrel, bucket seats. Spotless condition. Private sale. Owner returning to Australia. Urgent. $2,995. Phone 384-6951 after 5.

1961 VW DE LUXE—EXCELLENT. Radio, sun roof, 40,000 miles. $700 quick sale. Mr. Allen, 384-7914 or 384-4631.

'63 PLYMOUTH FURY CONVERTible, V-8, automatic, power steering, power brakes, radio, white with red interior. 386-0066.

1962 VAUXHALL VICTOR, 26,000 miles, 4-speed transmission, whitewalls, perfect condition. Phone Fred, 384-7633.

1957 CHEV 2-DOOR IN RUNNING order, $295.
George Eng Truck Sales Ltd.
940 Hillside 385-3054

'53 AUSTIN, '67 PLATES, RUNning condition; also other wrecked Austin for parts. What offers? 478-6723.

'61 VAUXHALL "CRESTA." IMmaculate condition with many extras Leaving town. Must sacrifice. $895. 477-5038 after 6 p.m.

1964 VOLKSWAGEN 1500, NEW condition. Radio, gas heater. Reasonable cash offer or nothing down, $56 per month. 383-2710.

1957 CHEV HARDTOP. V-8 AUTOmatic, new transmission, $595. 479-2270.

55 CHEV SEDAN DELIVERY, good condition. 479-2025 between 5 and 7 p.m.

'65 METEOR WAGON, V-8, AUTOmatic. Top condition. 18,000 miles. 383-2398.

1957 AUSTIN, EXCEPTIONALLY clean, custom radio, $395 or offer. 382-0865.

STATION WAGON 1962 VALIANT, big 6, automatic, radio, new tires, perfect condition. Offers. 479-6631.

1960 FORD 4-DOOR SEDAN. Automatic. New tires on front. Good condition. 388-5956.

'55 METEOR STATION WAGON, 2-tone, radio, clean condition. Reasonable. 382-1164.

'60 DART 2-DOOR HARDTOP, V-8, automatic. Can finance, Norm, 388-5822.

63 ACADIAN CANSO, 4-DOOR. Good condition, Must be sold. 479-1586.

100 CARS FOR SALE

MORRISON ON DOUGLAS
GM CITY
CROWDS OF USED CORVAIRS

Tom McCahill says in his article in the current issue of Mechanics Illustrated . . . "This Corvair is a magnificent handling automobile . . . and I tried every trick in the book" . . . Try one and see! At MORRISON'S you'll find a special group of USED CORVAIRS . . .

60 CORVAIRS—First of the line . . . a choice of models, and ALL PRICED LOW at $790

61 CORVAIRS — Sleek and full of pep, again, a selection of models, each at $960

62 CORVAIRS — Look over Morrison's selection of '62 Corvairs . . . you can't go wrong at $1133

63 CORVAIRS — We have them for this model year, too, and each is priced way down to $1288

65 CORVAIRS — A choice of models, colors and finishes, all priced to sell fast ....$1780 to $2160

66 CORVAIRS — These are nearly new . . . just right for YOU and the family. Choose a low-mileage Corvair, priced from ......$2250 to $2488

A FEW OTHER FACES IN THE CROWD

66 MUSTANG G.T., automatic, 6,000 miles, reduced to $3395

65 PONTIAC Sedan, 6-cylinder, automatic. Licence No. 42-848. Reduced to $1945

65 VALIANT Convertible V8, automatic, bucket seats, radio. Reduced to ..$2580

65 FORD Galaxie 500 Convertible. Full power, radio. Reduced to ..$3045

62 VALIANT Station wagon, 6-cylinder. Standard transmission. Licence No. 42-872. Reduced to ..$1235

62 FALCON Station wagon. Reduced to $1235

62 METEOR Sedan, radio. Reduced to $1235

61 CHEVROLET Impala 4-door hardtop. Licence No. 48-887. Reduced to ..$1235

61 FORD Galaxie Convertible, V8, automatic, Lic. No. 48-885. Reduced to $1488

60 MERCURY Sedan, V8, automatic, power steering and brakes. Reduced to $865

60 CHEVROLET 6-cylinder, automatic. Licence No. 58-881. Reduced to ..$865

59 PONTIAC Sedan, 6-cylinder, automatic. Licence No. 48-083. Reduced to $665

59 PLYMOUTH Belvedere Sedan, V8, automatic. Lic. No. 48-086. Reduced to $665

59 OLDSMOBILE Super 88 Sedan, automatic, power steering and brakes. Lic. No. 48-064. Reduced to $665

59 METEOR Sedan, 6-cylinder, standard transmission. Radio. Lic. No. 54-500 Reduced to $665

59 BUICK Le Sabre 4-door hardtop, fully power equipped. Reduced to $935

59 DODGE Custom Royal Sedan. Low mileage. Fully power equipped. Reduced to $935

59 VAUXHALL Station Wagon. Lic. No. 55-874. Reduced to $665

58 PONTIAC Sedan, 6-cylinder, automatic. Licence No. 48-084. Reduced to $349

MORRISON ON DOUGLAS
OPPOSITE MAYFAIR
G.M. CITY IN VICTORIA
Phone 385-5777
Open 'TILL 9 P.M.

100 CARS FOR SALE

P P P P P P P P P P P P

PLIMLEY
RAMBLER
CANADA'S Lowest Priced
CANADA'S Safest Car
CANADA'S Best Buy
VISIT US TODAY

66 RAMBLER, executive driven, Classic. Automatic, 6-cylinder economy, Regular $3305. NOW $2595

66 CHEVROLET Bel Air. V8. Low mileage, 1 owner, as new $2595

65 VALIANT Signet 2-door hardtop, floor automatic, console radio, big 6, 1 owner, low mileage. $2695

65 CORVAIR Monza hardtop, automatic, radio, new condition. Now $2395

65 AUSTIN Healy Sprite, 1 owner, low mileage. $1595

65 CORVAIR Monza 140 Convertible, automatic, low mileage, radio, whitewalls, top condition $2595

65 RAMBLER Classic Sedan. Automatic, 6. 1 owner $1995

65 AUSTIN "1100" sedan. One owner $1495

65 FORD Galaxie 500 Convertible. Full power, automatic, radio, 1 owner, A1 condition $3195

65 GALAXIE 500 2-door hardtop, full power, Automatic, radio, as new. A steal at $2895

65 AUSTIN 850 panel ..$995

63 RAMBLER 6-cylinder 2-Door. Reclining seats. A steal. Regular $1095. NOW $895

61 RILEY 1.5 sedan $895

61 AUSTIN A-40 ....$595

59 VOLKSWAGEN De luxe, Only $695

57 VAUXHALL Cresta $395

YOUR CAR IS HERE

ALL CARS CLEARLY PRICE TAGGED

PLIMLEY
1010 Yates St. 382-9121

P P P P P P P P P P P P

SPEEDWAY
VOLKSWAGEN
QUALITY
RECONDITIONED
USED CARS

62 VOLKSWAGEN Pickup, completely reconditioned throughout. An ideal economical truck for the small business man on city delivery. Was $1295. Weekend special now $1150

65 FORD Econoline Pickup, low mileage in like new condition. All 8-ply tires with big 150-hp 6-cylinder engine. Excellent value at only $1895

56 AUSTIN Sedan, with reconditioned engine. An ideal runabout in good condition $395

65 METEOR 4-door, V-8 motor, automatic transmission. Power steering and power brakes, with custom radio. A big, comfortable family sedan. A good buy at $2495

65 PONTIAC 4-door sedan, 5 cylinder, automatic transmission, custom radio and very low mileage. Weekend special $2375

65 COMET Sedan, economical 6-cylinder engine, standard transmission. Custom radio and excellent tires. Weekend special $2095

3 ONLY 1966 VOLKSWAGEN de luxe models. These have just been taken out of our Service Department where they have been used as Service Rental Units. All three have very low mileage and are in like new condition with the balance of New Car Warranty.

Come in and check them this weekend. Your choice of color at only $1799

SPEEDWAY VOLKSWAGEN
Under the Revolving Volkswagen
385-2415 971 Yates St.

59 PONTIAC PARISIENNE, AUTOmatic, radio, very clean car, $875 or close offer. 384-7482.

1955 OLDS HARDTOP HOLIDAY sedan, good condition, $395. 383-0206.

1963 VOLKSWAGEN TWO-DOOR SEDAN, top shape, $1,095. 383-0206.

58 PONTIAC
383-1739

100 CARS FOR SALE

ENSIGN

CHRYSLER PLYMOUTH

SAY

IT'S A RACE

FOR SPACE

100 cars must

Be Sold

in a ten day

Race for Space

Buy now with

No down payment

56 VOLKSWAGEN, 9 Pass. bus. Reg. $595. R.F.S. PRICE $388

57 HILLMAN Minx. White paint. Reg. $595. R.F.S. PRICE $383

58 AUSTIN A 55, radio and heater. Reg. $595. R.F.S. $333

59 SUNBEAM RAPIER 2-door H. Top. Reg. $995. R.F.S. PRICE $888

59 HILLMAN Minx. Radio and heater. Reg. $795. R.F.S. PRICE $696

59 AUSTIN A55. Reg. $895. R.F.S. PRICE $666

59 ZEPHYR ZODIAC. Fully automatic. Reg. $1095. R.F.S. PRICE $888

60 VAUXHALL 4-door station wagon. Reg $795. R.F.S. PRICE $494

60 RENAULT Dauphine. Sun roof. Reg. $595. R.F.S. PRICE $444

60 HILLMAN Minx White paint. Reg. $895. R.F.S. PRICE $777

60 FORD Consul, Radio and heater. Reg. $795. R.F.S. PRICE $555

60 VAUXHALL Victor, super sedan. Reg. $795. R.F.S. PRICE $555

60 ZEPHYR convertible, radio and heater Reg $995. R.F.S. PRICE $777

60 PEUGEOT 403 sedan, radio, reclining seats, overdrive, 1 owner car, only 18,000 miles. Reg. $795. R.F.S. PRICE $555

61 VOLKSWAGEN. Reg $795. R.F.S. PRICE $555

61 VAUXHALL Cresta, 6-cyl. British G.M. Reg. $1195. R.F.S. PRICE $989

64 VOLKSWAGEN Deluxe, radio and gas heater Reg. $1395. R.F.S. PRICE $1133

64 VOLKSWAGEN 1500 station wagon, radio. Reg. $1895. R.F.S. PRICE $1666

65 AUSTIN A60, bucket seats, radio. Reg. $1595. R.F.S. PRICE $1333

66 CONSUL Cortina. Fully automatic. Reg. $1995. R.F.S. PRICE $1888

IT'S A RACE

FOR SPACE

AT

ENSIGN

CHRYSLER PLYMOUTH

UNDER THE

BIG SIGN

930 Yates St.

Open weekdays 'til 9 p.m.

100 CARS FOR SALE

ENSIGN

CHRYSLER PLYMOUTH

SAY

IT'S A RACE

FOR SPACE

100 cars must

be sold

in a ten day

Race for Space

Buy now with

No down payment

66 MERCURY sedan, V8, automatic, power steering and brakes, radio. Reg. $3495. R.F.S. PRICE $2777

65 CHRYSLER Windsor sedan, V8, automatic, power steering and brakes, radio. Reg. $3195. R.F.S. PRICE $2777

64 FORD Falcon 2-door sedan, radio. Reg. $1695. R.F.S. PRICE $1333

59 RAMBLER Classic station wagon, radio and roof rack. Reg $1095. R.F.S. PRICE $766

59 CHEVROLET station wagon. Reg. $995. R.F.S. PRICE $666

59 PONTIAC sedan, radio and heater. Reg. $1095. R.F.S. PRICE $666

59 DODGE Sedan. V8, automatic. Reg $695. R.F.S. PRICE $393

IT'S A RACE

FOR SPACE

AT

ENSIGN

CHRYSLER PLYMOUTH

UNDER THE

BIG SIGN

930 Yates St.

Open weekdays 'til 9 p.m.

TELMAC
U-N-D-E-R-S-E-L-L-S
Much, Much Lower Prices

47 STUDEBAKER 4-dr. Value $100 ....Whls $43
53 PONTIAC de luxe Value $300 ....Whls $129
54 PLYMOUTH sedan Value $300 ....Whls $138
54 AUSTIN sedan Value $450 ....Whls $198
58 PLYMOUTH V8 2-dr. Value $500 ....Whls $258
60 PEUGEOT de luxe Value $650 ....Whls $289
63 RENAULT 4-dr. Value $700 ....Whls $394
58 CHRYSLER A.T. 4-dr. Value $900 ....Whls $489
60 LARK Wagon Value $1100 ....Whls $684
60 BUICK Le Sabre Value $1100 ....Whls $684
61 CORVAIR Monza Value $1200 ....Whls $862
58 CADILLAC Fleetwood Value $1200 ....Whls $871
61 VOLVO 2-dr. Value $1300 ....Whls $956

ALL WINDOW PRICED

61 Corvair — 59 Renault — 57 Velox
58 Austin — 60 Sunbeam — 62 Envoy
59 Austin — 60 Peugeot — 59 Lark
60 Falcon — 63 Renault — 63 Austin
60 Lark — 60 Vauxhall — 62 Victor
60 Zephyr — 57 Hillman — 58 Volks
61 Monza — 57 Vauxhall — 57 Austin
59 MG — 59 Alpha R. — 59 Singer
60 Rebel — 62 Vauxhall — 61 Volvo
63 Austin — 58 Hillman — 60 Alpine
61 Jaguar — 60 Rambler — 63 Mini

N-O M-O-N-E-Y D-O-W-N
FIRST PAYMENT IN MAY
PAYMENTS TO 48 MONTHS
Buy Any Car Without a Penny Down and Pay as You Drive

61 Chev — 57 New Yorker — 66 Olds
58 Olds — 60 Cadillac — 61 Chev
57 Ford — 53 Packard — 60 Dart
59 Chev — 60 Rambler — 50 Ford
58 Buick — 56 Toronado — 58 Plym
56 Ford — 57 Cadillac — 60 Buick
59 Buick — 59 Impala — 60 Dodge
54 Ford — 57 Chrysler — 53 Plym
61 Dodge — 61 Belvedere — 54 Pont
59 Ford — 61 Bel Air — 55 Chev

T — E — L — M — A — C
"WHOLESALE"
848 FORT — 385-5441
OPEN EVENINGS

CONVERTIBLE — 1961 THUNDERBIRD, immaculate. 479-6368.

64 VOLKSWAGEN IN EXCELLENT shape with extras. 384-0420.

'64 FORD 2-DR. H.T., V-8 AUTO. $1,900 or best offer. 479-4794.

PRIVATE SALE. 1956 CHEV. sedan, A-1 condition. Red. 386-0265.

'53 CHEV., RADIO, HEATER, good rubber. Offers. 479-6056.

1953 CHEV., RUNNING CONDITION. Good rubber. $100. 477-5576.

'55 FORD STATIONWAGON, GOOD condition. 477-6715.

'65 VOLKSWAGEN DE LUXE, BEST offer. 478-1118.

62 MORRIS MINI — $625
386-9815

1954 BUICK, GOOD RUNNING order, $200. 386-9734 after 5.

100 CARS FOR SALE

O O O O O O O O O O O O O
O O O O O O O O O O O O O

FOLLOW THE WISE BIRDS TO

PETER POLLEN FORD

Willie the Wise Bird Sez "A used car is only as good as the dealer who sells it."

"Buy from a dealer who merits your trust."

66 FALCON sedan, 200 C.I.D. motor, automatic, 1 owner, sold and serviced at the dealership. SPECIAL $2395

66 PLYMOUTH Station Wagon, automatic, radio, 1 owner. SPECIAL $2795

65 DODGE Polara 4-door hardtop V8, all custom equipment. Your chance to buy an expensive model at a reasonable price. SPECIAL $2795

65 FORD Fairlane V8, automatic, a genuine bargain for the astute buyer was $2395. Save $500. SPECIAL $1895

65 VOLKSWAGEN, a popular model, in immaculate condition. SPECIAL $1395

65 CHEVROLET Impala 2-door hardtop, V-8, auto-Power Steering. SPECIAL $2595

65 VALIANT hardtop, V8, automatic, radio, a highly desirable model. SPECIAL $2395

65 COMET, automatic, radio, low mileage, a little gem. SPECIAL $2095

65 MERCURY PARK LANE, equipped with every conceivable luxury item. New price $5,700. SPECIAL $3595

65 VOLKSWAGEN de luxe Sedan. Very clean. SPECIAL $1395

64 SUNBEAM Rapier hardtop, beautiful 2-tone, spotless, ideal lady's car. SPECIAL $1295

62 CORVAIR Monza, automatic, bucket seats, very clean. SPECIAL $1095

61 CHEVROLET low mileage, one of the best in town ..$1095

61 MG Roadster. Only 40,000 miles. Another terrific buy. SPECIAL $1095

62 VALIANT Sedan well maintained, was $1395. SPECIAL $1095

60 FORD Sedan V8, automatic, smart new paint, was $895. SPECIAL $595

PETER POLLEN FORD

1060 Yates, 384-1144
Oen Until 9 p.m.

O O O O O O O O O O O O O
O O O O O O O O O O O O O

HOUSTON CAR-O-SELL
Where Customer Satisfaction is Guaranteed
64 FORD Galaxie 500 Convertible.
64 CHEVELLE Malibu, 2-door hardtop $2195
64 OLDS Starfire convertible. A hard to find model.
TRADES — FULL FINANCING
2015 Quadra St. 382-3522
Open 9 a.m. till 9 p.m.

THE FABULOUS TVR
demonstrator for sale, all enquiries welcome.
HILLIARD AUTO SERVICES LTD.
Opposite the MEMORIAL ARENA
Phone 383-7811 or 477-6715

THIS IS A CAR IN TERRIFIC condition. 1958 Chevrolet, hardtop, automatic, 6-cylinder, radio. Extra upholstery inside. 479-5100.

1961 CHEV IMPALA, 2-DR HARDtop, 301 — 10,000 miles, 3 speed standard — floor shift, tach, gauges. 382-4880.

'52 BUICK, GOOD SHAPE, NEW transmission. Needs engine work. 386-6979.

REPOSSESSED AUTOMOBILES from $17 per month. Acceptance Co. Must sell. Credit mgr. 388-5622.

1957 METEOR SEDAN, V-8, A.T., P.S., radio. Excellent condition. $600. 1316 Point St., 386-1701.

TRANSFERRED TO EUROPE. Must sell 1961 Oldsmobile Fiesta Super 88 station wagon. 478-2116.

ROCK BAY MOTORS
Mercedes-Benz Sales and Service
760 Johnson St. 386-9311

1959 THUNDERBIRD, $850. WILL take part trade for older Ford. 478-4388.

1962 MERCURY METEOR 4-DOOR sedan. V8. automatic, $1,450. 386-2883.

1958 CHRYSLER WINDSOR, EXcellent condition, original owner, $850. Phone 385-6455.

MOVING—MUST SELL 65 DODGE 440 Polara, automatic, V-8. Open to offers. 382-0952.

1961 THUNDERBIRD CONVERTIble, good condition. All power. $1,750 cash. See at 916 Caledonia.

56 OLDS—WHOLE OR AS PARTS; 56 Austin A50, $100. 384-7808.

MECHANIC'S SPECIAL, 1953 VANGUARD. OFFERS. 477-6816.

1960 METEOR
382-4985

56 FORD TUDOR, $300, 1667 Earle. 382-3242.

59 VOLKSWAGEN — $495
382-7864

56 CHEV. 6 STANDARD — NEW plates. $285 or swap? 479-2117.

'56 METEOR. $175 OR OFFER. 477-2459.

1950 PLYMOUTH 2-DOOR. GOOD condition. $100. 478-4861.

'52 CHEV., GOOD SHAPE, $200. 383-4929.

1956 FORD V8—STICK
477-1674

100 CARS FOR SALE

LEAVING VICTORIA — '64 Volva 4-door automatic. Service record. Low mileage. '62 Rambler Classic 4-door automatic. Low mileage. 478-6745.

1963 FORD CUSTOM SEDAN, 6-cylinder, standard shift, radio. $1,275; older trade considered. Ph. 477-3021.

1964 PLYMOUTH V-8 RANCHwagon, de luxe model. Radio. Perfect shape. 477-2825, 478-5187.

'55 OLDSMOBILE, $175. 2459 Mount Baker and 3rd Street, Sidney.

1957 MONARCH CONVERTIBLE, as is. 382-9665.

59 VOLKSWAGEN DE LUXE, SUN roof, radio. $550. 386-8216.

1955 CHEV. SEDAN. GOOD order. $135. 479-6048.

REPOSSESSED CARS, NOTHING down, payments only. 383-1924.

1957 VAUXHALL, $295.
Phone 479-6631.

'57 MONARCH 4-DOOR HARDTOP, $350. 384-4714 after 1.

101 FOREIGN IMPORT AND SPORT CARS

SPORTS CARS UNLIMITED
Dealers For
TRIUMPH - ROVER - FIAT
Over 20 Different Models on Display
Complete Factory Service and Parts Facilities Plus Sports Car Accessories For All Makes At
BRIAN HOLLEY MOTORS LTD.
750 Broughton 384-1161
Just Down From the Royal Theatre

TRANSFERRED TO U.S.A. Required to sell 1966 Austin Healey Sprite. Reasonable offers considered. Rev. D. Just. 478-4149.

'65 M.G.B. WOULD ACCEPT small, older car in trade. Phone 382-9313.

NOTHING DOWN $42 MONTLY. 1962 TR3 ROADSTER $985. ART'S CARS, BURNSIDE AT HARRIET.

TRIUMPH SERIES 3, 1958, $700. Accept trades. 383-4904.

105 TIRES

$1 DOWN
$1 A WEEK
Buys a New Goodyear Tire
See us for Brake Relining Wheel Alignment, Shocks and Mufflers
Easy, Easy Terms
VICTORIA TIRE LTD.
Government at Herald 382-6184

TWO TIRES, 600 X 16 4-PLY, mounted on Dodge wheels, $25. 383-2862, evenings.

106 TRUCKS

NEW 1967 DODGE TRANSILINE Van, fully equipped. Regular priced at $3,088. Now only $2,668. Call Marshall Murray.
NATIONAL MOTORS LTD.
384-8174 819 Yates St.

'67 JEEP 4-WD $80 PER MONTH with trade. 12 pickups, 2 4-WD jeeps, 2 Volks vans, 3 wagons, 1 Aljo trailer, 1964 Jeep Wagoneer $1995. Jeep trucks for lease purchase. Victoria Jeep, 478-4233.

PICKUPS, NOTHING DOWN, TOP SHAPE, LICENSED '55 CHEV. $485, '61 CHEV., $1,165, '63 GMC V-8, $1,545. ART'S CARS, BURNSIDE AT HARRIET.

'63 CHEV. ½-ton Carryall.
'57 GMC 630 Tandem Tractor.
George Eng Truck Sales Ltd.
940 Hillside 385-3054

'67 GMC ¾-TON CAMPER cruiser, heavy duty equipment, V-8. Trade or terms. 384-9059 after 6.

1958 VOLKSWAGEN PICKUP FOR sale. 477-2589.

1950 MERCURY PANEL, NEW paint job, $175. 478-2283.

60 INTERNATIONAL ½-TON LONG box. $650. 388-5966.

107 PARTS, ACCESSORIES

OUR NEW LOCATION
2150 Blanshard Street
Your Car's "Heart" is the
BATTERY
For a strong, sure start every time GET an "ACME"
LOWEST PRICES IN TOWN
Delivered and Installed
FRANCIS BATTERY & TIRES LTD.
Retreading Specialists
383-7032

"HEAD RESTS"
Colors and models to fit and match all cars, from $7.49 up.
D & D TIRE LTD.
Victoria 382-7283 Duncan 746-7191

'58 OLDS SUPER 88 MOTOR, super drive automatic transmission, custom wonderbar radio, body parts, rear end, etc. Offers 54 chev 2-door parts, also 51 Chev parts complete. 33 Chrysler chopped and channeled coupe, frame and Ford running gear. Offers. 382-5967.

4 INCH DROPPED AXLE; '37 AND '40 Ford radios; '37 Ford grille and fenders; '47 Ford motor; '55 Chev. standard bell housing. 479-2025 between 5 and 7 p.m.

RINGS, BEARINGS, GASKETS, EXchange brakeshoes, drum turning, pin fitting, valve seat machining.
CORDS PISTON RINGS
at 834 Johnson Street, 383-0011

'57 MONARCH; '52 BUICK; '55 Chrysler; also 3-ton truck parts. All makes. Hemi truck motor 383-8865.

1957 PLYMOUTH (RUNNABLE) new battery and generator. Radio. Trailer-hitch, $80. 384-0154.

LARGE STOCK OF PLASTIC SEAT covers. Custom built $17.95 Sandy's Auto Parts, 1023 View St., EV 5-4478

HARDTOP FOR MGB. 478-2084 after 5 p.m.

LANGFORD AUTO WRECKERS
1074 GOLDSTREAM GR 8-2869

1955 FORD V-8 AUTOMATIC FOR parts. Cheap. 656-3734.

41 FORD BODY PARTS FOR sale. Cheap. 384-2023.

108 AUTO REPAIRS, SERVICE, TOWING

SPEEDWAY MOTORS LTD.
971 Yates
Your Volkswagen parts and service centre
385-2415

NOTHING DOWN
Automatic Transmission Repairs. Low interest budget plans. Clovelly—20 years' record.
382-3312 3477 Quadra at Cook

FAST, TOP QUALITY RADIATOR repairs, body work and painting at Morrison Chevrolet Oldsmobile Ltd., 3050 Douglas at Finlayson, 383-5777.

TRANS-WILL AUTOMATIC TRANSmission specialists. EV 4-2851. Rebuilt auto transmissions from $69.95; tune-ups from $11.95.

MECHANICAL REPAIRS
REASONABLE TERMS
DOWMAN'S SERVICE
724 JOHNSON 383-1411

FOR EXPERT VOLKSWAGEN REpair and service see Lou's Texaco Service. 725 Government. 386-1515.

110 AUTO FINANCING AND INSURANCE

GOOD DRIVERS SAVE MONEY. Allstate Insurance, 385-3451.

112 CARS AND TRUCKS WANTED

Good, Clean
CARS AND TRUCKS
WANTED
Cash in 5 Minutes
— PLIMLEY —
1010 Yates St.

WE BUY
CARS FOR CASH
SPEEDWAY MOTORS
971 YATES STREET

SPORTS CARS, '58 UP
Call Ted, 384-2121

112 CARS AND TRUCKS WANTED

KASH FOR YOUR CAR
Phone KEN anytime.
SUBURBAN MOTORS
386-6131

CASH IN A FLASH
FOR CLEAN CARS OR CONSIGN
HOUSTON MOTORS LTD.
2015 QUADRA ST. 382-3522

CASH FOR CARS
All makes and models needed
LANGFORD MOTORS
731 Goldstream Ave. 478-1212

IMMEDIATE CASH OFFERS ON ALL TYPES OF CARS AND TTRUCKS, by MAYNARDS. Auctioneers, 388-5191.

WANTED — LARGER CAR, HAVE Austin Cabridge, de luxe, 1964. Private. 477-1524.

SELLING? CASH OR CONSIGN. SEE ART'S CAR SALES, BURNSIDE AT HARRIET. 383-8302.

WANTED — 1965 VALIANT SIGnet hardtop, V-8 automatic. Phone 382-1604.

WANTED, 55-58 CHEV. NOMAD. 385-7615.

WANTED — 60 OR UP FORD van. Phone after 5. 385-5818.

113 TRAILERS, MOBILE HOMES, TRAILER PARKS

CAVEMAN CAMPERS LTD.
Invites you to their factory at
2145 Keating X Road.
(near Butler Bros.)
SEE
These famous campers being built
SEE
The quality and pride we build into our campers
WE HAVE THE CRAFTSMEN WHO KNOW HOW!
Custom built truck canopies with steel frame, one piece construction for strength.
One man can handle the loading and unloading of the camper.
A new popular
"LOW BOY"
2-sleepers and 4-sleepers without the cab over bunk.
TERMS
EASILY
ARRANGED
Area code 604, call collect phone 652-2521

BOB'S TRAILER SALES
* USED SPECIALS *
16' ARISTROCRAT, self-contained with gas fridge. One owner, AS NEW $2245
16' TRAVEL AIRE. Self-contained. Near new $2195
23' TROTWOOD with oil furnace. Real clean — good for working man $2995
26' MAYFLOWER. Ideal for summer home. Very good condition $2395
See Our Fine Stock of
ARISTOCRAT
Trailers and Campers
10' and 12' wide MOBILE HOMES, in stock (NEW and USED).
BUILDING a TRAILER or CAMPER? Check here first! See our gas fridges and furnaces.
386-3623

VANGUARD
Campers — Trailers
Canopy Tops
EXCLUSIVE FACTORY REPRESENTATIVES FOR VANCOUVER ISLAND AND GULF ISLANDS. BUY DIRECT AT FACTORY PRICES
* LOW DOWN PAYMENT
* BANK FINANCING
BUILD A
TRAILER, CAMPER,
TENT TRAILER OR
CANOPY TOP
Parts and Plans Stocked
* BUMPERS AND APPLIANCES INSTALLED
See Our Display
S. J. PEDEN LTD.
386-3464
2855 Quesnel, between Market and Topaz. One block east of Douglas.

DATSUN CAMPERS
See the all new
Datsun Approved
Eldorado Camper
Sleeps 4, stainless steel sink, vented propane stove, mobil aire ice box, 12 volt and 110 volt electrical system. Loads of cupboard space. Tastefully appointed and upholstered throughout. This ad is your guarantee of a better camper deal. Bring it with you to
DAVID MOTORS LTD.
Authorized Datsun truck dealers
1101 YATES 386-6168

* DO IT YOURSELF *
WE ARE NOW IN
OUR NEW LOCATION at
6459 PAT BAY HWY
DROP IN and BROWSE
BOB FENNELL
CAMPER and TRAILER PARTS
652-2511

The all new '67 SCAMPER TRUCK CAMPERS and HOLIDAY TRAILERS.
See the new SPORTSMAN fiberglass TRUCK CANOPIES. Ideal for work or sports. Available now.
HOUSTON MOTORS LTD.
Your SCAMPER Franchise Dealer
2015 Quadra St., Victoria
382-3522 phone 382-6742

1966 CASCADE TENT TRAILER — Sleeps 6, table, sofa, also cupboards, vinyl flooring, mattresses included. Should be seen to be appreciated. 388-7130.

WANTED — TRAILER, 35-40 FT. good condition. Cash deal. Phone 388-4174.

DOGWOOD TRAILER SALES
PARTS — PROPANE — RENTALS
Hwy No. 1 and Millstream Rd.
478-6841

16 FT. HOUSE TRAILER, NEATLY built. As new. $1,250. 385-7297, after 5 p.m.

16 FT. UTILITY TRAILER, 15" tandem wheels, 4 new tires. 382-0735 after 5:30 p.m.

17-FT. TRAVEL TRAILER. GOOD condition, $1,250. 656-1772 after 6 p.m. 2082 Weiler Ave., Sidney.

18-FOOT SELF-CONTAINED FACtory-built house trailer, cost over $4,000, sell for $1,900. 652-1551.

TRIANGLE TRAILER SALES
NEW and USED MOBILE HOMES
478-1774 2435 Trans-Canada Hwy

CENTURY CAMP TRAILERS.
SALES and Rentals: Van-I-Products.
382-7342. 485 Burnside E.

12X52 GLENHAVEN, 4 MONTHS old, 2 bedrooms, washer and dryer. 479-7462.

FOR ALOHA TRAILERS AND Security Campers, Les Blow, 2940 Douglas. 384-7843.

113 TRAILERS, MOBILE HOMES, TRAILER PARKS

SPECIAL at
TOTE-EM
TRAILER SALES
NEW 52x12', 2 bedroom SAFEWAY, with centre kitchen, coloured appliances and gun furnace.
SPECIAL INTRODUCTORY OFFER $7995
478-1041 8 mi. N. on Hwy. 1

SHORT OF STOCK
CONSIGNMENT OR PURCHASE
FACTORY MADE CAMPERS, TRAILERS AND MOBILE HOMES
CAMPERS FOR DATSUN
ALSO GOOD SUPPLY OF
DOMINION MOTORS LTD.
COMINION MOTORS LTD.
1812 Douglas St. 385-5012

WANTED SMALL HOLIDAY trailer (have Austin car). 477-1524.

WILL TRADE 18' CABIN CRUISER for 15' or 16' trailer. 385-6344.

8-FT. DE LUXE CAMPER, 48" overhang, fully equipped. 478-4130.

117 COTTAGES, CAMPSITES, SUMMER RESORTS

FULLY FURNISHED COTTAGES at Tribune Bay, $60-$100 weekly. A Graham, Hornby Island, 335-2332.

120 ROOM AND BOARD

GLENSHIEL HOTEL
Congenial accommodation for enjoyable retirement providing all necessities for a good living. Monthly arrangements starting from $145.00 per month. Elevator service, maid service seven days a week.
Phone 383-4164 606 Douglas St.

VACANCY AT ROCCABELLA, 777 Blanshard St. Large room, hot and cold water. One flight of stairs. Excellent board. $35 a week. Telephone 385-9030.

OPPORTUNITY FOR MATURE people to enjoy quiet, homey atmosphere on Faithful St. Attractive single or double room. Good meals. Breakfast tray included. Near park and sea. 386-9882.

CLEAN MAN TO SHARE—SEPArate beds, good meals, family home. $80 monthly. Walking distance to Mayfair and Town and Country. 386-8623.

SALT SPRING ISLAND — NEW modern. Excellent meals. Weekly, monthly. Park Drive Guest Home, Box 105, Ganges. 537-5747.

DE LUXE BOARDING HOUSE. Cablevision lounge. Parking. Lunches packed. Close in. Men. 383-5684.

WANTED IMMEDIATELY — ROOM and board in family home. Working mother and baby. 385-3788.

ROOM AND BOARD AND KIND attention for elderly person in a nurse's home. 385-3604.

ROOM AND BOARD. ELDERLY people. Cablevision. 385-1136, 385-9544.

ROOM AND BOARD.
385-8253.

ROOM AND BOARD, HOME PRIvileges, men. 388-5077.

HOME ATMOSPHERE. APRIL 1. For business girl. 386-9368.

NICE ROOM. GOOD FOOD. MEN only. 386-1604.

CRAIGMYLE — 1037 CRAIGDARroch. Hot and cold water. 385-9031.

ROOM AND BOARD, MEN ONLY. Phone 386-8136.

GOOD FOOD, NICE ROOM, WORKing people. 386-2745.

HOME PRIVILEGES. MEN ONLY. 382-9018.

ROOM AND BOARD. STUDENT. 3911 Stockton Cres.

ROOM AND BOARD IN PRIVATE home. Men only. 383-0020.

121 ROOMS TO RENT

HARRIS GREEN APTS. NICELY furnished sleeping rooms for working men, $10, $12 and $14 per week. Bath and showers, laundry facilities. Off-street parking. 385-9090. 921 Pandora.

NEWLY FURNISHED ROOMS, single and double accommodation. TV lounge, parking, laundry, etc. Kitchen facilities if desired. Close in. 384-5249.

IN PRIVATE HOME. TASTEfully furnished bed-sitting room with private bath. 1 block from Naden and wardroom. 384-4372 after 6 p.m.

COLONIAL INN
All the comforts of home with hotel service.
270 Government 384-7151

BEAUTIFULLY SUNNY ROOM, for man. Parking at rear. Close to town. Call 382-4943 after 5 p.m.

819 WALKER.
383-0277.

NICE ROOM ON COOK ST. 386-0462, 383-6944.

123 CONVALESCENT, REST HOMES, PRIVATE HOSPITALS

LOVING CARE FOR MOTHER OR father in a small private rest home in Fairfield. Close to parks. Tray service. 24-hour personal care. Reasonable rates. Call Mrs. Mack for appointment. 383-9315.

GORGE HAVEN HAS VACANCY for lady or gentleman; 24-hour personalized care, excellent meals, waterfront views. Reasonable rates. 384-7714.

GUEST HOME, EXCELLENT ACcommodation for senior and retired citizens, private or semi-private. 385-1136, 385-9544.

ERIN VILLA, 385-1889. HAS MAIN floor private room vacancy.

VACANCY FOR ELDERLY PERson in rest home. 384-6534.

125 HOUSEKEEPING ROOMS TO RENT

BRENTON COURT
427 Superior St., Victoria
Bachelor accommodation in new building. Large soundproofed rooms with full carpeting, laundry facilities, etc. Heat, light, cablevision, parking included in rent of $75. First month $65 only. Phone 477-4959 eves.

RITZ HOTEL
710 Fort St. 383-1021
Large, bright, convenient housekeeping rooms and suites for rent. Near Eaton's, Safeway, and with elevator service. Day, week or month. Call anytime.

SCOTT APARTMENTS
Extra-large LHK rooms for middle-aged or elderly tenants. Hot and cold water, gas ranges, cablevision all rooms. $9.50 to $12.50 weekly. 382-1221.

CLEAN, COMFORTABLE, QUIET. Community kitchens. Downtown location. Devonshire House, 750 Fort. 385-9123.

CLEAN AND COMFORTABLE, BUS stop at door. Near park. 3861 Cadboro Bay Road. 477-3310.

LARGE BRIGHT HOUSEKEEPING room. 384-2304, 2-5 p.m.; 382-7634 after 5 p.m.

COMFORTABLE HOUSEKEEPING room. Private entrance, near bus and shopping. 385-5077.

BRIGHT HOUSEKEEPING ROOM for lady, furnished or unfurnished. 382-6681.

UPSTAIRS BED-SITTING ROOM. $35. Mature person. 388-4561. 1425 Elford.

COMFORTABLE SMALL ROOM. $32.50. 1303 Yates. 384-3388 or 383-8055.

$35 — CLOSE TO JUBILEE.
385-7615.

FURNISHED ROOMS TO RENT. 384-1361 or 388-5471.

$28 CLEAN, BRIGHT, ALL found, fridge. Workman. 383-9794.

LADY'S GROUND FLOOR, NICE 3 rooms. Utilities. $60. 385-1148.

225 QUEBEC, NO. 7., CLEAN, ALL found, sink, stove, fridge, $35.

HOUSEKEEPING ROOM FOR lady only. 386-2577.

CLOSE IN—ALL FOUND. SINK, fridge. Only $40. 385-5509.

CAR FOR SALE?

SELL IT THROUGH

CLASSIFIED—386-2121

128 APARTMENTS TO RENT FURNISHED

COLLINGWOOD COURT
975 FAIRFIELD ROAD
Large 1-bedroom suite, $130; large 2-bedroom suite, $160. Colored plumbing, cablevision. Free laundry, etc. Call resident manager, 383-8250 or J. Mears 385-7707.
Mears and Whyte Oak Bay Realty

FOR VICTORIA'S
FINEST
FURNISHED SUITE
Call
THE SIMCOES
440-450 Simcoe 385-3111

ROYAL VICTORIAN
MOTEL and RESTAURANT
Bachelor and family suites, fully furnished. Bus at door. Maid service if required.
385-5771 230 Gorge Rd. East

LOVELY ONE-BEDROOM SUITE overlooking Beacon Hill Park. Heat, garage included. Available immediately. $125 per month.
Swinerton, Stewart Clark, Ltd.
Rental agents 385-2481

APRIL 1ST — SELF-CONTAINED 3-room suite, warm and cosy and lots of hot water. Partly furnished. Opposite Oak Bay Marina. $100 a month. 383-0977.

1-bedroom furnished upper suite in Esquimalt, heat supplied, immediate occupancy $75 per month. Call Pat Murphy, Fairfield Realty, 385-9765.

MODERN BACHELOR SUITE, ENtrance facing Beacon Hill Park. Everything supplied. Thunderbird Motel, 384-0632 or 386-2812.

212 DOUGLAS ST., PARK LANE Lodge, opposite Beacon Hill Park, fully-furnished apt., all utilities included. Cable TV. $140. 385-2173.

BEACON HILL AREA
Self-contained, 1-BR ste, in quiet bldg. Suitable for elderly person. No children. Western Homes Ltd., 382-2157.

$65 — GROUND FLOOR, 2 BEDrooms, living room, kitchen, bathrooms, electric stove, fridge, automatic heat. Own entrance, 382-8467. 5-7 p.m.

PARTLY FURNISHED 2-ROOM suite, near park, bus and sea, $70, includes light, heat and water. 1032 Oliphant St. 658-8283.

JAMES BAY, LARGE 2-ROOM suite, twin beds, heat, hot water, laundry facilities included. $62. 384-0769.

OAK BAY AVE.
Bright, clean, nicely furnished 3 rooms, private bath. 385-5542.

2-ROOM SUITE ELECTRIC stove, fridge, near St. Joseph's. Quiet house. Fairfield-Cook. 382-3753.

SPACIOUS STUDIO SUITE, 4 blocks from city centre. Covered parking. 382-7995 or 386-2812.

1 BEDROOM, UPPER, HEATED, own entrance, $75. 420 Langford St. 383-6664.

VACANT—3-ROOM, PRIVATE ENtrance, main floor, utilities, $55. Adults. 817 Dunsmuir Rd.

2-ROOM SELF-CONTAINED suite. Partly furnished. Utilities included. $45. 388-5882.

HIGH QUADRA — 1 ROOM, $50; 2 rooms, $65. All utilities included. 384-2716.

ATTRACTIVE BACHELOR SUITE, twin beds, between hospital and town, $85. 383-7052 or 382-7730.

EXETER APARTMENTS. 1388 Hillside Ave. Furnished bachelor suite. $85. 385-3671 after 5 p.m.

4 ROOMS SELF-CONTAINED, automatic heat, hot water, private entrance. $85. 507 Simcoe. 383-5823.

BACHELOR APARTMENT. BEDroom and kitchen, newly decorated, utilities included. Close in. 478-4534.

LARGE 2-BEDROOM: ALL ELECtric kitchen. No pets or children. 477-6320 eves.

NICE CLEAN, FURNISHED, 1-bedroom suite, $85 a month. Adults only. 2316 Quadra.

ONE-BEDROOM SUITE, 49 Oswego. Manager, 60 San Jose. 385-2285.

NEAR PARLIAMENT BUILDINGS, 3-bedroom apartment, $90. Utilities extra. 386-6463.

2 ROOM BACHELOR SUITE WITH heat and water, share bath. $65. 383-0338.

ONE BEDROOM — CLOSE BUS, stores, sea, South Fairfield. 386-7930.

1-BEDROOM SUITE. OCEAN view. $85. 384-0649.

LARGE NEWLY-REMODELLED 1-bedroom suite. 478-3333.

FRONT 3-ROOM SUITE, 1270 Yates. Ph. 388-6175.

3-ROOM SELF-CONTAINED, fully furnished. 838 Craigflower.

SMALL ESQUIMALT RD SELF-contained. $43 month. 384-3750.

BRENTWOOD, 3-ROOM. ADULTS only. $65. 652-2367 after 4.

VERY CLEAN AND QUIET. Adults only. 384-5328.

ATTRACTIVE SUITE, ALL SUPplied. Adults. 382-9327.

129 APARTMENTS TO RENT UNFURNISHED

CHRISTIE POINT
GARDEN APARTMENTS
WATERFRONT
PORTAGE INLET
2 and 3-Bedroom Apartments
Family or Adults Only
3-Bedroom Townhouses
FEATURES:
Cablevision
Automatic laundry facilities
Kindergarten
Baby Clinic
Hobby Room
No Through Traffic
Office 9:00 a.m.—5:30 p.m.
Daily
385-0644
NO PETS

NEWTON
GARDEN VILLAGE
1738 NEWTON ST.
Near
Royal Jubilee Hospital
FEATURING:
Cablevision, heated year-round swimming pool, three children's playgrounds, individual heat control, private patios, laundry facilities, drapes to all windows.
FAMILY AND ADULT BLOCKS
For Information Please Phone
Mr. Hay, 385-8473
NO PETS
Westcott Rentals

THE
ROYAL ARMS
Fernwood at Yates . . . high on the Hill, close to bus, stores, town! 1-bedroom from $110.00, 2-Bedroom from $140.00. Resident Manager Mr. and Mrs. R. Osland. 386-1628 or Call DMD at 382-9282.

One-bedroom, kitchen, living room suite, with electric range and refrigerator. Garage and heat included. Available immediately. $73 per month.

Modern 1-bedroom apartment. Electric range and fridge. 1747 Fort Street. Available April 1st. $70 per month.
Swinerton, Stewart Clark Ltd.
Rental Agents 385-2481

2-BEDROOM SUITE IN LANGFORD $45. Light and water included. 2763 Jacklin Rd. Phone 478-3347 after 5.

BEACH DRIVE, 2-BEDRM SUITE. Sea view. $130. 386-9207.

BACHELOR SUITE, ALL FACILIties including cablevision. 386-0493.

TWO 1-BEDROOM SUITES, $65, $75. 1249 Rockland. 386-2357.

$50 — VACANT. 1-BEDROOM basement suite. Grant St. 385-6805.

ONE BEDROOM — CLOSE BUS, stores, sea. South Fairfield. 386-7930.

129 APARTMENTS TO RENT UNFURNISHED

NORTH WEST TRUST
717 Fort St. 386-3534
"Managing Property from Victoria to Winnipeg"
offers
CHARTER HOUSE
435 Michigan St. 384-8923
Studio $82- $90
One-Bedroom ....$100-$120
Two-Bedroom ....$138-$155
and
REGENT TOWERS
415 Michigan St. 383-6216
Studio $80- $87
One-Bedroom ....$104-$116
Two-Bedroom ....$135-$149
(1½ baths in two-bed suites)
BOTH HIGHRISE
APARTMENTS FEATURE
* Controlled entrances
* Heated swimming pool
* Automatic elevators
* Balconies
* Free parking
* Sun drapes
* Downtown 5 minutes
* Convenient shopping
* Cablevision
* Guest suites
ENQUIRIES DAILY
10 a.m. to 5 p.m.
Evening Viewing by Appointment
MR. G. R. DOUGLAS
Property Manager
NORTH WEST TRUST CO.
717 Fort St. 386-3534

ONLY A FEW CHOICE SUITES LEFT.
"NEXT TO BEACON HILL PARK AND DALLAS WATERFRONT."
THE PARK PACIFIC
685 NIAGARA
Every modern convenience.
Deluxe 1-BR from $118.
Deluxe 2-BR from $145.
Including one ground floor suite with private patio.
OPEN TO VIEW ANYTIME
Resident caretaker Suite 102.
BROWN BROS. AGENCIES LTD.
1125 Blanshard St., EV 5-8771 anytime.

ROYAL SOVEREIGN
APTS.
1678 Fort Street
NOW ONLY ONE 2-BR suite left. Several 1-BR apartments, all on the top floor, draped and carpeted. There is elevator service, a sauna bath and cablevision at no extra cost. This building is proving to be very popular. HURRY for the last of these choice apartments. CALL the caretaker at 386-9453 or BOORMAN INVESTMENT CO. LTD. 386-7521

GOODACRE TOWERS
350 and 360 DOUGLAS STREET
Directly opposite Goodacre Lake in beautiful Beacon Hill Park. Just a few minutes walk from the heart of the city's business area.
One-bedroom suites (choice of three plans). Two-bedroom suites (choice of two plans). All the customary amenities of highrise living.
Phone 385-8111 for enquiries

VALMAR APARTMENTS
Bachelor suite available. Next to Parliament Buildings. Well appointed. $92.00 month. Manager, Suite 6, 475 Quebec Street.

CHILDREN WELCOME
SPACIOUS 2-BEDROOM SUITES
AND 3-BEDROOM TOWN HOUSES
All suites equipped with washer, dryer, colored plumbing and appliances. Heat and hot water included. Pool. Ample parking. Fully-equipped playground. Balconies or patios. Cablevision.
BURNSIDE GARDENS
Burnside at Tillicum 384-0034

COLLINGWOOD COURT
975 FAIRFIELD ROAD
Large 1-bedroom suite, $105; large 2-bedroom suite, $130. Colored plumbing, cable vision, free laundry, etc. Call resident manager, 383-8250 or J. Mears, 385-7707.
Mears and Whyte Oak Bay Realty

Retirement Building Now
Ready $80 Per Month
NOR-GARDEN COURTS
Sidney, B.C.
Phone 656-3612 or 656-2864

B.C. LAND RENTALS
NO COMPARISON!!!
De luxe 2-bedroom suite. $120 per month. Available now. Parking, cablevision and laundry facilities. OAKMONTH COURT, 1341 Hillside Avenue. Appointment only. Phone 388-5555. B.C. Land & Insurance Agency Ltd.

PARK AVE. APARTMENTS
1653 OAK BAY AVE.
Large 2 bedroom suite, approx. 1100 sq. ft., all deluxe features. 388-5929 or 479-3688.

CRANMORE COURT, 2100 CADboro Bay Road. 1-bedroom suite. Third floor. Available now. Lovely South view. Well heated quiet area, kitchen equipped fridge and stove. Laundry facility, washer and dryer. Cablevision included, $100. Close to shopping and bus route. Caretaker, 385-0238 or 385-1091.

VICTORIA'S SMARTEST
A few 1-bedrooms only. Fully de luxe, $127.50 to $135. William Fraser Tolmie. 477-6323.

DELUXE 1-BEDROOM SUITE IN new block. All conveniences. Close to town, park and Buildings. Kingston Apartment, 325 Kingston St. 383-9844, 382-9300.

DE LUXE DOWNTOWN MEARES near Cook), spacious 1-bedroom suite, sliding glass doors, balcony, etc., $92. View evenings. 384-1206.

BEAUTIFUL 2-BEDROOM,
1505 Belcher, Oak Bay Ave.
THE BELGROVE
Call Mrs. Eta Wyie. 382-7405

New, one-bedroom suite. Second floor. Viceroy Apts., 1009 Fairfield Road. Available May 1. $95. Byron Price, 385-2458.

$110 — LARGE MODERN 2-BEDroom apartment. Adults. 1333 Fort St. 652-1551.

VERY CLEAN BACHELOR SUITE. Close to Jubilee Hospital, $68. Ph. 383-5928.

UPSTAIRS 2-BEDROOM SUITE. Fort-Pandora area. 385-3544. After 4:30 p.m.

MODERN 1-BEDROOM, GROUND floor apartment, $72.50. Cypress Court. 1636 Hillside. 382-6616.

EXETER APARTMENTS, 1388 Hillside Avenue. Batchelor suite, $60. 385-3671 ater 5 p.m.

QUIET, WARM, 1-BEDROOM suite, glass sun porch. Suit 1 or 2 ladies. 382-6235.

2-BEDROOM SUITE, UNFURnished, on ground floor. 382-6681.

AVAILABLE IMMEDIATELY, 3-room apartment, $70. 385-1889.

OAK BAY, $90, MODERN 1-bedroom suite. 383-3066.

LARGE 4-ROOM UPSTAIRS suite. Heat supplied. 388-5900.

DE LUXE 1-BEDROOM SUITE, IN new apartment. 386-6453.

129 APARTMENTS TO RENT UNFURNISHED

BROWN BROS. AGENCIES LTD.
Call Rental Department anytime
1125 Blanshard Street 385-8771
Each of these brand-new blocks offer the ultimate in apartment living — all conveniently located and excellently appointed.
FEATURES:
Individual heat control.
Elevator.
Drapes.
Balconies.
Cablevision.
Free laundry facilities.
Controlled entrance.
Resident caretaker.

THE PARK PACIFIC
685 Niagara Street
De luxe 1-bedrm suite, $118
De luxe 2-bedrm suite, $145
Walking distance to Dallas waterfront and Beacon Hill Park. One ground floor 2-bedrm suite with private patio.

CARLYLE APTS.
230 Oswego Street
1-bedrm suite, $110
2-bedrm suite, $138
Close to Parliament Buildings, corner of Oswego and Ontario.

PANDORA VILLA
1130 Pandora Avenue
1-bedrm suite, $108
2-bedrm suite, $159
Corner Pandora at Cook, close to town yet so nice a location.

KING ARTHUR APTS.
1660 Fort Street
1-bedrm suite, $112.50
2-bedrm suite, $135
Near Jubilee Hospital, on bus line and close to stores.

Phone us for a car if you need transportation to see these spacious suites designed for your comfort and gracious living or if you prefer our resident caretakers will show these suites at your convenience.

BECKLEY MANOR
548 DALLAS ROAD
SPACIOUS LIVING ROOMS
LUXURIOUS BATHROOMS
1-Bedroom Suites from $120
WITH WALL-TO-WALL RUGS
9th FLOOR UP FROM $140
Fruitwood Kitchen Cabinets
Self-Defrosting Fridges
30" Automatic Ranges
THREE ELEVATORS
"Indoor" year-round controlled swimming pool and saunas.
Cablevision
Free Laundry Facilities
Covered Parking $5
Open Parking Free
ROOF LOUNGE
TENANTS' ACTIVITIES ROOM
ADULTS ONLY — NO PETS
Walter Thorne—384-4832
Westcott Rentals
Manager and Sole Agent

NOW
RENTING
MAKE RESERVATION NOW!
In This Attractive Apartment Block
FAIRVIEW
MANOR
505 TRUTCH STREET
34 DE LUXE SUITES
1 BEDROOM $112
2 BEDROOM $135
Choice of wall-to-wall carpet or gleaming oak floors.
All modern conveniences, including:
* Controlled Entrance
* Elevator
* Mail Delivery Each Suite
* Cable TV
And Many More Features
Reserve Yours Now!
Rental Agents:
P. R. BROWN & SONS LTD.
762 Fort Street 385-3435

PENTHOUSE AVAILABLE
RUDYARD KIPLING
Here is your opportunity to enjoy all the advantages of truly luxurious living. Over 1,800 sq. ft. of living space featuring 2 bathrooms, 3-bedrooms, raised fireplace.
SUPERINTENDENT 386-3616
1420 Beach Drive

PACIFIC SHORES, 2181 Haultain
Large 2-bedroom suite $115 . . .
1-bedroom suite $110. 382-0871.

UNIVERSITY GARDENS — 3248 Shelby. 3 bedrooms, family room, washer and dryer, $159. 2-bedroom suite. $135.

MONTREAL TRUST
1057 Fort 386-2111

THE SIMCOES
Victoria's most beautiful high rise twins, with the largest heated pool on the Pacific Coast.
Separate Saunas — Games Room with Billiards — Lounge with Color TV.
PLUS PLUS PLUS
Many other features
Live away from Main Street noises and enjoy luxury living at low prices.
Bachelor Suites $105
1-Bedroom from $115
2-Bedroom from $155
1 Only 3-BR
THE LORD and LADY SIMCOES
440 - 450 Simcoe St.
385-3111

$85 — 2 Bedrooms
Available Now
NOR-GARDEN COURTS
Sidney, B.C.
Phone 656-3612 or 656-2864

DRIFTHURST, 628 HEAD ST.
Well located. Modern spacious suites, with cablevision, drapes, free laundry, free parking.
2 bedrooms, $112.50 April 1st.
1 bedroom, $95. April 15th.
Manager 384-7901.
OR 385-7707 OAK BAY REALTY Ltd.

COACH HOUSE
1255 Grant St.
Available May 1. Bachelor Suite, $74.50. Phone Mr. Alton at 383-7563 or DMD at 382-9282.

FAIRFIELD
Bright modern self-contained, heated, 1-bedroom ground level basement suite in private home. Electric stove and fridge. Private entrance, laundry facilities. Young working couples only. $90. 383-3566.

AT CORNER FERNWOOD AND Pandora. A large 1-bedroom suite. Immediate possession. $75 per month heated. Yorkshire Trust Company. Call 384-0514.

1-BEDROOM SUITE, WARM electric stove, fridge, automatic laundry. Cablevision. Adults only. Apply suite 3 Fairhill Apts. Hillside and Cook St. $87.50.

BRIGHT CONVENIENT SUITE IN walking distance, near Cook and Fort. Living room, kitchen (electric range and fridge), bedroom and 4-piece bath. $69.50. 384-0204.

BASEMENT SUITE, 1½ BEDrooms, electric stove, fridge and bath. Hydro supplied. $65. 959 Wollaston St., 383-3082.

1-BEDROOM, SELF CONTAINED, Parliament Buildings area. $65. 385-7036.

2-BEDROOM, MODERN, NEAR Naden. 383-0965.

Andy Stephen Looks at TV

Canadians from coast to coast who can't go to Expo 67 will be able to apply the Mohammed-mountain formula through television.

The CBC, Expo 67 and Shell Canada Ltd. have announced plans for a 25-week series of color television programs of highlights from Expo.

Stephen

This Week at Expo will make use of CBC facilities at the International Broadcasting Centre at Expo. The centre was built to CBC specifications for use by over 70 participating nations.

The latest mobile television equipment, including a 'walkie-peepie,' will be used to record events as they occur anywhere on the huge Expo grounds.

Jim Guthro, who will produce the color series for the first two months, says the series will present all aspects of the big show, from appearances by visiting performing artists to the 90-acre amusement park La Ronde and interviews with international athletes who will compete in the 25,000 seat Expo Stadium, to the Expo theme of Man and His World.

The series will be seen on the CBC English network Tuesdays at 9:00 p.m., starting May 2.

TID BITS: CBS recently disclosed it is going to make movies, and now NBC confirms it will co-produce a motion picture with **Bob Hope.**

Just when you think cartoon factories have pretty well exhausted ideas, they keep coming up with new ones. The story lines are not known but the titles of several new ones being prepared by Hanna-Barbera Productions for U.S. network television next season are fascinating.

The Hanna-Barbera people are producing "Shazzan," "Herculoids" and "Moby Dick" for CBS-TV along with the returning Frankenstein Jr. and The Impossibles, Space Ghost and Jonny Quest.

NBC-TV has on order "Birdman" and "Young Samson" to go along with returnees Atom Ant, The Flintstones and Secret Squirrel.

"The Fantastic Four" is being readied for ABC-TV while "Abbott and Costello" is being filmed for syndication.

At the same time, Hanna-Barbera has "The New Adventures of Huckleberry Finn," an animated-live action series in pre-production for NBC-TV's 1968-69 season.

The productions represent a record 13 for the cartoon specialists, seven of them new.

Listings and Highlights

(Live U.S. network programming is subject to change during the current strike)

Children's Corner

4:00: Fun-O-Rama, 12; Eight Man, 11; J. P. Patches, 7; Stan Boreson, 5.

4:30: J. P. Patches, 7; Fun-O-Rama, 12; Gigantor, 11.

5:00: Fun-O-Rama, 12; Yogi Bear, 7.

Sport

11:40: Channel 2: Sports Final.

Headliners

8:00: Channels 2, 6: Red Skelton. Tonight Tennessee Ernie Ford appears as the guest star, along with the Alan Copeland Singers and the Tom Hansen Dancers.

10:00: Channel 7: National Science Test. A test that the viewer can take part in about household appliances and homemaking, along with questions about playgrounds and outer space.

Tonight's Movies

5:30: Channel 12: Invisible Creature (1961). A murder plot sets the scene for this strange movie story, an English film. Tony Wright, Patricia Dalton.

6:00: Channel 7: Francis (1950). A comedy about a talking mule and the funny situations that the mule and his master get into while in the army. Donal O'Connor, Patricia Medina.

9:00: Channel 5: All the Way Home (1963). A drama about a small boy and his feelings when his father dies. This is an adaptation of a best-seller by James Agee, originally titled "A Death in the Family." Robert Preston, Jean Simmons.

10:20: Channel 13: The Gas House Kids in Hollywood (1947). Carl Switzer, Bennie Bartlett, Rudy Wissler.

11:00: Channel 12: Guest in the House (1944). A young girl with a mental problem is taken into the happy home of a family. Anne Baxter, Ralph Bellamy, Ruth Warrick.

11:30: Channel 13: Catherine the Great (1934). A tale of love and intrigue in the courts of old Russia. Douglas Fairbanks, Flora Robson.

11:35: Channel 4: The Merry Widow (1952). The mythical kingdom of Marshovia and the great music of Franz Lehar provide the basis for this story. Lana Turner, Fernando Lamas.

11:45: Channel 2: Bell Antonio (1960). An Italian-French film about a bride and her discoveries regarding her new husband. Marcello Mastroianni, Claudia Cardinale.

1:00: Channel 5: The Runaround (1946). A comedy involving a wealthy young girl on her way to marry a sailor and the two detectives who are hired by her father to stop her. Rod Cameron, Ella Raines, Broderick Crawford.

1:00: Channel 13: Out of the Blue (1947). While the wife is away the husband is at play. A comedy worth seeing. Carole Landis, George Brent, Virginia Mayo, Ann Dvorak.

Tonight's Programs

ALL TIMES ARE LOCAL

CHANNELS RESERVE RIGHT TO MAKE LAST-MINUTE CHANGES

CBUT Vancouver Channel 2	KOMO-TV Seattle Channel 4	KING-TV Seattle Channel 5	CHEK-TV Victoria Channel 6		KIRO-TV Seattle Channel 7	CHAN-TV Vancouver Channel 8	KTNT-TV Tacoma Channel 11	KVOS-TV Bellingham Channel 12
My 3 Sons	News	Huntley-Brink.	News; Sports	6:00	Movie	News, Sports	Flintstones	Movie
News, Sports	News	Early Edition	Lucy	6:30	Movie	Mark Raines	You Asked For It	W. Cronkite
7 o'Clock Show	Bold Journey	McHale's Navy	Combat	7:00	Movie	Batman	The Rifleman	Movie
Reach for Top	Combat	Girl from	Combat	7:30	Daktari	Star Trek	12 O'Clock High	Rifleman
Red Skelton	Combat	U.N.C.L.E.	Red Skelton	8:00	Daktari	Star Trek	12 O'Clock High	Mission
Red Skelton	The Invaders	Ocas. Wife	Red Skelton	8:30	Red Skelton	The Avengers	Alfred Hitchcock	Impossible
The Baron	The Invaders	Movie	The Baron	9:00	Red Skelton	The Avengers	Alfred Hitchcock	Gunsmoke
The Baron	Peyton Place	Movie	The Baron	9:30	Petticoat Jctn	Love on a Roof	News	Secret Agent
News Magazine	The Fugitive	Movie	News Magazine	10:00	CBC Reports	I Spy	Merv Griffin	Secret Agent
Public Eye	The Fugitive	Movie	Public Eye	10:30	CBS Reports	I Spy	Merv Griffin	Honeymooners
News; viewpnt	News	World Today	CBC News	11:00	News; Perry	News	Merv Griffin	Movie
Movie	Movie	Tonight Show	Court Martial	11:30	Mason	Court Martial	Have Gun	Movie
Movie	Movie	Tonight Show	Court Martial	12:00	Perry	Court Martial	News	Movie
Movie	Movie	Tonight Show	Court Martial	12:30	Mason; News	Court Martial		Movie

Early Wednesday Programs

CBUT Vancouver Channel 2	KOMO-TV Seattle Channel 4	KING-TV Seattle Channel 5	CHEK-TV Victoria Channel 6		KIRO-TV Seattle Channel 7	CHAN-TV Vancouver Channel 8	KTNT-TV Tacoma Channel 11	KVOS-TV Bellingham Channel 12
	Movie: "Black	Snap Judgment	Pete's Place	9:00	News	Pete's Place		Candid Camera
	Legion" (8:45)	Concentration	Law Court	9:30	Hillbillies	Law Court		"Forestry"
Schools	"Black Legion"	Pat Boone	Schools	10:00	Andy Griffith	Fract'd. Phrases		Andy Griffith
Giant; Helene	Dateline	Hollywood Sq.	Giant; Helene	10:30	Dick van Dyke	Jean Cannem	Farm; News	Dick van Dyke
Mr. Dressup	Super Sweep	Jeopardy	Pipeline	11:00	Love of Life	Pipeline	Romper Room	Love of Life
B. Prudden	One in a Million	Eye Guess	Pipeline	11:30	Search. Light	Pipeline	Romper Room	Merv Griffin
Girl Talk	Everybody's Talk	Newsbeat	Noon Show	12:00	Eye on Seattle	Pat Bob	Girl Talk	Merv Griffin
Search; Light	Donna Reed	Wunda Wunda	Movie:	12:30	World Turns	Movie:	Gypsy Rose Lee	Merv Griffin
Coron. Street	The Fugitive	The Doctors	Rd. to Zanzibar	1:00	Password	Rd. to Zanzibar	Desilu	Password
World Turns	The Fugitive	Another World	Rd. to Zanzibar	1:30	Houseparty	Rd. to Zanzibar	Playhouse	Houseparty
Password	Newly Wed	You Don't Say	Rd. to Zanzibar	2:00	Tell the Truth	Rd. to Zanzibar	Matinee 11	Tell the Truth
New Generation	Dream Girl	Match Game	Frac. Phrases	2:30	Edge of Night	People in Confl.	Matinee 11	Secret Storm
Take 30	General Hospital	Make a Deal	Take 30	3:00	Secret Storm	Words and Music	Matinee 11	Mike Douglas
Edge of Night	Dark Shadows	Truth or Con.	Edge of Night	3:30	Candid Camera	Your Move	Days of Lives	Mike Douglas
Communicate	Dating Game	Stan Boreson	Communicate	4:00	J. P. Patches	Thunderbirds	The Eighth Man	Fun-O-Rama
L. John Silver	Beaver	Mike Douglas	Long John Silver	4:30	J. P. Patches	Flintstones	Gigantor	Fun-O-Rama
Passport	Mr. Ed	Mike Douglas	B.C.I.T. Special	5:00	Huckleberry H.	B.C.I.T. Special	Munsters	Woody W'pecker
Music Hop	Favorite Martian	Mike Douglas	B.C.I.T. Special	5:30	Walt Cronkite	Movie	Patty Duke	Movie

CBUT Vancouver Channel 2 | KOMO-TV Seattle Channel 4 | KING-TV Seattle Channel 5 | CHEK-TV Victoria Channel 6 | KIRO-TV Seattle Channel 7 | CHAN-TV Vancouver Channel 8 | KTNT-TV Tacoma Channel 11 | KVOS-TV Bellingham Channel 12

MAIN ITEMS ON RADIO STATIONS

AM Stations—Victoria: CJVI, 900; CFAX, 1070; CKDA, 1220. Vancouver: CJOR, 600; CBU, 690; CKNW, 980; CKWX, 1130; CHQM, 1320; CFUN, 1410. Seattle: KIRO, 710; KOMO, 1000; KING, 1090.

FM Stations — Victoria: CFMS, 98.5; Vancouver: CKLG, 99.3; CFQM, 103.5; CBC, 105.7. Seattle: KLXI, 95.7; KLSN, 96.5; KING, 98.1; KIRO, 100.7; KETO, 101.5. Tacoma: KTNT, 97.3; KLAY, 106.1. Edmonds: KGFM, 105.3.

Most stations broadcast news bulletins on the hour and on the half-hour at early morning and evening peak periods.

Major newscasts: CBU, 9 a.m.; BBC news, 7 p.m.; national news: CFAX, CKDA and CJVI, 8 a.m. 12:30 p.m., 6 p.m., 10 p.m.; KIRO, 6 p.m.; KOMO, 6 p.m., 10 p.m.

TIMES GOOD MUSIC HOUR

7:30 P.M. TUESDAY — CJVI

Rakoczy March, orchestra; Songs My Mother Taught Me, Richard Crooks; If I am Dreaming, Richard Crooks; Mazurka No. 35 (Chopin), William Kapell; A Thousand and One Nights, Vienna Boys Choir; High Spirits Polka, Vienne Boys' Choir; Dance of the Persian Maidens, orchestra; Moonbeams, Richard Crooks; When You're Away, Richard Crooks; Gaite Parisienne, orchestra.

TONIGHT'S FM FEATURES

6:10: CFMS: Serenade To Safety. Melodies for Dining; 7:00; Dateline. 8:00: News.

8:05: CFMS: Opera Without Singing. "Madame Butterfly" (Puccini), Boston Pops Orchestra.

8:30: CFMS: Opera Without Singing. "Highlights from La Traviata," from the Verdi series.

9:00: CFMS: Robert St. John Reports. Mozart Flute Concerto in D Major. Claude Monteux; Mendelssohn Concerto in A Flat for Two Pianos and Orchestra, Arthur Gold and Robert Fizdale, Philadelphia Orchestra. 10:00: News.

10:05: CFMS: Vaudeville. From the days of the early New York "Variety Halls" into the world of Florenz Ziegfield with Eric Rogers and the Vaudeville Orchestra and Chorus.

11:00: CFMS: Prelude. Music for the "Quiet of Night."

EARLY WEDNESDAY FM FEATURES

6:55: CFMS: FM in the A.M. A Music start to a good day. News: 7:00, 7:30, 8:00, 8:30, 9:00, 10:00; Sports: 7:25; Stock Market Report 8:10.

10:05: CFMS: Show Time. Exerpts from the "Sandpiper"; Mario Lanza and the Pete King Chorale.

10:30: CFMS: Folk Songs. Chad Mitchell, Alex Hassilev.

11:05: CFMS: Gala Performance. Russland and Ludmilla Overture (Glinka); introduction and Rondo (Saint-Saens); Ritual Fire Cance (Falla); Pilgrims Chorus (Wagner); March and chorus from Carmen (Bizet); soloists Ruggiero Ricci, E. Power Biggs, Roger Wagner Chorale. 12:00: Dateline.

12:05: CFMS: Serenade to Safety. Melodies for lunch-time enjoyment; News: 12:30, 2:00; Dateline: 1:00.

2:05: CFMS: Invitation to Classics. Schubert Symphony No. 9 in C "The Great". 3:00: Dateline.

3:05: CFMS: Album of Familiar Melody. 4:00: Dateline.

TONIGHT'S HIGHLIGHTS

6:30: CBU: The Old Song Shop.

9:00: CBU: Sir Adrian Boult, one of Britain's most distinguished conductors is the subject of a one-hour documentary on CBC Tuesday night.

11:03: CBU: Music 67.

4:05: CFMS: FM in the P.M. Bright tunes some with the contemporary sounds. News: 5:00 and 6:00.

SIDE GLANCES — By Gill Fox

"Oh, ALL RIGHT! You can be the whole fare and I'll be the half!"

129 APARTMENTS TO RENT UNFURNISHED

MODERN 1-BEDROOM SUITES. $85 to $95. All conveniences. 1100 block Hillside and 1200 block Fort. 388-5471, 386-7379, 386-0217.

MODERN BACHELOR SUITE. Excellent view. Electric stove, fridge. Ground floor. $55. 727 Esquimalt Rd., 383-8022.

SPECIAL — 2-ROOM SUITE, SELF-contained. Available until May 1. $30 including water and electricity. 2640 Rose St., 385-5330.

130 APARTMENTS WANTED

YOUNG COUPLE, 1 TEACHER, 1 student, require unfurnished or partly furnished 2-bedroom apt. or house from mid-June for approx 2 years. Write Ruffles, care of P.O., Sayward, B.C.

JUBILEE AREA. GROUND floor, roomy 1 or 2 bed. First of May or June. 382-0223.

131 DUPLEXES TO RENT

For immediate occupancy. 2-bdrm. duplex. Stove, frig., large sundeck. Adults. $85. City Brokerage Ltd., 386-3547.

2-BEDROOM SIDE BY SIDE DUPLEX, stove and heat included, $80. Available April 7. 745 Queens Ave. 386-7382.

LIVING ROOM, KITCHEN-dinette, bedroom, bath in side-by-side. Close in. Fridge, stove. $72. 383-6726, 385-3646.

DE LUXE NEAR NEW 4-BEDroom, 2 bathroom, playroom. 3 children welcome. $140. Available May 1st. 477-3728.

MODERN SIDE DUPLEX, 2 BEDrooms, full basement, garage, Jubilee area. No children or animals. Available May 1. 385-1737.

GROUND FLOOR, BEDSITTING room, kitchen with stove and fridge, and bathroom. Vic West. Includes heat and water. $55. 382-4197.

OAK BAY 2-BEDROOM UPPER duplex. Some furniture. Gas stove. Adults. Vacant. 383-4701.

COLWOOD 2-BEDROOM DUPLEX, $77 per month. No dogs. Available April 15. 479-6421.

ESQUIMALT SIDE DUPLEX. 2 bedroom, stove, fridge. $80. 383-2208.

$85 — 1-BDRM. STE. BY ST. Joseph's Hospital. Garage. 388-5721, 385-3645. 905 McClure.

DUPLEX 2-BEDROOM, $65 PER month. 479-5049. Available April 1.

VISTA HEIGHTS. MODERN 2-bedroom duplex, $110. 386-1995.

$50 FURNISHED. UPPER DUPLEX. James Bay. 383-8437.

132 HOUSES TO RENT FURNISHED

2-BEDROOM HOUSE. BASEMENT, OOM heat. Near Gorge Vale golf course. April 15-Dec. 1. No pets. $145 a month including cablevision and water. 383-4241 or 384-6925.

FURNISHED 2-BEDROOM HOUSE with enviable sea view for May and June. Also furnished suite for May, June and July. Adults only. Victoria Press, Box 107.

CRAIGFLOWER MOTEL, 1 AND 2-bedroom cottages, from $80 up. 384-6380.

1-BEDROOM COTTAGE. ADULTS. No pets. 9 miles city. 478-4868.

MODERN DUPLEXES, $50 AND $65. Ste. 6, 232 Old Island Hwy.

133 HOUSES TO RENT UNFURNISHED

HOMEFINDERS

* OPEN HOUSE from 1-3 p.m. Tuesday at 6290 Elaine Way. Come and see this lovely 3-bedroom split-level home, will rent furnished or unfurnished.

* OPEN HOUSE 11-12 Tuesday morning at 217 Ontario. You can rent this 2-bedroom house for $55 a month.

* $50 a month to rent this cute one-bedroom cottage on Carey Road. Call
MARGARET WILSON, 388-4401
Shirley Philps' Homefinders Ltd.

FAIRFIELD—2-BR home. Auto oil heat. Close to bus, school and shopping centre. Avail. now to reliable couple. $100 mo. 1-yr. lease. BOORMAN INVESTMENT CO. LTD. 386-7521

LANGFORD — NEWER DUPLEX. 3 big bedrooms. Large kitchen and living room. All modern conveniences. $90. References will help. 478-2235.

2-Bedroom neat cottage available immediately. Retired, or neat tenants only. $110 per month. Call Mr. Bitterman at 388-4294. Bastion Square Properties.

NEW 3-BEDROOM WATERFRONT home, Deep Cove area. Fireplace, hardwood floors, patios, electric heat, copper stove and fridge. For lease. 383-3238.

NEAR JUBILEE HOSPITAL. Available immediately. Large 4-bedroom house. Living room, dining room, kitchen, electric stove. $125 per month. 477-6497.

OAK BAY. 5-ROOMED HOUSE, full basement, oil heat, garage. Musgrave St. Particulars apply 2610 Beach Dr.

NEWER 3-BEDROOM, NO BASEment home in Langford. Maximum 2 children, no dogs. $115 per month. 478-1974.

HILLSIDE AREA. $90. 3 BR., full basemt., OOM heat. Max. 3 children. Western Homes Ltd., 382-2157.

MODERN 3-BEDROOM BUNGALOW Automatic. Basement garage. Close-in. Adults only. 477-1465.

2-BEDROOM HOUSE. SHELbourne area. Available immediately. Phone 385-0740.

LIVING, DINING ROOMS. 2 BEDrooms, very clean. Gorge area. $115. 383-7227.

VIC WEST, 3 BEDROOMS, OIL heat. Main floor duplex. $85. 479-2684.

4-ROOM, SIDE-BY-SIDE DUPLEX Oil stove. $60. 478-2139.

2-BEDROOM COTTAGE. ALBERT Head area. 478-4608.

134 HOUSES WANTED TO RENT

RELIABLE YOUNG COUPLE with 2 children require duplex or 3-bedroom home in Cadboro Bay area. Would pay between $120 and $130 per month. Will sign lease. 388-6112 or after 6, 386-5538.

TEACHING COUPLE WISHES furn. house for summer school. No children. Ph. Alberni 723-3104 or write D. Grant, 712 Leslie St., Alberni.

RESPECTABLE FAMILY WOULD like a clean, 2-bedroom home preferably near Quadra and Finlayson. Excellent references. Ph. Mr. Howard, 384-4144 or 386-0771.

2 BEDROOM UNFURNISHED house in Jubilee Hospital area. Wired for electric range. By May 1st or June 1st. Not more than $80. References. Phone 386-5805.

RESPONSIBLE FAMILY REquires 3 to 4 bedrooms by June 30. Preferably Lakehill or Doncaster area. References. 479-4646.

WANTED, 2-BEDROOM HOME IN Esquimalt, will pay $100-$110, for 3 years. Can supply references. 385-0215.

IF YOU CANNOT SELL YOUR home we have reliable clients waiting to rent. Phone Mr. Keen, Boorman Investment Co., Ltd., 386-7521.

WITHIN 2 WEEKS. 2 BEDROOMS, basement, oil furnace, electric stove. Close to Jubilee Hospital. $80 - $85 month. 479-3320.

WANTED BY QUIET FAMILY, 4 children, ages 16, 15, 8 and 5—4 or 5-bedroom older house in good shape, by June 30. 388-5245.

WANTED: 2 OR 3-BEDROOM COTtage, unfurnished, near sea preferably. Not more than $80. Ph. 384-0369.

TO RENT OR BUY, SMALL HOUSE near Ganges village. Victoria Press, Box 138.

137 HALLS, STORES AND OFFICES TO RENT

FOR RENT: STEEL CLAD WAREhouse, 300'x54', interior office and washroom. Would consider lease or monthly rental. Phone 383-8121. Mr. Farquhar.

SPACIOUS STORE — 541 FISGARD St. Would consider lease or monthly rental $75. Apply 555 Fisgard St.

SPACE FOR RENT, CLOVERDALE Ave. Suitable for small business. Would change to suit. 383-3660.

FIRST FLOOR OFFICE SPACE on Fort near Cook. Parking available. Montreal Trust Co., 386-2111.

B.P.S. CLUB FOR RECEPTIONS, parties, etc. Reasonable. 383-0511.

OAK BAY

2 ground floor offices in the village. Individual electric heat. Apply THE MUSIC BOX 385-8222

WILL SHARE OFFICE ON Douglas, close to Hudson's Bay. Front reception office and private office available plus car space. $70 per month. For interview please phone daytime 382-1412.

B.C. LAND RENTALS

MODERN — 400 sq. ft. — Corner of Gordon and Courtenay Sts. $60 per mo. light included. Tenant pays for gas heat. Covered parking available — extra.

FOR RENT — STORE AT RUBY and Shelbourne. Lease for up to 2 years available. Rent $60 per month. P.O. Box 296, Victoria.

WHITE EAGLE FOR WEDDINGS, dances, catering, etc. 382-9358.

141 MORTGAGE LOANS AND INSURANCE

2nd MORTGAGE LOANS FROM PRIVATE FUNDS

WITHOUT BONUS

At a fully disclosed and reasonable interest cost chargeable only from the date of loan to the day of pay-off. May be paid off any time without penalty.

I CAN USUALLY OBTAIN A HIGHER PRICE for your second mortgage or agreement. VICTORIA and UP-ISLAND. Your document can be appraised for immediate sale for cash without obligation or I will arrange a loan against the document to save you money if this plan is best for your circumstances.

REFINANCING A SPECIALTY
COUNTRY MORTGAGES
GULF ISLANDS, SALT SPRING, SIDNEY, SHAWNIGAN, SOOKE, LANGFORD, METCHOSIN
VACANT LAND AND LAND DEVELOPERS' LOANS ANYWHERE

Please call Mr. Thomas at
DOUGLAS HAWKES LTD.
817A Fort St., 384-7128; res. 479-6382

We Pay the Top Cash Prices for Mortgages and Agreements

LOTS OF FUNDS FOR NEW FIRST AND SECOND MORTGAGES.

Quick decisions. Consultation without obligation and in confidence.

Whatever your mortgage problem may be—just bring it to us and get it solved.

ERIC CHARMAN
385-9765
FAIRFIELD REALTY LTD.

PREFERRED LOW INTEREST RATES FOR RESIDENTIAL MORTGAGE LOANS INCLUDING BUILDING LOANS ARE NOW AVAILABLE THROUGH
P. R. BROWN & SONS LTD.
762 FORT ST. 385-3435

INVESTORS!

$1,500 to $10,000 1st and 2nd mortgages. All PRE-QUALIFIED and showing excellent returns. Example of 2nds.

$1650	10%	$37.50
$3000	12%	$66.30
$4000	11%	$88.40
$4500	12%	$99.45

All inquiries confidential and without obligations. Call Ron de Montigny, 386-3231.
COLONY REALTY LTD.

12% INTEREST ONLY

A $5,000 well-secured mtge. available on a 3 yr. term and paying 12% interest. Your interest amounts to $50 each month and your $5,000 returned at the end of 3 years. Good covenant.

J. D. SMITH
909 Government Street
385-6741 or evenings 383-5884.
Northwestern Securities Ltd.

INVESTORS

Today's safest investments are secured by real property. Choose from our wide selection of high yield mortgages each showing good equity plus good credit and stability. Consider these examples:

$2,000 to yield 12%
$7,500 to yield 9%
$3,500 to yield 10%

Mr. Parkin at 386-7566 or 384-5808 evenings

MORE THAN 12%

Well secured 2nd mortgage with an interest yield of more than 12 per cent. Payable at $40 each month. $2,850 will handle with a 5½-year term. Phone 385-6741 or eves. 383-5884.

J. D. SMITH
Northwestern Securities Ltd.

MORTGAGE LOANS

First mortgages available up to any amount at current interest rates. Quick decisions.

BROWN BROS. AGENCIES LTD.
1125 Blanshard St. 385-8771

PRIME MORTGAGE MONEY available on residential or apartment property in Greater Victoria area. Phone or write J. F. Cabeldu.
F. N. CABELDU LTD.
1212 Broad St., Victoria, B.C.
383-7174.

MONEY TO LOAN ON MORTgages quick decisions, also agreements and mortgages purchased for cash. See us for top price.
A. BERNARD & CO. LTD.
655 Fort Street 384-8835

NOW AVAILABLE, SECOND MORTgage money. Fast service. What do you need? Call D. Dowsley, 382-7276. Town & Country Realty Ltd.

RETIRED MAN SPECIAL. $2,900 buys $25 a month for 20 years. Large coverage. 384-8350.

PRIVATE INVESTOR WILL BUY small mortgages anywhere. 383-7103.

INVESTOR BUYS MORTGAGES on newer homes. 383-4339.

142 WANTED TO BORROW

INVESTORS!

$1,500 to $10,000 1st and 2nd mortgages. All PRE-QUALIFIED and showing excellent returns. Example of 2nds.

$1650	10%	$37.50
$3000	12%	$66.30
$4000	11%	$88.40
$4500	12%	$99.45

All inquiries confidential and without obligations. Call Ron de Montigny, 386-3231.
COLONY REALTY LTD.

INVESTORS!

$1,500 to $10,000 1st and 2nd mortgages. All PRE-QUALIFIED and showing excellent returns.
Call Ron de Montigny, 386-3231
COLONY REALTY LTD.

WANTED—$6,800 FIRST MORTgage, 8¼% interest, $68 per month, 5-year term. Excellent covenant. Please call RAY SMITH, Northwestern Securities Ltd., 385-6741.

143 REVENUE PROPERTIES WANTED

WANTED, URGENT
MODERN 4-PLEX

Must have one 2-bedroom suite for owner. Prefer Saanich with some land. $10,000 DOWN PAYMENT. ERNIE WEED, 383-4124. McAdams Investments Ltd.

THINKING OF HOME IMPROVEMENTS?

Check the Building Supply Classification No. 61 in the Classified for daily bargains.

144 REVENUE PROPERTY

$6,000 NET

Five luxurious suites in an unsurpassed location. This is a conversion of a magnificent home which was formerly the resident of one of Victoria's most prominent families. Asking $49,500.

ERIC CHARMAN
FAIRFIELD REALTY LTD.
385-9765.

$3,750 NET

This is a five suite conversion in the Rockland area. There has never been a vacancy and the rents are all re[illegible]ble. Asking $33,500. With a very lar[illegible] mortgage available.

ERIC CHARMAN
FAIRFIELD REALTY LTD.
385-9765

LOOK!! ESQUIMALT
8 SUITES

The best return on your investment dollar today.

5-year-old apartment block with long-term tenants. All suites have outside entrances eliminating janitor service. Coin operated washer and dryer plus storage in basement. Grossing $7,700 and could be more.

FULL PRICE $50,000

with exceptionally good terms. BARBARA HUNT, 388-4271, J. H. Whittome and Co. Ltd., 706 Fort Street.

CAREFREE
14 SUITES
$7,000 PER SUITE

The unique design of this modern apartment house provides a carefree investment with no caretaker required. Walking distance from downtown and Beacon Hill Park there is never a vacancy. Attractive terms allow high return on investment. Please call S. PURCHES, 385-6331 or 383-2484.
Wilson - Purches & Associates Ltd. Suite 255 - 702 Fort St.

5 SUITES

Drive by 220 Wilson St. and see this 5 suite stucco conversion. Each suite has sep. entrance, sep. plumbing and sep. meters. Stucco exterior, duroid roof and oil heat. A carefree investment with moderate rentals. Gross revenue $3800. Let the tenants help you to pay for this property. Easy terms, try your down payment, asking price $21,560. M. E. Braithwaite, Financial Survey Ltd. 824 Fort St. Office 384-9303. Res. 382-7645.

CITY REVENUE

12 FURNISHED light housekeeping apartments plus 2 BEDRM SUITE for owner—never any rental problems. Walking distance to town. Asking $35,000 ($10,000 down)—for more information please call IRENE DALZIEL, 384-8692. COLONY REALTY LTD.

FAIRFIELD

5-suite apartment block in excellent condition. This is not a conversion. Owner may consider a home on exchange, up to the value of $16,000 on this property. This would be a wonderful retirement income for someone. Call Harold Ware, Victoria Realty Ltd., office 382-8145, or res. 382-1461.

FAIRFIELD

Six rentals, five bachelor suites with baths, plus 4 rooms and Pembroke bath for owner, full basement, coal stoker heat. Near park and shopping centre. Asking $25,000 — see it and make close offer. Call JACK BROWN eves. 384-4976.

Pemberton Holmes Ltd.
384-8126

SIDE-BY-SIDE DUPLEX

Each side 2 bedrooms, living room, dinette. Pembroke bath. Full basement, drive-in garage. OOM heat. Both sides rented. Apartment zoned and in excellent rental area near town centre. Price $24,000
C. H. HOLLAND REAL ESTATE
620 View St. 384-7659

FAIRFIELD

One of the city's better side-by-side duplexes. 3 bedrooms and two bedrooms, full basements. A location to suit the discriminating buyer. Offered at $35,000. Neil A. Fraser, Executive House, 383-9843.

ESQUIMALT DISTRICT. CLEAR title side-by-side duplex. 1 bedroom, cabinet kitchens, electric stoves and fridges. Laundry tubs, and Venetian blinds. $12,500 with reasonable terms. 382-3880.

APARTMENTS

10-20 suites. For further particulars call FRED HULLY, 383-8981 or 385-6741 anytime. Northwestern Securities Ltd.

BOARDING OR GUEST HOUSE. Fully furnished. Choice location. $6,000 cash will handle. Phone owner at 383-5684.

REVENUE HOME TO LEASE, $150 per month. 383-8891.

145 BUSINESS OPPORTUNITIES

WOODWORKING SHOP
IN BUILDING AND LUMBER SALES AREA
¾ MILE FROM CITY HALL

Partners have decided to sell this lucrative woodworking business. Attractive financial statement available to interested clients. Very fair price of $12,500 includes about $7,500 of machinery and equipment, some of which is very new. Building also for sale. One partner will remain in employment for easy transfer. FRANK WILLS, 388-4271, J. H. Whittome & Co. Ltd., 706 Fort Street.

20-SUITE MOTEL
FIVE YEARS OLD

Full price $65,000 with $15,000 down. Annual gross $18,000. Vendor will accept first or second mortgage paper as down payment or use the equity in your own home to obtain this valuable revenue producing property.

JOAN A. RELLING
382-0652 ANYTIME
P. G. JACKSON LTD., 631 FORT ST.

GROCERY AND CONF.

Sidney area. Living quarters. 2-bedrm, living rm, fireplace, kit and bathrm. This business can be greatly increased by putting in more stock. Nice pleasant area to live in. Full price $6,000. Some terms. Stan Hyland, 382-2157, eves. 383-3520, or Larry Skinner, 382-2157, eves. 477-6783. Western Homes Ltd.

BARBERS FOR "U"

Best billiard and barber setup in any small town on Vancouver Island. 8 Brunswick tables, sensible lease and priced to sell. Terms. Call FRED BERGMAN, 386-2955 or 386-0790, Mayfair Realty Ltd.

LOCALLY DESIGNED AND manufactured specialty business desires to expand. Would like associate with sales promotion ability. Suit active retired person. Victoria Press, Box 142.

CENTRALLY LOCATED RESTAUrant, always busy with still more room for expansion, under same 5 yr. lease. For more information call M. Mares 385-8794, Clarke & Wallace Realty.

MECHANICAL REPAIRS BUSIness at value of equipment and stock only, in thriving local community. Price $9,000. Half cash. ALF PORCHER 386-2955 or 384-5823. MAYFAIR REALTY LTD.

APARTMENT ZONED. Invest in this solid modernized older home. Main floor 1,350 sq. ft. Attic and basement can be developed. Asking $13,500 with terms. F. COLOMBIN, 382-7276. Town & Country Realty Ltd.

WORKING SHARE IN GROWING taxi business. Good returns. For appointment phone 384-0676 between 5-6 p.m.

REQUIRED IMMEDIATELY — $500 - $5,000 to re-locate local tourist attraction. Offer high interest or share in business. Phone 656-3367.

145 BUSINESS OPPORTUNITIES

BUSINESS BLOCKS

Excellent appearing brick building in a strategic location. 32 rentals (stores and suites) plus 2 blacktopped parking lots. Gross rev. $37,000. Exceptional value

FULL PRICE $155,000

DOWNTOWN BLOCK

1 block from city hall. This valuable property was completely renovated (new wiring, plumbing and heating etc.) 15 years ago. Double corner lot 132x110. Gross income on low rentals app. $27,000.

FULL PRICE $190,000
S. W. ANDERSON LTD.
850 Gordon St.
384-9328 Res. 382-8917

RARE OPPORTUNITY

NEAR NEW GAS STATION AND GROCERY STORE COMPLETE WITH DE LUXE LIVING QUARTERS, SITUATED ON 2½ ACRES ON MAIN HIGHWAY JUST NORTH OF QUALICUM BEACH. THIS BUSINESS IS SHOWING A GOOD RETURN AND IS BEING OFFERED AT THE LOW PRICE OF $35,000 ON TERMS.
CALL D. HANNAH OR N. HYDE
388-4294
BASTION SQUARE PROPERTIES OF VICTORIA LTD.

CITY RESTAURANT
$20,000 CASH

The choice location of this business assures a good salary for a husband-wife team and an excellent return on invested capital. See Mr. Holden of Leach and Sparks Ltd. for confidential inspection of statements and property.
383-4117 477-2384

BUSINESS BLOCK

A contractor's dream. 5 stores and 7 suites with ample parking. Needs modernization but spaciousness will allow doubling of present rents. GROSS $6,800. Open to offers. Selling price $67,000. Vendor will carry 1st mortgage at 7%. EXCLUSIVE. A. KLENMAN, EV 2-4893 (nites)
G. RANDALL LTD.
EV 4-8109

LARGE MOTEL

Attractive garden-type Motel, just the kind to appeal to the touring family. All units with kitchens, some with two bedrooms. Additional 20 units possible at very little cost. Good terms.
Ken Walters, 385-8784 anytime
DOUGLAS REALTY LTD.

BUSINESS AND HOME

Top-flight grocery business, all equipment, building and lot, excellent no competition residential district. Suite for owner or as a rental. Price $34,500 plus stock at invoice app. $4,000—clear title for cash. Terms available. Call 386-3941 day or night
MARCONI REALTY 620 VIEW

NEW BIG PROFIT BUSINESS that can be operated from your own home in your spare time. $500 investment brings you quick returns. For full information and demonstration, phone 383-8386, 10 a.m.-8 p.m., Tuesday only.

SAWMILL: 2-DRUM DONKEY, edger, hydraulic log turner and forklift, tools, etc. 642-3158 after 6 p.m. or all day Sunday.

HEALTH STORE, DOWNTOWN Vancouver, a family business. Net $1,000 per month. Price $6,000 plus stock, 685-8616.

FOR RENT: ESTABLISHED WELDING BUSINESS ON CLOVERDALE AVE. 383-3660.

146 BUSINESS OPPORTUNITIES WANTED

WANTED TO BUY — RETAIL Grocery or Shoe business, etc. Must net $6,000 per annum or over. Half partnership would be considered. All applicants will be treated confidentially. Victoria Press Box 125.

147 EXCHANGE REAL ESTATE

MOVING TO AN APARTMENT?

The Simcoes, Victoria's Prestige Address will buy your home and transfer part of your equity as prepaid rent. Balance in CASH. 385-3111.

Light housekeeping revenue property with 5 rooms for owner. Trade for house, land or what have you? Equity $3,000.00. Phone J. Ettema Realty at 384-5037.

3-SUITE REVENUE PROPERTY. Full basement, convertible to 7-room single family home. $9,000 cash. ($11,000 terms) or trade for Vancouver property. 1411 Harrison.

VICTORIA CONSTRUCTION LTD. takes trades on Custom-Built houses. Phone Mr. Jones, 384-5112 or 385-2226 for full particulars.

149 LISTINGS WANTED

If you want your property sold
ERIC CHARMAN
is the man who should be told.
385-9765
FAIRFIELD REALTY LTD.

150 HOUSES FOR SALE

3078 COLQUITZ AVE
TWO BEDROOM
$14,900

Modern stucco bungalow with large rumpus room in basement. Beautiful oak floors throughout. Large kitchen, bright breakfast area. Level drive-in garage extra parking. Low down payment $2,500, repay $100 per month. Phone Tom Beal 385-6987 or 388-5451.

UPLANDS
BEACH DRIVE

Excellent spacious five bedroom home. Gracious entrance hall, large 24x17 living room, formal dining room, cozy den with fireplace, master bedroom has feature wall built-ins plus two large walk-in closets, three bathrooms, rumpus room for children. Two car garage. This is a quality home with many extra fine features, located close to the yacht club. For further information please phone Tom Beal, at 385-6987 or 388-5451.
Real Estate Dept.
National Trust Co. Ltd.

TOWN & COUNTRY REALTY LIMITED
3617 Douglas St.
382-7276

NEW DUPLEX

Attractive Tudor exterior. Spacious 2-bedroom units with rumpus or 3rd bedroom roughed in. Large 6¾% per cent NHA mortgage. $31,000 with $4,350 down. For further information call Lew Moillet, 382-7276, 658-5275.

CUSTOM DESIGNED HOMES built to your requirements on the lot of your choice. Minimum down payment—NHA, VLA or conventional financing arranged. Build up your equity by owner participation or trade your present home in lieu of the down payment. Plans and specifications available. Consult us for details by phoning P. Clark at 658-5996
"Satisfaction guaranteed or your money refunded"
VICTORIA CONSTRUCTION LTD.
384-5112 658-5996

THERE'S ONLY ONE

Brand new 3 bedroom 2 bathroom home, rumpus room with fireplace, large utility. Within a few blocks of all schools. A unique home that you should see. Full price $22,500. Neil A. Fraser, Executive House, 383-9843.

PEMBERTON HOLMES
1002 GOVT.
384-8126

"SINCE 1887"

50 COLOR PHOTO WINDOW DISPLAY

$1500 DOWN

$100 monthly will buy this neat white stucco bungalow with a full high basement, close to the McKenzie elementary school. This home is in excellent condition and is available for immediate possession.

It features 14x24 living room, and hot water heating. Basement could be developed for extra rooms if required. In a pretty garden setting with flowers and fruit trees, drive under garage.

Priced at only $11,900

Don't miss this opportunity! New Exclusive listing by
MR. GREENE
Call 384-8126 or 385-0795

BRENTWOOD BAY

Brand new — 3-bedroom, 2-bathroom home located in this popular area. Full basement with loads of room for future development. Situated on ½ an acre.

Priced at only $22,750 with generous terms.
477-1635 S. TURNER 384-8126

OAK BAY NORTH RESIDENTIAL AREA
$23,000 (terms flexible)

Compared to prices now being asked for new unlandscaped homes in outlying areas with minimum street lighting, no sidewalks and few facilities I offer a delectable home modestly priced, in a paved, sidewalked, well lighted section of Oak Bay—schools, transport, shopping facilities within a few blocks. Built 10 years it has exterior appeal and an unusually high degree of interior charm coupled with impeccable maintenance. The decor is such that no expenditure is required. The home provides 3 twin-sized bedrooms, a downstairs family room with 2-pce. plumbing adjacent. This home has character and distinction. It will appeal to those who seek a home and not just a house. It offers features warranting unhurried reviewing. Please phone Mr. Simpson, 384-8126, or res. 385-7368.

FOUR BEDROOMS
in a
MOST DESIRABLE AREA

Only six years old and in immaculate condition inside and out this NORTH LANSDOWNE home of approximately 1400 square feet is built on the thru hall plan. 13x22 living room with hardwood floor and fireplace. Dining room with hardwood floor. Spacious kitchen, many cupboards, wired, fan, etc. Four-piece vanity bathroom plus 2-piece off master bedroom. Den with fireplace (unfinished in basement), full basement. Unfinished Rumpus room. Oil Pkg. hot air heat, inside tank. Domestic electric hot water tank, stainless steel. Plumbed for washer and dryer. Carport under spacious sundeck. Mortgage approximately $12,000 at 6¾ per cent at $139 P.I.T.

Shown by appointment only.
Full Price $29,250
384-8124 W. Woodley 384-3916

NEW LISTING
CLOSE TO SEA AND PARK

A large family home in the popular Fairfield district. Living room with fireplace and spacious dining room have beamed ceilings. 3 large bedrooms upstairs. Full basement. New wiring, plumbing and heating.

Price $13,950
Call Ted Partridge
384-8126 or 382-8305.

CADBORO BAY
$20,000

We have been favoured with instructions to sell this 3-level split situated in a park-like setting adjacent to the sea. Owners are transferred and possession can be arranged as of May 1. This home has 3 bedrooms, a large living room with open fireplace and raised hearth. A real family-sized kitchen. Presented exclusively by
479-7377 Frank Butler 384-8126

HIGH QUADRA

Built 8 years. 3 bedrooms, living room, dining room, convenient kitchen and 4-piece bath on main floor PLUS 2 extra bedrooms and bath in full high basement. Situated on large lot in area of good homes. Full price $18,800 with terms. To inspect please call Mr. Ellis, 385-6145.

CAPTIVATING CORDOVA BAY!!

½-Acre of gorgeous garden surrounds this charming contemporary split-level home, with a magnificent sea view. Highly suitable for a family with small children, it's flexible floor plan comprises 3 or 4 bedrooms, 1½ bathrooms, as well as a spacious family room off the kitchen. The wide frontage lot could be subdivided with little expense and eventually disposed of.

Price $28,900.

A brand new listing, for more detail call
384-8126 Mr. Greene 385-0795

1216 PEMBROKE STREET

Immaculate 2-bedroom bungalow — full basement with large rec room. House in excellent repair — new hot water tank, wired washer-dryer, electric stove. Large well kept lot — close to all facilities. Good terms. Call W. H. Southward 384-8126 or 477-3187.

DUPLEX ESQUIMALT

Built 8 years, 2 3-bedroom suites. Gross revenue $220 per month. Full price.

$21,100 with terms

For further information please call
384-8126 LLOYD ELLIS 385-6145

DON'T LOOK ANY FURTHER!
2 BRAND NEW HOMES
BEST OF GORDON HEAD
4 PILLAR COLONIAL
SPLIT LEVEL RANCHER
$24,500

These two STUNNING homes are located on EXTRA LARGE fully improved, LANDSCAPED lots in the most BEAUTIFUL of Gordon Head 3 or 4 bedrms, 2 bathrms, space for MORE ROOMS. The finest in DARING DESIGN and FAMILY-PROVEN floor plans. Corolon floors, No. 1 oak, wall-to-wall, outstanding kitchen cabinets, sundeck, shake roof, teak panelling, just to mention ONLY A FEW of the many terrific extras combined with TRUE QUALITY construction at a REALISTIC PRICE. You will realize and agree that these are the TWO BEST NEW HOUSE BUYS in Victoria. ROBERT McADAMS, 383-4124.
McADAMS INVESTMENTS LTD.

$600 DOWN.
BIG! OLD! CHEAP!

This older, character home has 4 bedrooms, electric kitchen, automatic oil heat and a large formal-size dining and living room with back-to-back fireplaces. Now all it needs is a family that likes to paint. Full price $10,900. Bob Malbon, 478-6907, H. G. Dalby & Co., Ltd. 385-9741.

MOUNT TOLMIE

5-room Tudor bungalow on lovely sloping property with westerly views. Sep. DR, extra bsmt. room. Fruit trees. $14,500. Call Mr. Harris, 477-1198.
C. G. Heisterman and Co. Ltd.
1121 Blanshard St.

CUSTOM-BUILT HOMES BY EXperienced craftsmen as low as $500 down. Trade-ins considered. Phone Mr. Roberts, 386-0269.

150 HOUSES FOR SALE

NORTHWESTERN SECURITIES
of Victoria Ltd.
909 GOV'T ST.
or
Branch Office
3200 Quadra St.
385-6741

"SAANICH PENINSULA"

3.85 ACRES OF ARABLE LAND. MODERN SIX-ROOM BUNGALOW. Full high cement basement with lovely large metal windows. Automatic oil package heating. Copper pipe, heavy electric wiring. Lots of space for extra bedrooms or rec. room. Main floor approx. 1,050 sq. ft. Age 10 years. Taxes $229. 22x12' living room with fireplace, dining room 12x8½, cabinet electric kitchen. 3 bedrooms, one with built-in bunks. 3-pce. bathroom with vanity. Double carport. Fully insulated. Exterior cedar siding, duroid roof. On septic. 243-ft. road frontage. Newly painted inside and out. On municipal water also there is a good well. If you desire country living and would like to keep a horse or some pets and the children, then here is the place! $26,900. Terms. Phone ROY E. HILLS, 385-6741.

"MARYLAND DRIVE"

A sparkling new 3-bedroom home in a lovely area. Walking distance to the sea. The large living room has a raised hearth fireplace, and separate family size dining room. Cabinet kitchen with built-in Tappan range. Large sundeck and double carport. Master bedroom en suite. Well planned basement with roughed-in rumpus room with fireplace, 2 bedrooms and extra bathroom. Also utility room plumbed for washer and dryer. A truly lovely home. Asking $23,500, on terms. To view call JESSIE McGRATH, 385-6741 anytime.

"5 BEDROOMS"
"3" BATHROOMS

BOY just perfect for a growing family, even boarding. Park and playground area. Over 1,650 sq. ft. 17-foot long living room with wall-to-wall carpets. Lovely fireplace. Dining room. Mom you'll love the spacious kitchen with separate eating built-in stove, even a laundry chute to basement. Rumpus room area. Work shop for Dad. Full price just $22,500. Call DORIS ADAMS 385-6741.

"OAK BAY"
TUDOR
OAK BAY
Everything That One Could Wish For in the Nicest Part of South Oak Bay

Approximately 1,200 sq. ft. This house is totally immaculate. It features two large bedrooms, a beautiful living room with fireplace a separate dining room, a modern kitchen and full basement with a drive-in garage. The lot is generous and is beautifully landscaped, including a greenhouse and rose arbor. Full price $18,500. Call quickly to PETER BARDON 385-6741

MR. JR. EXECUTIVE

A real buy. Reduced for quick sale. This near-new prestige home. Close in and immediate possession if desired. For full details and terms call DON HIGGETT 385-6741 or 385-2571.

"GORGE"
"$3,500 DOWN"

EIGHT-ROOM FAMILY HOME approx. 2,400 sq. ft. floor area. Older type, completely renovated. Stucco exterior, new duroid roof. Good garage. Living room 15x17 with fireplace. Dining room 20x17. Den 17x14 with fireplace. Floors hardwood and wall to wall carpet. Compact cabinet electric kitchen with double stainless steel sinks. Built-in wall oven and counter unit. New knotty pine cabinets, all aluminum windows. Cement patio, new wiring, plumbing and oil furnace. Duplex zoned. Very easy to duplex. One 3-pce. bathroom. This is a good buy at $16,900. Phone ROY E. HILLS, 385-6741 (24 hrs.)

NEW LISTING
$13,500

Looking for a 2-bdrm home with stone fireplace in LR — A DR with sundeck off — A full basement with extra toilet. A lot with basket weave fence, fruit trees and shrubs. A really comfortable home? Then see this with DAVE NELSON-SMITH 385-6741 or 386-6233.

LOOKING FOR INCOME

Then please call about this 3 suiter. Owner would like about $3,000 down and will consider very easy terms on the balance. Don't be afraid to try your offer. DAVE NELSON-SMITH 385-6741 or 386-6233.

"CLOSE TO CITY"

In the Fernwood area this spotless 3-bedroom older home in 2-tone stucco with FC basement, OOM heating and separate garage may be just what you want. Clear title. Full price $11,950. Just call FRED HULLY at 382-9981 or 385-6741.

"A REAL BUY"
3 BEDROOMS
FULL BASEMENT

$2,000 down will put you in this excellent 5-year-old home. OOM heat, stucco finish and ready to move into now.

"BUILD TO SUIT"
LOW TAXES
LOW DOWN PAYMENT

If you can't find the house you want, try this: $2,900 for a lot in Sidney with all facilities close by. NHA approved and on sewer. $300 DP will handle.

"MODERN LUXURY"
EXCELLENT TERMS
NEAR Uvic

See this 6 mo. old post and beam home in prestige area. Owners transferred so it must be sold.
For 3 above ads call . . .
385-6741 or 383-0773
DON PATTERSON

JUST MARRIED
OR JUST RETIRED?
A lovely bungalow on a quiet street in Langford. 2 bedrooms, cosy living room and electric kitchen. Carport, storage place and a large fenced garden. Asking $10,000 with $1,000 down. For viewing or further information call
Ruth Stubbs, 386-3585,
Metropolitan Realty Ltd

CLOSE TO JUBILEE HOSPITAL
Owner's 1-bedroom suite downstairs. Upstairs 2-bedroom steadily rented at $100 per month. With a moderate down payment your monthly payment could be as low as $25 per month.
Call Ruth Stubbs,
386-3585 anytime.
Metropolitan Realty Ltd.

NEWSTEAD REALTY LTD.
1010 GOVERNMENT 382-8117

NEW UNFINISHED
DE LUXE
DUPLEX

Located on approx. 3 acres of choice land near Shawnigan Lake Village (bordering 3 streets and good for subdivision if desired) this beautiful large natural wood building is completely finished on the outside. Sparkling underground spring water from a cement-lined sealed well, 3 carports, driveways, etc. Front patio, fruit trees to be planted, fir tree borders and grading over the septic system will be completed by the vendor. This dream is yours for only $2,500 down and full end price of

$15,750

To view or for further information call
RON SEDGER
382-8117 or 479-3673

ESQUIMALT
SxS DUPLEX
3 BEDROOMS

Yes, 3 large bedrooms on each side, a rare jewel individually styled, custom built, with raised hearth fireplace in the 21x14 living room — sunshine electric kitchen, featuring knotty pine cabinets, good eating area. Many quality surprises, such as quality plastered and beautifully finished large rumpus room. Close to schools, shops, bus and beach.

$31,500

Attractive terms, trades considered. If you are searching for the best at fair market value, call
MARY FRASER
now at 382-8117 or 385-4335

8 YEARS OLD
2 BEDROOMS
$14,500

This lovely bungalow has wall-to-wall carpet in living room, hall and two bedrooms. Extra bedroom in full basement. Lovely kitchen with L-shaped dining area. Good terms. Call
MRS. V. ROBERTS
382-8117 382-1988

CLOSE TO
ADMIRALS ROAD

Lovely cottage-style bungalow, on well-landscaped property. Separate dining room, large kitchen with eating area, 2 bedrooms and living room with fireplace. Hardwood floors, drive-in garage, high location with lovely view. Ideal as starter or retirement home. Telephone now and see this immaculate home with me.

ASKING $11,900
LEO TONDU
382-8117 or 386-8078

HAGAR & SWAYNE LTD.
614 Yates Street 384-0531
Member of the Real Estate Board

GLEN LAKE
4 BEDROOMS
FULL BASEMENT

Perfect home for a family with school age children situated on a LARGE LOT CLOSE TO ALL SCHOOLS. Living room with RAISED SLATE HEARTH FIREPLACE. Separate dining room with BUILT-IN BUFFET. The bright kitchen has lots of cupboards, double stainless steel sinks, dining area opens into a large SUNDECK. 4-pce. COLORED VANITY bathroom, 3 bedrooms on main floor. OAK FLOORS THROUGHOUT. 4th bedroom nearly completed in FULL HIGH BASEMENT, also space for rec. room roughed in. Asking $17,500. Courtesy to all Agents.
DON ROBBINS
MADGE HOLE
385-0531 (ANYTIME)

ESQUIMALT
CUTE 2-BEDROOM
STUCCO
HIGH AND DRY

Just the home for the very YOUNG FAMILY or RETIRED COUPLE. Located on quiet CUL-DE-SAC overlooking golf course. Has 4-pce. bath, FULL BASEMENT and separate garage. Fruit trees. ½ block from transportation. Auto oil heat. Priced at only $9,950.
RUDY ROST
384-0531 (ANYTIME

WESTERN HOMES LTD.
817 FORT STREET

OAK BAY
This modern 4-bedroom executive home is located in the most desirable area of Oak Bay, is a split-level containing about 1,800 sq. ft. of luxurious living area, with patio off living room and kitchen. Beautifully landscaped high lot. You are cordially invited to inspect all the beautiful amenities this home offers you at the low price of $28,900. Very reasonable terms available. For private viewing by appointment call J. Middleton, 382-2157, Res. 479-4327.

LOW DOWN PAYMENT
5 YEARS OLD
3 BEDROOMS
STUCCO
FULL BASEMENT
$14,750 FULL PRICE
Large living room with fireplace, nice kitchen with dining area, 3 good bedrooms Pembroke bathroom. Full high basement. Oil heat. As low as $1500 down might handle at the low price of $14,750. This won't last — call John James now, 382-2157 anytime.

C. G. HEISTERMAN & CO. LTD.
1121 Blanshard St. 383-4161

CORDOVA BAY
SEAVIEW — 4 BRS.

And only $17,500 for this very spacious 2-storey home. On the main floor, a large living room with FP, a den or 5th bedroom, large master bedroom. (No. 1 oak floors), 4-pce tile bath, large cab electric kitchen with dining area. Utility has shower and toilet. Three large bedrooms and 2-pce bath up. Good level treed lot. For appointments to view call:
Harry Atkey 385-8502
Wm. Ravenhill 382-9303

CENTRAL LOCATION
2 BEDROOMS — $11,500

A very attractive stucco bungalow on quiet dead-end street. Close to City Centre; large living room with fireplace, cab electric kitchen, electric heat and priced right.
W. Ravenhill 382-9303
H. Atkey 385-8502

COLONY REALTY
386-3231
852 Fort St.

BEAUTIFUL BRENTWOOD
OVERLOOKING THE BAY. White stucco. Hidden by trees. ⅓ acre of lawn and holly, 3 BRs, LR AND DR WITH VIEW elect. cab. Kit. OOM. Double carport, boat port. Rentable suite in basement. U. LA LONDE, 384-6758 or 386-3231.

PANDORA AVE.
Family home converted to revenue. Main floor, 1 bedroom suite with new kitchen and bathroom. Separate entrance to upstairs suite (needing some work). Extra bedroom, shower and toilet down. OOM. Asking $15,900, with terms. Be first to view with JOYCE MILLER, 477-6161.

ANOTHER NEW LISTING
GORDON HEAD
CHARMER
Priced for quick sale at $11,900 cash. It's a honey! 2 bedrooms, 24' in-line living-dining room. Sparkling kitchen overlooking the park. Separate utility accommodates oil furnace, electric HW tank, washer, dryer, freezer and loads of cupboards. Carport and storage. 7 years old but just like new. Quickly call JOYCE MILLER, 477-6161.

SHIP AHOY
VIC WEST—$7,200
This new listing does "list slightly astern." However she's anchored on a 55x112 lot and not likely to sink! 4 small bedrooms up. Down, living room, dining or family room, bright kitchen and new bathroom. Oil furnace, new wiring, well decorated. Not glamorous but, very serviceable action stations call JOYCE MILLER, 477-6161.

LANGFORD AREA
2 BEDROOMS—$10,500
Minutes away from St. Mary's Priory. Terrific starter or retirement home. Electric cabinet kitchen, OOH, extra bedroom in full basement, drive-in garage. Quickly call IRENE DALZIEL, 384-8692.

ESQUIMALT—$12,400
A brand new listing, sparkling clean and shining. Large LR with fireplace, separate DR, modernized bathroom and 2 beds on main floor; upstairs another bright bedroom. FC basement with OOH heat, copper plumbing throughout. Can be handled for $1,500 down. But the first to view with BETTY SILVER, 383-2885 or 386-3231.

LAKE HILL, $23,500
— Post and Beam
— 1600 sq. ft. on one floor
— 3 bedrooms
— Living rm., 21x16.5, Dining, 14x13.6
— 2 ceiling to floor fireplaces
— Full basement partly developed
Flowering rock gardens, large oak trees and view of small lake. Call WANDA STARR, 478-5088 or 386-3231.

CLAREMONT
POST AND BEAM
$19,900
Superb landscaping and cathedral entrance lends to the peaceful atmosphere of this 4-BDRM HOME. 18x13 living rm. with floor-to-ceiling fireplace, open dining rm. Family size kitchen, enclosed sundeck over double carport. Full Basement has finished rec rm, workshop and 3-pce bath. CALL JEAN KOWALSKI, 386-9358.

KER & STEPHENSON LIMITED
SERVING VICTORIA FOR OVER 60 YEARS

BRENTWOOD BAY
BOATING—FISHING—
SWIMMING—HALF ACRE
Beautiful views from high site at corner Brentwood Drive and Sluggett Road. Well-built 2-bedroom home. Separate garage. Fruit trees. Priced right at
$12,950
To view call John Williams
385-3411

KER & STEPHENSON
LIMITED
680 Broughton Street
385-3411 Day or Night

UPLANDS
A charming 2-bedroom home with very spacious rooms and standing on a magnificent site, of ¾ acre.
Drawing room 26x18 with tiled fireplace, mahogany panelled dining room 18x17, sitting room 20x18 has an attractive granite fireplace and access to a covered patio. Both bedrooms are large, 2½ bathrooms, excellent hot water heating system.
This home is 19 years old, has few but very spacious rooms.
The beautiful landscaped grounds are a sheer delight.
In our opinion this is an exceptional opportunity for a retired couple or a 'one child' family which enjoys entertaining.
Asking $45,000.
With easy terms.
Open to offers!
ERIC CHARMAN
385-9765
FAIRFIELD REALTY LTD.

D. F. HANLEY AGENCIES LTD.
3293 DOUGLAS STREET
385-7761
24-HOUR SERVICE

4 BEDROOMS
$16,950
Five-year-old Post and Beam construction with cathedral entrance. A very attractive L-shaped living and dining room with feature wall and floor to ceiling fireplace. Dine-in kitchen, 4-pce, vanity bath, also R.I. bath in bright basement rumpus room. Large sundeck over the carport. 82'150' lot with a large play ground at the back. Call Reg Schumaker, 385-2829, Off. 385-7761.

JAMES BAY NEAR V.M.D.
Old-style 6-room home, interior recently decorated. Nice liv. rm., din. rm. and cab. kitchen on main floor 3 good bedrooms and 3-pc. bath up. House has good roof, concrete foundation and in sound condition. Small lot, net taxes only $1.00.
MOVE QUICKLY ON THIS. FULL PRICE ONLY $6,000
S. W. ANDERSON LTD.
384-9328 Res. 382-8817

FAIRFIELD BUY
5-RM. STUCCO. Full Dining room. 2 bedrms. Cab. E. kitchen, 3-pce. Pem. bathrm. Re-wired. Copper plumbing. Extra Large liv. rm. with Oak floors. Full C. basement with Hot Water Oilomatic furnace. Drive-in Garage. Try Low Down payment. Asking Price $13,500. CLOSE TO SEAFRONT. McCandless Realty, 830 Fort St. Phone EV 3-6111. Eve's. 382-0370 or 384-5855.

DALLAS ROAD
Between Clover Point and Cook St. Unobstructed seaview. By owner. Victoria Press, Box 152.

GARDNER AGENCIES LTD.
899 FORT
385-1448

V.L.A. SPECIAL
ONLY $11,500
CORDOVA BAY
Imagine one acre of well treed land with one or two bedroom bungalow, for only $11,500. Large living room with open fireplace, full basement, heavy duty wiring, oil-o-matic furnace. This once in a lifetime special won't last and can be shown by appointment only. Phone
"ARMY" ARMSTRONG
385-1448, Res. 479-2855

2 BEDROOMS
FULL BASEMENT
O-O HEAT
Well kept, clean family home close to Jubilee Hospital, living room, dining room, large kitchen, 2 bedrooms. Close to schools, bus, stores. Nice yard. Your $1,000 could possibly handle. To view call
CLIFF SALMOND
477-3626 385-1448
$10,500

STEAL OF THE WEEK
3 BEDROOMS PLUS
3 YRS. OLD
Living room, 3 bedrooms; colorful bathroom, beautiful electric cabinet kitchen with mahogany cupboards, with sunny dining area. Basement has lovely mahogany rumpus room, roughed-in fourth bedrooms, drive-in garage with roll-up doors, large laundry and work room. Fenced yard with shrubs. Spotless condition. To view on this new listing please call
CLIFF SALMOND
477-3626 385-1448
$14,900

GEORGE RANDALL LTD.
384-8109

GORDON HEAD
3 good bedrooms—spacious modern home on street of modern homes. Large L-DINING room with sun valley doors to sun deck. Master BR has 2-pce. vanity bathroom. Full basement. Rumpus room with fireplace. Double drive-in garage. Large lot. Some view of water. Full price $22,990. Wide range of terms. Exclusive. A. Klenman, 382-4693 nights.

UPLANDS
No steps — built under contract for present owners 3 years ago. Very spacious comfortable home. High location Very impressive entrance, large living room, very large sep. dining rm. Large kitchen with built-in range and oven. Completely encl. sun room. 2 full bathrooms. 3 bedrooms. Very wide hallways. This floor plan creates a private separate guest suite. Very large lot, one of the finest gardens in Uplands. 1st mtge. of $30,000 — 7¾ per cent available. Full price $52,950 asking, exclusive A. Klenman, 382-4693 (nite phone).

JAMES BAY
$9,500
Four-room stucco bungalow, two bedrooms, living room, large electric kitchen, bathroom and utility room. Full basement with D.I. garage. Pkg. oil furnace. Try your down payment. Mr. Lobb, 386-1852.

JAMES BAY
$6,300
Three-bedroom bungalow. Living room, kitchen with oil range, no basement, sep. garage and work shed. Low taxes. Try your down payment and call Mr. Lobb, 386-1852.
GEORGE RANDALL LTD.
737 Pandora Ave.

HILLVIEW AVENUE
(Off Torquay)
A modern development plan in Gordon Head. A pleasant property on a gentle slope overlooking the valley and in full view of rugged Mt. Douglas. Two outstanding features will be underground powerlines and a boulevard with flowering trees. Of 16 lots in this section, 9 are now available for contracts. Lot prices from $4,200. 2 attractive homes nearing completion are for sale at $23,900.

J. McLAREN CONSTRUCTION LTD.
385-5055
385-9880

FROM BUILDER TO YOU!
Open house Sat. and Sun. 2-5 p.m. Price drastically reduced for quick sale. Almost a hideaway, 1921 Leyns Rd. (off Vantreight Dr., off Ferndale Rd. in Gordon Head.) Now try and find it! This spacious 3-bedroom home combines the ease of country living with city convenience, 2 bull bathrooms up — 2 car accommodation. Large sundeck overlooking the ocean — you can hear the waves. L-shaped living-dining room. Large fireplace, wall-to-wall carpeting. Fully modern electric kitchen complete with built-in stove and nook. Full 8 ft. high basement can easily be developed into 3 additional rooms with bath. Asking $24,900. 477-6458, 652-1418 anytime.

CUSTOM BUILT HOMES
Reasonable down payment, on your lot or ours. We have beautiful sites close to schools and other conveniences. You get a better home more reasonably when you deal direct with the builder. Free arrangements for mortgage money. Phone Kasapi Construction Co. Ltd., 385-6191, ask for A. A. Kasapi.

OAK BAY GEM
2 BEDROOMS
Plus 1 in the Basement
$17,900
A real charming home in excellent condition. Living room, dining room, breakfast room, large modern kitchen with built-in oven and range; sundeck, extra washroom in spotless, spacious basement.
J. Ettema 384-5037
ETTEMA REALTY
Old-Fashioned, Dependable Service

METCHOSIN
PRIVATE LISTING
1-year-old open beam home on 100' x 200' lot with taxes only $65. Landscaped and fenced with blacktopped driveway to attached double carport. 4 bedrooms or 3 and den. All rooms including basement beautifully finished in different wood panelling. Large living room with fireplace. Separate dining area. Furnished or unfurnished. Priced at $19,900. Excellent terms. To view phone owner anytime. 478-4705.

LARGE FAMILIES
$500 DOWN
$10,900 FULL PRICE
Drive by 1916 Belmont, a very desirable area. 5 bedrooms, living room, dining room and kitchen. Needs painting and some repairs. Act fast! J. A. (Jack) Henderson Realty Ltd. 385-9741 or 383-8852 Res.

ESQUIMALT
A house with 3 BRs, a large LR and DR, a compact K and a full basement. Wonderful area for children to play. Near everything, skating, tennis, lacrosse, boating. Only $1,500 down. Call U. La Londe, 384-6758 or Colony Realty, 386-3231.

LOW DOWN PAUMENT ON THIS excellent family home, 3 bedrooms, full basement, new oil heating, new wiring, new roof, $12,900 with $1,500 down. Quadra Realty Ltd., Phil Strut, 385-8224 or 477-5759.

VICTORIA CONSTRUCTION LTD. takes trades on Custom - Built houses. Phone Mr. Jones, 384-3112 or 385-2226 for full particulars.

FAIRFIELD — 1 BLOCK TO THE sea, spacious family home, $13,500. Mrs. Fraser, Colony Realty, 386-3231.

OAK BAY — WINDSOR PARK — Owner sale, 4 bedrooms, 2 baths, Tudor, grounds immaculate. 385-4664.

2041 SAN RAFAEL, OFF LONGview. De luxe, 3-bed. 1½ baths, full basement. Nearing completion. $22,900. Open daily 'til 5 p.m. Postle Construction. 477-3728.

QUALITY OLDER 4-5-BEDROOM home, 1½ bath, full basement. $18,900. Principals only. 383-9366.

BOORMAN INVESTMENT CO., LTD.
1111 GOVERNMENT ST.

1509 SHORNCLIFFE
Drive by, and if you are pleased with the location and exterior of this lovely home, please call for information and appointment to view. DO NOT DISTURB THE OWNERS.
DAR GARSIDE
386-7521

CUTE, COSY, COMFY
LOW, LOW TAXES!
Stucco bungalow for an older couple who want a quiet retreat with a bit of garden, a few fruit trees, and extremely low overhead.
ASKING $8,750
PHIL SIMPSON, 386-7521

DRIVE BY BUT
PLEASE DON'T
DISTURB
2816 INLET AVE.
About the nicest 2-bedroom "small family" home around. Oversize LR with Roman tile fireplace. Lovely kitchen, dinette and tiled Pembroke bath. Oil heat, carport, and an unusually nice garden lot with fruit trees. COMPLETELY IMMACULATE INSIDE AND OUT.
ASKING $12,950
PHIL SIMPSON, 386-7521

OAK BAY
SEMI-BUNGALOW
This fine home located close to school, bus and shops offers lots of living space for the family. Consisting of large living and dining room, family-size kitchen with eating area, two upstairs. Full high developed basement, extra wide carport. Add to all this a completely finished double purpose area which can be a self-contained ste. or a lovely family room with separate bath. Either way this home is excellent value at
$18,900
TERMS
ROBERT J. MIKITKA
386-7521 Anytime

FOUR BEDROOMS
NORTH QUADRA
Tall trees and smooth lawns will immediately impress you when you drive up to this 3-year-old, split-level home. Sparkling throughout, it features 3 good size bedrooms and a 4-pce. vanity bath on the upper level, on the main floor there is a living room and dining room combined, with feature fireplace, beautiful panelled wall, large sliding glass door from the living room to secluded patio in the back garden. Bright cabinet electric kitchen with family sized eating area. In the lower level there is a professionally finished bedroom, utility room, with a 2-pce. bath, plus space for a recreation room; now add to these features such extras as: double carport, fenced back yard, cedar shake roof with its rustic charm, and you can readily see you have a de luxe family home and full value at the price of
$20,500
Good size 6¼ first mortgage.
ERIK A. BRUHN,
386-7521 anytime.

B.C. LAND & Investment Agency Ltd.
922 GOVERNMENT STREET
TO BUY OR SELL, CALL B.C.L.
388-5555

LANSDOWNE SLOPE
OAK BAY BORDER
3 BEDROOMS PLUS
Attractive ranch style bungalow in fine location handy to all schools, shopping and transportation. Spacious living room with picture window and open fireplace, full dining room, 5-star kitchen with dining area, 3 bedrooms and 4-piece bathroom. Master bedroom and hall with wall-to-wall carpeting, rest oak. Full high basement with 2 extra bedrooms, rumpus room and 2-piece washroom. Secluded sundeck. Extra large lot, nicely landscaped with fruit trees. Possession July 1st, giving us plenty of time to sell you home if necessary. Could not be replaced on today's market at this attractive price. Exclusive. Price $22,900. Call Mr. Carpenter or Mr. Hope, 388-5555 anytime.

101 OSWEGO
Corner lot. Apartment zoned. Older home, 2 bedrooms, large L.R. and kitchen. Lots of storage area. $10,900.
388-5555 MRS. PELLING 388-5555

1521 EDGEWARE
Stucco bungalow, 2 bedrooms, attractive living room, cheery kitchen. Oil furnace in high cement basement. No drive-bys, please. $12,900. To view call,

1521 Mortimer St. $15,500
2 BR., modern full basement, Dr.-in garage, LR with FP, very clean and landscaped. To view call D. L. Macdonell, 388-5555.

SWINERTON STEWART CLARK LTD.
608 BROUGHTON ST. EV 5-2481

WOODBURN AVE.
ADJOINING UPLANDS
GOLF COURSE
Owners have been transferred and have instructed me to sell their intriguing contemporary residence, located on one of OAK BAY'S loveliest streets featuring:
- 3 Bedrooms with wall-to-wall carpet
- 21x18 Living rm with fireplace and W/W carpet
- Separate family dining rm W/W carpet
- Modern cabinet electric kitchen with garburator, dishwasher, built-in range and oven and large breakfast nook
- 21 x 13 den or recreation room
- 1 - 4 pce. bathroom plus 2 - 2 pce. washrooms
- Beautiful large lot backing onto the Golf Course.

Asking Price $33,000 (7% mortgage)
ED JUPP, 385-2481

C. N. MONTAGUE CO. LTD.
1028 Blanshard at Fort. EV 4-9318

OAK BAY
4 BEDROOMS
(Plus self-contained suite on main floor). Good size LR, FP, sep. DR, HW flrs., up-dated kit. Full bsmt. This is a well kept home, sundeck, neat garden, trees, carport. Price ($5,000 will handle) $18,900
Ruth E. Hutcheson, 384-9318, 478-3536.

RICHMOND ROAD AREA. OLDER 2-storey 3-bedroom home. Full basement, oil-o-matic heat, new roof, heavy wiring, newly decorated, large lot, fruit trees, close to schools and bus. Full price $11,900, $600 down. Suitable NHA financing. 384-2716.

OAK BAY — 2025 McNEILL AVE. By owner. Split-level, 3-bedroom, large rec. room, living room, dining room, bright kitchen. 1½ baths. Sundeck. Double garage. $23,000.

SAANICH
4063 Grange. 8 rooms, 3 lots. $12,000. Owner Miss Eva Chambers.

A. BERNARD & CO. LTD.
FORT AND BROAD STS.
384-9335
DAY OR NIGHT

OPEN HOUSE
WED., APRIL 5
2-5 P.M. and 7-9 P.M.
3851 QUADRA
This spacious 5-room bungalow is spotless inside and out. First time on the market. Most convenient to all facilities. Lovely fireplace in living room. Family sized dining room. Modern electric kitchen with built-in nook. Padded seats and table arborite and chrome specially built. Full high basement with tile floor and good sized finished bedroom. Automatic oil heat. Small attractive easily maintained garden. Plumbed for washer and dryer.
$16,995 Terms
Mrs. H. Vaupel, 384-9335, 382-4333 res.

CITY - CEDAR HILL
ONLY 8 YEARS OLD
This 3-bedroom stucco bungalow is AS NEW. Consists of living room and dining room in line. Thru hall, open plan. Cabinet electric kitchen and 4-pce bathroom with vanity. FULL HIGH BASEMENT, auto oil heat. 30-gal. elec. hot water tank, drive-in garage. Kitchen plumbed for washer, dryer and dishwasher. Bright, light and very clean. 6 per cent MORTGAGE.
Full Price $17,000
D. Okker, 384-9335, 478-4501 res.

POSSESSION 1 WEEK
749 GLADIOLA
4 BEDROOMS
Immaculate condition inside and out with nice 13x21 living room, 9x12 dining room, large bright electric kitchen and vanity bathroom. Separate double carport with plenty of space for boat or trailer. Full high basement plumbed and wired for washer and dryer. Owner will consider reasonable down payment or trades for smaller home and asking
$16,500
Mr. Belcher, 384-9335, 382-2848 res.

JUAN DE FUCA BEACH
PLUS SECLUSION
60 acres, approx. 100,000 ft. of fir plus alder and cedar. Perfect for holding or subdivision. Has creek plus 2 log houses. Larger house, 4 bedrooms, new OOM heating. Lovely large kitchen. living room with fireplace. Extremely good high basement. 2 bedrooms in smaller house. This is a good buy at only $1,000 an acre and on terms.
Mrs. H. Vaupel, 384-9335, 382-4333 res.

NEWER THAN NEW
3 BEDROOMS
6¼% MORTGAGE
Immaculate cannot fully describe this lovely 1-yr.-old home in the NORTH QUADRA-LAKE HILL area and on a quiet dead end street. Beautiful living and dining rooms with sundeck off, large bright electric kitchen, 4-pce. vanity bathroom. Extra bathroom, lovely bedroom and large finished rec. room in high bright basement. Fully fenced and landscaped yard and in area of new homes. Owner asking
$22,800
Mr. Belcher, 384-9335, 382-2848 res.

UNIVERSITY DISTRICT
TREMENDOUS VIEWS
3 BEDROOMS PLUS LOVELY SUITE IN DAYLIGHT BASEMENT
This most attractive bungalow consists of living room and dining room in line, large modern cabinet electric kitchen, thru hall. Suite comprises of living room 12x20, cabinet electric kitchen 13x13, bedroom 12x14 and 3-pce. bathroom. SEPARATE ENTRANCES. Auto oil heat. Exclusive listing.
VIEW BY APPOINTMENT ONLY
Full price $24,000
D. Okker, 384-9335, 478-4501 res.

ROYAL TRUST
Corner Government and View Street
Member Victoria Real Estate Board

Estate adjustment requirements necessitate this offer for sale:

ELK LAKE WATERFRONT
Building Site of 1.8 Acres
Gently sloping toward the water this property has all the assets which justify construction costs of the perfect home you have been planning for years. Price $15,000.

ESQUIMALT SEAVIEW
We consider its a privilege to offer for sale this attractive architect home. Situated on a secluded site in the best elevated residential district of Esquimalt. This residence was constructed for a contractor who used only the best of materials. Please call for a detailed description with exact room size. Price $28,000 with terms.

Erich Salm 388-4311
Residence 386-1616
Real Estate Sales Department
ROYAL TRUST

CALIFORNIA RANCHER
METCHOSIN WAY
POSSIBLE VLA
Beautiful country home only one year old. Special features such as outdoor living with high fenced windbreak. Dream kitchen with built-in range, the latest beautiful and long-lasting Torginal floors. Good-size living room, expensive Acrilan carpeting, glass doors to patio. Two or three bedrooms, beautiful vanity bathroom plus a smaller one. Due to circumstances, this wonderful home is priced at only $18,900. Possible VLA at $3,000 additional. Call MRS. HELEN WEBB, 385-2471, res. 477-3095. Johnston & Co. Ltd.

WATERFRONT HOME
AND REVENUE
Lovely home close to Beacon Hill Park. Good-size living room with lovely marble fireplace, panoramic view of the Olympics and all the passing ships. Two bedrooms, modern kitchen, full basement with legal suite to rent if desired. A wonderful place for your retirement. You should never be lonely here with the activity of the sea all around you. Asking price $25,000, terms or cash offer. Call MRS. HELEN WEBB, res. 477-3095, Johnston & Co., 385-2471.

1 ACRE
FULL BASEMENT HOME
$11,500
OIL-O-MATIC HEAT
HEAVY WIRING
OPEN FIREPLACE
1 BEDROOM ON MAIN
CORDOVA BAY AREA
COMPLETE SECLUSION
PHONE MARIAN PRICE
388-4401 ANYTIME
Shirley Philps Homefinders Ltd.

BY OWNER, ZONED FOR LIGHT industry. Older style 3-bedroom house. Full price $8,000, $4,400 down. Phone during week or after 7 p.m. on weekends. 514 Ellice St. 385-9557.

OWNER TRANSFERRED, MUST sell fully furnished home. New oil furnace, wiring and copper plumbing. Full basement, 2-bedroom home and sunroom. Open to offers. Ph. 385-5673.

GARDENER'S DELIGHT
.43 ACRES
2 bedroom home; full basement; OOM heating; numerous fruit trees, bulbs; some furniture included. To view please call Ernie Fairman, 477-4278 or John Thompson, 385-3290; office, 382-7822.
Dickie Agencies Ltd.

P. R. BROWN & SONS LTD.
762 Fort Street 385-3435

SEA VIEW—9 ROOMS
5 MILES CITY CENTRE
DE LUXE PROPERTY
If you are interested in a hilltop home with lovely unobstructed views of Mt. Baker, the islands and sea with a beautiful two-year-old bungalow do not fail to inspect this gem. The exterior is stucco and siding with cedar shake roof. The entrance hall, with slate floor, leads to LR (25x15) with FP; DR (14x14); very convenient kitchen with adjacent utility; 4 spacious BRs; 2 bathrooms; family room. In basement, games room, 22x14; 2-car garage. The lot is nearly 1 acre and rocky, insuring minimum garden care. Price $45,000.
PLEASE CALL MR. HOLMS
384-1005, 385-3435

GORDON HEAD
New 3 BR home on quiet cul-de-sac. Large LR with fireplace and feature wall. Spacious DR with sundeck off. Bright airy kitchen with eating area. Full basement—easily developed—roughed-in plumbing. Full price $24,500. Down payment as low as $2,500. To view, please call J. H. TURNER, 385-3435.

BARGAIN ! ! !
3 BEDROOMS — $1,000 DOWN
Brand new 3-bedroom, full basement bungalow, 1,430 sq. ft. For only $17,900 including lot. IMMEDIATE POSSESSION. Try $1,000 down. For more details call MRS. HARTT, 385-3435 anytime.

CITY BARGAINS
1. Stucco 2-bedroom home. Part basement with new package oil furnace. Lot 70x135. Asking $11,550 on easy terms with substantial reduction for cash.
2. Large five-bedroom home. Well built with full high basement. Living, dining rooms, large kitchen. Auto oil furnace. Upstairs can be divided into separate rooms or duplexed. Asking $12,000. Can be handled with small down payment.
GEORGE LEE
Home 478-1903 Office 385-3435

618 GRENVILLE ST.
2 bedrooms — basement. $650 down. Big, solid, older home on large lot. Requires redecorating. Good opportunity for handyman.
Only $11,000
LEN ESLER
388-6877 385-3435

1529 REDFERN ST.
Suitable for retired couple, just a few steps from Oak Bay Ave. Has LR, 2 bedrms, large kit. and bathroom. Part basement. O-O-M HA heat. Full price $7,950. $3,000 down, monthly payments arranged to suit purchaser.
A. M. MILLAR
385-3435 or res. 477-1027

LANGFORD
TAXES—$1.00
8 years old
Two bedroom house
Ideal retirement or starting home.
Call Mrs. Hartt, 385-3435 anytime.

HARRY FOSTER LTD.
Opposite "The Bay"
1733 Douglas 382-2101

GORGE — $12,500
This Is for You—
If You're Retired . . .
Lovely no-step bungalow on excellent lot in LAWN, SHRUBS and FRUIT TREES. Located on a bus line, home is completely redecorated, IMMEDIATE POSSESSION. 20' Living room, small dining, gleaming bright kitchen, 2 bedrooms, Pembroke bathroom, utility room. Separate garage. Owner will not consider low down payment. Phone to see over.
Exclusive with Herb Hodgson,
382-2101, res. 382-3835

OLD-FASHIONED
COMFORT ! !
BEAMED DINING ROOM
OIL AUTO HEAT
GRANITE AND HEAVY TIMBER
GARRY OAK TREES
This is an older styled home . . . CLOSE IN . . . with large trees, neat lot, and a FULL WARM BASEMENT. The living room and dining room are both VERY LARGE, and are nice and bright and there is a really nice, well used fireplace. A family sized MODERN KITCHEN, wired for range and newly renovated. Two good bedrooms on the main and two children's bedrooms in the spacious basement. This would suit a family, or a retired couple with LARGE FURNITURE.
ASKING JUST $12,500
TERMS
Please call Mr. Stothers EV 2-2101 or 656-5285 eves to view.

DOUGLAS REALTY LIMITED
1710 Douglas Street 385-8784
(Opp. Hudson's Bay Store)

GLANFORD
It will be a pleasure to show you this spotless 2-bedroom stucco bungalow. Large living-room with FP, cab. elec. kitchen with dinette off. Full high bsmt. OOM heating. Drive-in garage. Lovely grounds. This home is only 7 years old and in better than new condition.
FULL PRICE $15,300
Mr. Sid Vint or Mr. Lorne Prevost, 385-8784 anytime.

ESQUIMALT
ONLY $2,900 DOWN
3-bedroom stucco bungalow. Large living-room, large cabinet kitchen with good dining space. Large utility room plumbed for auto. washer. Part bsmt., OOM heating. Be sure to see this excellent value at the low, low price of
$8,900
With low montly payments on the balance only $83.50 p.m.
Mr. Vint or Mr. Prevost, 385-8784 anytime.

1.6 ACRES
WITH 6-ROOM BUNGALOW
Large well-kept, nicely planned stucco bungalow on 1.6 acres of level cleared land in a nice part of Langford. All rooms bright and cheery. Country living with city conveniences and low taxes. Land can be easily subdivided. Qualifies for V.L.A.
ONLY $19,950
Ken Walters, 385-8784 anytime.

THETIS HEIGHTS, NEW HOME
Beautiful 3 bedrooms, fireplace, broadloom living room, basement, double plumbing, $18,900. Trades 383-1055.

BEAUTIFUL LITTLE NO-STEP 4-room house, Tillicum-Gorge area. 15 years old. For particulars call Rose Chope, 382-0028, Dickie Agencies, 382-4312.

FOR CHEAPER TAXES AND BETter living see Grant & Jenkins at Langford 478-1729.

HIGH GORGE. BY OWNER, modern stucco bungalow, with full basement. 3041 Earl Grey. 385-0286.

1-YEAR-OLD HOUSE, GOOD LOcation. 6¼ per cent NHA mortgage. 479-2979.

J. H. WHITTOME & CO. LIMITED
ESTD. 1898
Victoria-Duncan-Chemainus
706 FORT STREET

SIDNEY
Stucco — 7 Yrs. Old
3 Bedrooms
See this very clean, 7-year-old stucco home. Master bedroom is 10'x12¾', 2nd bedroom 9'x11¾' and 3rd bedroom 9'x12'. Nice-size 15½'x16' living room. House has double insulation, so the maintenance is very low. Asking only $14,950. Easily refinanced for about $102 p.m. PIT with about $2,500 down. WILLS OF WHITTOMES, 388-4271.

BRAND NEW—DUPLEX
64-66 HAMPTON
4 BDRMS, 2 BATHROOMS EACH SIDE
See this pretty duplex, for only $29,950. One side already rented at $140 p.m. $152 p.m. on 1st mortgage of $19,500. Live here for about $60 p.m. out of pocket. Try trading up with house, lot, or mortgage paper. This is a distinct duplex with lovely LR., kitchen and 2 bedrooms on main floor. In ground level basement are 2 more rooms plus 2nd bathroom plus utility room. Hurry on this! J. MAYBIE or F. WILLS, 388-4271.

SMALL PRICE — SMALL PAYMENTS, TWO BEDROOMS, FULL BASEMENT. Requires some work. Gorge area, dead-end street $7,900. Try your down payment. Phone DICK PIPES 388-4271.

1. OAK BAY
3 bedrooms, full basement with rec. room and extra bedroom, excellent family home in a popular area. $26,800 with terms. Try your offer.

2. WIDE VIEW—CITY
3 bedrooms, full basement, rec. room, large living room. Near stores, schools, bus. Try your offer approx. $16,900.
Phone J. R. PIPES, 383-4271.

CUTE, NEAT, SMALL
Taxes $1
Cash $6,950
For the person or couple who wants a bright little 1-BR home easy to look after with modern electric heat, here is a good buy. Total cost of heating, cooking and hot water was $7.05 last month. The electric range is included. Located near Cook and Bay, one block to bus. Call WILFRED DAVIS, 388-4271 or 658-5276.

SxS DUPLEX
CORDOVA BAY, $15,500
Attractive clean, bright units. One side two bedrooms, other side one. Rents $80 and $65. No steps. Near shops and beach. $6,650 cash required to handle. Lot 100'x184' cleared but not developed. Ideal for couple interested in gardening. Call DON BACON, 388-4271.

FAIRFIELD HOME AND REVENUE
$3000 CASH HANDLES
Room for your family, mother-in-law, and income, too! Two apartments and one housekeeping units. Also developed basement. This interesting property may be just the thing that is suitable for your particular needs. Price $18,500. Call DON BACON, 388-4271.

LARGE FAMILY SPECIAL
$700 CASH (C.M. & H.C.)
$78 Principal, Interest and Taxes. Living room 14x24. Dining room 9x10. Large kitchen (includes electric range), four bedrooms. Fernwood-Jubilee district. $1,000 will be provided for up-grading the property. How can you lose? Hurry, hurry, hurry. Call DON BACON, 388-4271. You may be the lucky one. Price $9,500.

MAYFAIR REALTY LTD.
Woodward's Mayfair Mall
3133 Douglas St. 386-2955

YOUNG AND BEAUTIFUL
Here is a most up to the minute 3 bedroom home. It does have a dining room. It has a vanity bathroom, a full high daylight basement, with a rumpus room, a well-appointed utility room wired and plumbed for washer and dryer. Large fully-fenced yard, all in sparkling tip-top condition. It's high on Agnes St. only ½ block from bus line. At $16,950 this is a red hot buy. $5,000 down. Phone J. J. WILLIAMS to view. 386-2955 or 477-4942.

BEACON HILL PARK
Here is your chance to buy a good solid 3-bedroom home within 2 blocks from the park. This immaculate older type home has many modern features, large cabinet electric kitchen. Bright living room with fireplace. Full basement, garage. About $4,500 down on this reasonably priced home. Please call RON CROW, 386-2955 or 388-4855 anytime.

$1,500 DOWN
Here is an exceptionally good buy in a 2-bedroom home, suitable for a small family or a couple. Offers large kitchen, good-size living room with brick fireplace, oak floors, full basement, stucco built. 19 years young, close to old normal school. $14,300. Call TED CHARTRES, 386-2955 or 385-5508.

GROW YOUR OWN?
This one-bedroom home has full basement, PLUS ALMOST AN ACRE of fruit trees, vines and garden, enough to keep the deep freeze full all year and some to sell on the highway close by. In the country, it still has city water and deliveries. $8,000 CASH, FOR IMMEDIATE SALE. ALF PORCHER, 386-2955 or 384-5823.

GORGE ADMIRALS
A spotless older home in a quiet location close to shops, bus and school. Living room with fireplace, 3 generous size bedrooms and large kitchen. This excellent family home has new heavy wiring, new H.W. tank, new automatic oil furnace and drive-in garage in the full high basement. Real value at $10,700. Call JIM ALLAN, 386-2955 or 478-4042.

ROYAL TRUST

SIDE BY SIDE
DUPLEX
Close to Gorge Vale Golf Club. Four rooms each side. Full basements, rumpus rooms. Oil heat. Two years old. $4,700 handles. Close to schools, shopping, and transportation.
PRICE $19,950.00
A. E. COLES, 388-4311
Evenings 382-8752
ROYAL TRUST
1205 Government 388-4311

UNIVERSITY REALTY
3639 SHELBOURNE ST.
IN THE PLAZA
477-1855

A MUST TO SEE. THIS IMMACUlate 2-storey 3-BDRM. HOME IN ESQUIMALT. Family size L.R. Dining rm., utility rm. off cab. elec. kitchen. OOM heat. Full basmt. Only $12,400 with terms. Call Jean Kowalski, 386-9358.

BASTION SQUARE PROPERTIES
Of Victoria Ltd.
24-Hour Service
1138 Gov't. St. 388-4294

OAK BAY DREAMS
DO COME TRUE
Located in the GONZALES CRESCENT area and strategically set back on its large lot to take utilimate advantage of the SPECTACULAR SEA VIEW. There is no worrying concern here for children on busy streets because there are just NO BUSY STREETS, yet only ONE BLOCK FROM A BUS LINE. This home comprises:
- Living room with features conducive to day-dreaming; large picture window that looks out on an expansive ocean view, and a central fireplace for night-dreaming.
- MODERN KITCHEN with oodles of cupboards.
- THREE BEDROOMS set apart in their own quiet area.
- DINING AREA that invites you to linger on and on.
- A DEN that can substitute for a FOURTH BEDROOM if needed.
- Automatic Oil Heat.
- DOUBLE CARPORT with ample garden storage.

ONLY $24,900
Call GORDON STEVENSON anytime
388-4294

GORDON HEAD
Modern large home 3-4 bedrooms, near Mount Douglas Beach and in area of expensive homes.
FULL PRICE $29,950
DOWN PAYMENT (about) $10,000
To inspect, call Jack Dobson, 388-4294.

EXCELLENT HOLDING
PROPERTY
DRIVE BY
661 BEACON ST.
OFF BEACON HILL PARK
The 6-room house needs a good paint job, but can be rented to cover the mtge payments. Asking $11,000 with good terms. To view, please call George Stricker at 388-4294 or res. 382-4154.

HILLSIDE - COOK
$11,800
Comfortable home on dead-end street. 2 bedrooms, living room with fireplace — dining room — large kitchen with pantry. OOM furnace 1 yr. old. Yard fenced. Ideal for small children. To view phone J. Fletcher at 388-4294 or res. 477-5773.

HOME HUNT WITH
HANNAH
HAULTAIN DISTRICT
$1,500 DOWN
THIS MATURE IMMACULATE 4-BEDROOM HOME FEATURES: Glassed entrance porch, entrance hall and stairs with new wall-to-wall carpeting, den with fireplace, well cupboarded, cheery modern kitchen and eating area, well-planned utility, beamed family dining room, good sized living room, 1½ baths, full basement with two children's rooms and with all this — hot water heating ! ! Full price $13,750.

THETIS HEIGHTS
$2,000 DOWN
This most attractive 3-bedroom nearly new home is priced at only $16,900. There is a large living room and dining room with gleaming oak floors and sun deck off. 1¼ baths. Excellent utility area in bright high basement plus 4th bedroom or family room. Drive by 593 Pheips Avenue.

FOR DETAILS AND VIEWING OF THESE EXCLUSIVE LISTINGS, PHONE DON HANNAH AT 388-4294.

CITY
Large 5-bedroom older home, full basement, near-new oil furnace. Full price only $13,200, $2,300 down. Call Maude or Jack Dobson at 388-4294.

VICTORIA REALTY LTD.
716 View 382-9145

CITY - HILLSIDE
Here is a real dandy 4-room, basement bungalow in spotless condition. Living room with fireplace, 2 bedrooms, 4-pce. vanity bathroom, modern kitchen with fan and garburator, completely finished recreation room. Drive-in garage. Taxes only $280 gross. Full price only $14,500. Call Harold Ware, office 382-9145 or res. 382-1461.

DEAN HEIGHTS
1940 Newton St.
1134 square feet of gracious living. Consists of large living room with wall-to-wall carpeting, large modern kitchen with dinette, utility room with washing facilities, 2 bedrooms, oil hot water heat, large separate garage. Just right for retired couple. No steps. Call Harold Ware, office 382-9145 or res. 382-1461.

NEW NHA HOMES
DIRECT FROM BUILDER
Quality backed by 1-year guarantee. Duplex—6¾ per cent interest. Distinctive "L"-shaped design affording maximum privacy. 3 bedrooms, sundecks. Corner Cook and Linwood.
$5,850 DOWN
4-Bedroom split-level. 6¾ per cent interest. 2 full baths, carport, sundeck, large lot. 1914 San Pedro.
$4,400 DOWN
Other 3-bedroom homes under construction in this area. Down payments $3,100 and up.
Day or evenings call
CHARLES MORRIS
384-4224
REESON AND PINCH HOMES

BUILD AND SAVE
COMPARE
Living room with fireplace and feature wall, separate dining room, vanity bathroom, kitchen with nook area, roughed-in rumpus room, sliding glass doors and sundeck, beautiful colonial exterior. NHA
3 bedrooms, 1,222 sq. ft., $15,500
4 bedrooms, 1,375 sq. ft., $16,400
5 bedrms., 2 bath., 1,600 sq. ft., $17,700
We have NHA lots from $2,300. Better built — better designed homes.
Byron Price, Canadian Design Council Award Winner, 2514 Quadra St. 385-2458.

DISPLAY HOME
NOW OPEN
GLENMANOR PARK
3-bedroom split-level. 1,156 square feet. Full price $17,700. Monthly payments $117. Principal, interest, taxes. See this beautiful home today.
H. BLAKE, 478-1272
Olympic Homes
Colwood Plaza

$1,500 DOWN
Spacious older 3-BR. bung. Good structural condition. Just been redecorated inside and out. Approx. 1,400 sq. ft. floor area — one floor. 1½ bathrms. New oil-o-matic, new floors, new 100-amp. service, wired for range, new glasteel HW tank, full bsmt. Close to everything: bus, stores, schools and town. Lovely street. Low taxes. 60' lot. James Bay area. 5 minutes to beach or park. Price $11,495. S. Evans or R. Smith, 382-2157 anytime. Western Homes Ltd.

3-BEDROOM HOME, 1 YEAR OLD, 6¼% NHA mortgage. 1625 Alderwood St. 477-5788.

150 HOUSES FOR SALE

BROWN BROS AGENCIES LTD.
1125 Blanshard Street
385-8771 anytime

FAIRFIELD BEAUTIFUL SIDE-BY-SIDE DUPLEX

Lovely close-in Fairfield location. Each side features 2 bedrooms, living room, dining room, kitchen, bathroom, full basement, oil heat and drive-i garage with overhead doors. The grounds are beautifully landscaped with trees, shrubs, lawn and flowers. This is the first time this fine duplex has been offered for sale, and the full price is only $24,000.

Do phone me please at your earliest convenience.

DOUG LAWSON
385-8771 anytime

4 BEDROOMS UNIVERSITY AREA

Family home consisting of entrance hall, living room 18x13 with open fireplace, dining room, convenient cab. kitchen with utility room off. Two good bedrooms and bathroom on main floor with open stairway to 2 bedrooms and roughed-in bathroom up. Full high basement, oil heat. This is a home with character, situated on a large lot 62.5'x215' with a variety of fruit trees, small greenhouse with electric heat. Full price $19,900. Please call Mr. Lawson, 385-8771.

DRIVE BY 1560 JASPER PLACE DO NOT DISTURB OWNER

Be sure to see this very attractive 2½-year-old, 6-room stucco bungalow consisting of cathedral entrance, living room with open fireplace, raised hearth. Sliding doors to sundeck. Separate dining room, 5-star kitchen, 2 bedrooms and 4-pce. vanity bathroom. Additional 2-pce. bathroom and rumpus room with bar in the full high basement — oil heat (pkg. unit). Truly a quality home built specifically for the present owners. Excellent location close to stores, bus. Full price, with terms.

$23,000

Call D. Lawson, 385-8771 anytime.

COMMONWEALTH TRUST CO.
REAL ESTATE DIVISION
623 Yates Street 388-5155

2-BEDROOM — $14,500

Situated on a quiet dead end street is this fine full basement home. The living room, hall and bedrooms have wall to wall carpet over hardwood. There is an extra bedroom in the basement and drive-in garage. The kitchen has plenty of cupboards plus a large eating area. For appointment to view this 8-year-old home call Jack Kenner, 388-5155 or Res. 477-5561 (anytime).

SIDE-BY-SIDE DUPLEX

Oak Bay, each side 3 bedrooms, large living room, dinette, bright kitchen, automatic washer, lovely oak floors, 4-pce. tiled bathroom, electric heat, attched garage, nicely landscaped lot. Price $26,300, good terms arranged. To view call Mr. Forbes, 388-5155 or 386-2308.

L.S.D. (Let's Save Dollars) IN OAK BAY-WILLOWS

Transferred owner reluctantly offers this immaculate modern bungalow with living room, fireplace, lovely dining room, large kitchen with eating area, 2 twin-size bedrooms (master 14x12), and 1 down, rec. room, fairly secluded lot, nice garden area. Good terms to good buy at realistic price of $18,500.

C. Warren, 388-5155 or 384-9798
Courtesy to agents.

2½ ACRES—CLOSE IN

Property includes fine modern 3-bedroom home. 2 lots already subdivided. Could be V.L.A. Full price $38,500. Call Jack Kenner, 388-5155, res. 477-5561 anytime.

RITHET AGENCIES LIMITED
714 Fort Street 382-4251

SOUTH OAK BAY NEW EXCLUSIVE $23,900

Located on an avenue of trees, close to all conveniences, this immaculate home has many outstanding features including hot water heat. A gracious entrance hall with wall-to-wall broadloom. Large bright living room, fireplace, oak floors, guest dining room and attractive kitchen with double S.S. sinks, good cupboard space and table area. Two twin-size bedrooms and large vanity bath. Two extra bedrooms and shower bathroom in ground level bsmt. Beautiful, easy to care for a completely fenced garden, two garages, one a drive-in and one separate. For appts. to view please call

382-4251 BETTY SHEA 383-5616
RITHET AGENCIES LTD.

MRS. JACKIE WALDRON
H. G. DALBY & CO. LTD.
385-9741

4 BRS — $15,500

Within the 4 mile circle, large farm house set on 2 lots. Completely modernized kitchen with built-in oven, counter top range, lazy susans, etc. Family-size dining room, living room with fireplace, 2 twin-size BRs, bathroom and utility room on main floor. Upstairs, 2 smaller, but cozy BRs, plus a play room. NO BASEMENT, but plenty of storage in the furnace room and the 2-stall barn. If you like an older home with that spacious feeling, give me a call. All reasonable down payments considered.

FAIRFIELD 3 BEDROOMS

A good 2-storey family home on a quiet treed street Large living and dining room, with modern eating-kitchen. Full basement with O-O-M heating. Small lot requiring very little gardening. Low down payment with $140 P.M. P.I.T. Close to school and transportation.
J. Ettema 384-5037
ETTEMA REALTY
Old-Fashioned, Dependable Service

CHRISTMAS OR SPRING

Overlooking Brentwood Bay. White stucco, hidden by flowering trees and evergreens. Surrounded by almost an acre of lawns and holly trees. Living room with fireplace; Dining room with view; Electric cabinet kitchen, 3 bedrooms, OOM. Basement contains rentable suite or comfortable extension to family living. Boat port and patio. Call U. La Londe, Colony Realty, 386-3231 or 384-6758.

A NEW HOME ? ? ? ? ARE YOU PLANNING

For information on property, plans, pricing and financing, ask for Terry Dow, 386-6191, anytime. Kasapi Construction Co. Ltd.

BY BUILDER
1118-1122 McBriar Ave.
2 new 4-bedroom 6¾ NHA homes just completed. To view phone 385-4107.
J. Whitcroft, Bld. Cont.

THETIS HEIGHTS
NHA 6¾%, new 3-bedroom home. Large living and dining room, utility off kitchen. Full basement. For more information phone 478-2076.
Phelps Construction

12-YEAR STUCCO, 2-BEDROOM, possible 3. Insulated. Drive-in, basement (oil heat) fireplace. Newly decorated. Landscaped. Private sale. Cash. 382-3874.

CADBORO BAY SEA VIEW NEAR UNIVERSITY
2 beautiful houses for sale, 3 and 4 bedrooms. Builder, 477-2907.

150 HOUSES FOR SALE

SHIRLEY PHILPS' HOMEFINDERS
FAIRFIELD PLAZA 388-4401

SWEEPING VIEW OF SEA AND SHIPS

From the delightfully bright and spacious living room, dining room, breakfast nook and roofed sun porch, in this really quality built new home also 2 bedrooms, vanity bath, through hall and utility on main floor. A completely self-contained suite, with view and wall to wall carpets in the ground floor basement, plus 2-car drive-in garage. So many extras at only $26,500. Don't miss seeing it TODAY.
Fran McVittie, 388-4401.

$6950 FULL PRICE LANGFORD

Cosy retirement cottage on a lovely treed acr of level land. Heatilator fireplace — in cosy living room.
Fran McVittie, 388-4401.

FAIRFIELD BIG AND ROOMY

A family home geared for "good-time" living. This big, older home is immaculate with 3 big bedrooms, full basement, auto. oil heat. Separate living room and huge kitchen. Near Beacon Hill Park, shopping and bus lines, $16,900. Please phone Mary Small, 388-4401 or 386-8544.

JUST LISTED VIEW ROYAL $19,500

Delightfully new 3-bedroom split level — the open plan gives an air of gracious spaciousness. Large living room with FP — Sliding glass doors from the dining room open onto a canvas decked sun deck — compact, well-planned kitchen has breakfast bar — plumbed and wired for W and D on the main floor — Ground level full basement has 2-pce bath and rumpus room plus room for more development. Drive-in garage. And carport — nice deep lot on a lovely quiet, treed street.
Adeline Nichol 388-4401

3250 MILGROVE ONLY $4,950 HANDYMAN SPECIAL

(Could be a doll house)
Lovely deep lot — Fruit trees.
Cally Ruby Holden 388-4401.

F. N. CABELDU LTD.
1212 Broad St. 383-7174
Established since 1930

HIGH VIEWS 3 BEDROOMS

Views of snow-capped mountain ranges can be yours from the living room of this immaculate home. Many charming features. Lovely golden oak floors, recreation room, electric kitchen has breakfast nook, full high basement, Oil H.A. heating. Beautifully landscaped garden.

PRICE $25,700

Please phone R. F. Harris, 383-7174 or 477-2998
View by appointment

OAK BAY

For the man who wants to come out of the crowd. Elusive elegance. Charm. Quality. Design. Nearly new. Never before on the market. All things to those who insist on the best. No terms.

$47,000

GORDON SCHENCK
383-7174 382-6286

RETIREMENT BUNGALOW

On a sunny side hill with shady trees over private patio. Well built. Well kept. Low taxes. 2 bedrooms. Den. Lounge. Workroom. 5¼ per cent financing.

$17,250

GORDON SCHENCK
382-6286 or 383-7174

151 COUNTRY HOMES AND PROPERTIES

BRENTWOOD 5-ACRE FARM 3-BEDROOM HOME

See this IMMACULATE NEW AND MODERN BUNGALOW situated on the HIGHEST SLOPES OF BRENTWOOD, OVERLOOKING THE MALAHAT. LARGE LIVING ROOM and DINING AREA, beautifully panelled with LARGE FIREPLACE and SLIDING GLASS DOORS ONTO THE PATIO in front. TWO OR THREE BEDROOMS and COZY DEN, VERY MODERN all ELECTRIC CABINET KITCHEN. OIL HOT AIR FURNACE—tons of water for cultivation of the 1 ACRE of PRIZE BERRIES. Top REVENUE PRODUCER, but suitable for SUBDIVISION PURPOSES. 2 CAR GARAGE.
ASKING — $31,500 (terms)

CENTRAL SAANICH VIEW PROPERTY 2-BEDROOM HOME

TWO ACRES of cleared and developed beautiful VIEW PROPERTY overlooking Mt. Baker. The house is situated on the front acre which has 35 FRUIT PRODUCING TREES and many other SHADE TREES. The rear elevated acre is suitable for the building of an ADDITIONAL HOUSE. The existing home is in A-1 CONDITION, 1,300 SQ. FT. FLOOR SPACE with LARGE LIVING ROOM and DINING ROOM, 2 EXTRA LARGE BEDROOMS, with SPACE FOR EXTRA BEDROOMS in ATTIC. There is a full height CONCRETE BASEMENT with drive-in GARAGE and NEW H.A. FURNACE and SPACE FOR REC. ROOM. THE BUY of the week for only $21,500—Easy, Easy, terms.

MADGE HOLE
DON ROBBINS
385-0531 (ANYTIME)
HAGAR & SWAYNE, LTD.

SAANICHTON 4.5 ACRES

Bounded by 3 roads — on piped water makes this an ideal location for future subdivision. Now has 4 acres under strawberries and logans. A solid older home — up and down duplex — could be single dwelling. 2 bedrooms each floor. 100 amp service — separate meters. Asking $25,000.
Adeline Nichol 388-4401
Shirley Philps' Homefinders Ltd.

SIXTH STREET, SIDNEY
Modern 3 bedroom home, two bathrooms, auto HW heat. $13,000.
PLEASANT ST. SIDNEY
Neat and clean, 3 bedrooms, ranch style home, large living room, $16,900.
NEAR AIRPORT
Over ½ acre of lovely garden. 2 bedrooms, paved drive, greenhouse, basement, VLA, $18,000.
656-1154, Mr. Elwell, 477-3988
GORDON HULME LTD., SIDNEY

PANORAMIC SEAVIEWS

Warm, wide, and wonderful, that's what you will say when you see this no-step three-bedroom or 2-bedroom and den jewel on over ¾ acre. Is this your retirement V.L.A. home? Try your offer on $18,900.
BOB HAGUE GEOFF BUCK
385-7761
D. F. HANLEY AGENCIES LTD.

FOR SALE BY OWNER. NEW Post and Beam. Magnificent sea views. 3 bedrooms. Saanich Peninsula. $24,900. Clear title. Victoria Press, Box 128.

PROSPECT LAKE ROAD — 20 ACRE ESTATE, treed and lake views. Cash or terms. F. Colombin, 382-7276.
Town & Country Realty Ltd.

151 COUNTRY HOMES AND PROPERTIES

SIDNEY REALTY LTD.
Specialists in retirement properties in Central and North Saanich. Phone 656-2622 Sidney

COUNTRY HOME, 2 BEDROOMS, trees, veiw, 1 acre, $12,000. 479-4477.

152 WATERFRONT PROPERTIES

83 FT. WATERFRONT, MAGNIFICENT VIEWS 3 BEDROOMS—$31,500

A delightful no-step home with 19x18 living room of knotty pine, picture windows, and delightful fireplace. A dining room bringing the sea and sailboats, islands, and snowy peaks to your chair. A kitchen bright with view and every modern convenience. A master bedroom with 3-pce bathroom. And a big 5-pce vanity bathroom and 2 bedrooms in separate wing. Heating is oil hot water. There's 1.15 acres of lawns, roses, loamy soil and a big greenhouse for the garden lover. A 30x20 wrought iron fenced patio for lovely summer living and a sandy beach below. Can be yours for a surprisingly small down payment.
GRAY LORENZEN 652-1038
Shirley Philps Homefinders 388-4401

SHAWNIGAN LAKE

FULLY FURNISHED WATERFRONT COTTAGE, QUITE NEW. NATURAL WOOD PANELLED LIVING ROOM WITH GRANITE FIREPLACE, BEDROOM, BATHROOM, CABINET KITCHEN, MODERN PLUMBING, ELECTRIC HOT WATER, RANGE AND FRIG. 60' WATERFRONT WITH BOATHOUSE AND LANDING, GOOD BEACH. SOME TERMS ON PRICE. $12,500 CALL JOHN JAMES, 382-2157, ANYTIME.
WESTERN HOMES LTD.

A choice property in a select district. 75' approx. waterfront in sheltered cove, running approx. 200' to road. 3-bedroom, older type home, part basement. Oil heat, living room with verandah facing water view. City water system and beautifully treed lot. This type property not coming on the market too frequently these days. $21,000 asked. Terms. For further details call D. Dowsley, Town & Country Realty Ltd., 382-7276.

CHALET ROAD

Nearly 2 acres on sheltered cove facing west. Possible subdivision. $3,500 down, balance on easy terms. Phone Marian Price at Shirley Philps Homefinders, 388-4401 anytime.

WATERFRONT - $66,000

154 acres of waterfront on Lake Cowichan, has three rented bungalows; also, I have entire islands.
BILL HUGHES, 388-4294
Bastion Square Properties

WATERFRONT PORTAGE INLET—Attractive view of inlet from secluded 1-bedroom home on large lot. Easy to maintain with electric heat, partial basement, plumbed for washer. Has own dock, separate garage and greenhouse. For sale by owner at $11,900. Principals only. 382-1330.

5-ROOM COTTAGE (CEDAR SIDING, insulated) boat house and well on .66 acre in East Sooke. Parklike setting including magnificent timbers, 105 feet on bay with pebble beach. Clear title. $9,750. 383-4302.

153 WANTED TO BUY HOUSES

Family with 6 children needs a 4 bdrm. older home with basement. Call MARY M. HOLIZKI, 658-5776 or 386-3231.

2 and 3 bedrm. homes needed in areas suitable for families with young children. Call Mary M. Holizki, 658-5776 or 386-3231

3-bedroom full basement home ESQUIMALT area preferred. $15,000 to $18,000. Please call IRENE DALZIEL, 384-8692.

Large family needs 4-bedrm home, good area. $10 - $12,000. Please call IRENE DALZIEL, 384-8692.

I desperately need a couple of 3-BR HOMES within city or near a bus line. URGENT. URSULA LA LONDE, 386-3231 or 384-6758.

LAKEHILL — 2 families need homes in this area (one with 5 children). Please call WANDA STARR, 478-5083.

Client wants "something different," fairly close in, large DP. BETTY SILVER, 385-2855 or 386-3231.

Needed for retired couple from Trail 2-bedroom no-step bungalow with dining room. Cash to $15,000. Call JEAN KOWALSKI, 386-9358.

Acreage plus a "livable" house. Prefer Central Saanich. BETTY SILVER, 385-2855 or 386-3231.

3 bedroom home, Oak Bay or Rockland area. Some seclusion a must. To $40,000. MRS. FRASER, 477-1411.

Sincere request for 2 cash buyers. One up to $18,000 for 2 bedrooms and basement; the other $10,000 cash for 2 bedrooms (basement or storage area). Call JOYCE MILLER, 477-6161.

Family wants 3 bedrm home 10-15 yrs. old. Cedar Hill. $15-17,000, $5,000 D.P. Call ETTIE POCOCK, 743-9432 or 386-3231.

5 children need a large family home for their father to renovate and make like new. Any good area. Call WANDA STARR, 478-5083 or 386-3231.

Again I am in dire need of older homes to renovate, for cash buyers. Call JEAN KOWALSKI, 386-9358.

My client needs 2 and 3 bedrms, basement preferred. If you plan to sell, please call MARY HOLIZKI, 658-5776 or 386-3231.

Edmonton doctor wants acreage with or without house. Call HOLIZKI, 658-5776 or 386-3231.

TO SELL NOW CALL COLONY REALTY. 386-3231

WANTED
1. Attractive 6-room home in Fairfield, Oak Bay, or Cadboro Bay. Basement not essential. Up to $24,000.
2. Family homes on Saanich Peninsula with 1 to 3 acres. Up to $25,000.
BRYAN LEVERTON
385-8012 anytime

WANTED

3 and 4 bedroom homes suitable for VLA. Metchosin or Saanich. Please call John Thompson, 385-3290 or Ernie Fairman, 477-6278.
Office 382-7822
Dickie Agencies Ltd.

WANTED BRENTWOOD AREA
For genuine client. 2 or 3-bedroom home. Some seclusion and view. Price range $20,000 to $30,000. Please call LOU BLOOMFIELD, 386-2355 or 477-4878 for immediate inspection. MAYFAIR REALTY LTD.

$8,500 CASH

Available for older type family home. Must be on sewer and structurally sound. Quick decision. Call MR. BACON, 388-4271, J. H. Whittome & Co. Ltd., 706 Fort Street.

I WILL BUY YOUR 2 OR 3-BEDroom home for immediate cash if it is suitable for rental purposes. Call my agent Mr. Bill Hodgson, 382-8117 or res. 385-8563. Newstead Realty Ltd.

3-BEDROOM BASEMENT HOME or 2-bedroom and one in basement. Up to $16,000. Client has $5,000 down payment. Call Harold Ware, Victoria Realty Ltd., 382-9145 or res. 382-1461.

OAK BAY
3-bedroom older home in South Oak Bay. Up to $18,000 for immediate cash buyer. Call E. J. Butler, Olympic Homes Ltd., 478-1796 or 477-3220.

ALL CASH FOR 2 OR 3-BEDROOM house (any condition). Call J. Dickie, eves. 383-3640. Dickie Agencies Ltd., 910 Fort, 382-4312.

WANTED—OLDER HOMES NEEDing repairs between $6,000 and $10,000. Olympic Homes Ltd., Don Butler, Office 478-1796. Res. 477-3220.

153 WANTED TO BUY HOUSES

WANTED BEFORE THE END OF APRIL

TWO 4-suite apts.—cash clients—call JACK BROWN, 384-8126 or 384-4976.

WANTED — A HOME!

LOCATION — BETWEEN MCNEILL AND OAK BAY AVENUE, COVERING ST. PATRICK, OLIVER, ST. DAVID, MONTEREY, ETC.
A nice, older family home offering 3 or 4 bedrooms plus or minus a den. The home must be well built and in good condition. Occupation not desired until late May or even June. Flexibility datewise is a keynote of this requirement. Asking price should be fair, commensurate with present property values. The courtesy of your reply to this request, should you have such a home for sale, will be treated in confidence. Please phone Mr. Simpson, 384-8126 or res. 385-7369.
PEMBERTON, HOLMES LTD.

DESPERATE

CLIENT WILL PAY UP TO $16,000 CASH FOR NO BASEMENT HOME, 2 BEDROOMS, LARGE LIVING ROOM AND SEPARATE DINING ROOM. GARDEN. IN ANY NICE AREA. P. WHELDON, 385-6741 OR RES. 477-3920.
NORTHWESTERN SECURITIES LTD.

CLIENTS REQUESTS

1—2 OR 3 BEDROOMS in quiet area for retired couple.
2—3 BEDROOMS with extra space in full basement and close to schools.
3—3 OR 4 BEDROOMS and full basement. Fairfield preferred but not essential.
If thinking of selling, please call Mr. Belcher, 384-9335, 382-2848 res.
A. BERNARD & CO. LTD.
655 Fort Street 384-9335

WANTED FOR END OF APRIL

3 bedroom home with carport or garage. Not over 5 years old. Good district. Up to $20,000.
2 bedroom bungalow in Fairfield-Oak Bay. Around $10-$13,000.
2 storey, well-cared for, with 3-4 bedrooms, near schools, etc. Around $12-$16,000.
Please call FRANK BUTLER, F.R.I.—479-7377, 384-8126 anytime
PEMBERTON, HOLMES LTD.
1002 Government Street

FAIRFIELD ROCKLAND OR SOUTH OAK BAY

Have clients wanting to purchase larger, older homes with 3-5 bedrooms in above area — $15,000 to $25,000 price range. For prompt inspection with no obligation, please call:
ED JUPP, 385-2481
Swinerton, Stewart Clark, Ltd.

CASH—CASH—CASH FOR YOUR HOME

Any shape, any size. We have clients who will buy your home today. If suitable for rental or remodelling an offer can be obtained in 24 hrs. Call Jack Mears, 385-7707 anytime. Mears & Whyte, Oak Bay Realty Ltd.

CASH FOR SEAVIEW

Wanted a nice home with large living room, 2 or 3 bedrooms. Oak Bay, Fairfield, Cadboro Bay or Gordon Head. Possession at your convenience. Price around $25,000. Call MRS. WEBB 477-3095, Johnston & Co. 385-2471.

WE WILL BUY: IN LANGFORD

Two small homes under $10,000. (If your home is suitable for Rental Purposes.)
Call 388-5212
G. V. Rental Home Buyers Ltd.

MOVING TO AN APARTMENT?

The Simcoes, Victoria's Prestige address will buy your home and transfer part of your equity as prepaid rent. Balance in CASH. 385-3111.

WANTED!

Modern 3-bedroom home. 3 year rental purchase (max.).
For details
Phone RAY SMITH, 385-6741
Northwestern Securities Ltd.

CASH CLIENTS
Will pay all cash or cash to mortgage for your 2 or 3-bedroom home with basement if possible. Call Victor Wong, 385-2458 or 479-6569.
Byron Price Realty

2-BEDROOM HOME UP TO $15,000. Rithet Agencies Ltd. Edith Gutemar, 382-4251, evenings, 385-8842.

PLASTERER WANTS ANY HOUSE needing repairs, price no object, any district. Quadra Realty. 385-8224

WANTED, 2 TO 3-BEDROOM house in Fairfield area for family from Alberta. Call Rose Chope, 383-0028. Dickie Agencies.

WANTED—OLDER HOME IN OAK Bay. 384-2723, 384-0157.

154 PROPERTY FOR SALE

SEA VIEW GEORGIA PARK
Build in one of the finest suburban areas and enjoy an unobstructed sea view. Terms or cash offer considered.

$8,000

ERIC GRAHAM, 386-7521
anytime

BOORMAN INVESTMENT CO., LTD.

LOTS
Good Selection of View Lots and Acreage now available
BRENTWOOD Properties Ltd.
7183 WEST SAANICH RD.
652-1141

LARGE LOTS

ARDMORE—Treed, 140x270 ...$2,300
EXP. FARM—Cleared; 70x188, $3,400
ARDMORE—Near golfing, ½ acre ...$2,875
CURTEIS PT.—Treed, ¾ ac., $4,500
ARDMORE DRIVE—Sloping, 1 acre ...$4,000
DEEPCOVE — 83x299, ½ ac. $3,100
656-1154 Mr. Elwell 477-3988
Gordon Hulme Ltd., Sidney

GOING ! ! GOING ! ! GONE?
Corner lot Oak Bay border. Asking $4,800. Exclusive with Lynette Delahunt, 385-7707 anytime. Mears & Whyte Oak Bay Realty Ltd.

GORDON HEAD
Last lot left in our Ash Rd. subdivision. Size 81x150, not on sewer. Price $3,900. Call E. J. Butler, Olympic Homes Ltd., 477-3220, 478-1796.

HALF-ACRE SOOKE LOT ON Grant Rd. 116' road frontage, level ground. Asking $2,000 with $200 down. Please call J. F. Cabeldu, 383-7174.
F. N. CABELDU LTD.

LANGFORD
Near schools, shopping centre and Island Highway. Light, water laid on, approx. 58' by 130'. 10 mins. from town. $2200 or discount for cash. Owner, 385-7797.

CHOICE LOCATION, FOR A NEW apartment of 34 suites. Bounded by 3 streets. Rudlin-Fernwood to Pandora. Priced right at $47,000. Call Howie Craig of Western Homes Ltd., 382-2157.

APARTMENT-ZONED, SAUNDERS and Nelson, Esquimalt, 3 lots, 24,000 sq ft. Call owner, 383-6351.

LARGE TREED LOTS, FLORENCE Lake. From $1,350, terms. 382-2922.

154 PROPERTY FOR SALE

GORDON HEAD ! 2 N.H.A. LOTS ! SEWERED !
1—CHARTWELL DR., 80'x113', level lot, no rock, lovely location $4,760
2—SAN LUIS PL., 70'x135', level, new area, fully serviced ... $4,700
See our signs! Custom-built plan financing arranged by us!
CALL NOW! LEN WARDLE at 386-8658. DEAL DIRECT WITH FRASER CONSTRUCTION LTD.

UPLANDS SEAVIEW LOT
Magnificent sea view BEACH DRIVE. This 1-3 of an acre lot just a stone's throw from the beach is one of the very few left in this exclusive area. If desired, we can arrange to build for you. For further information, please call A. F. Gower, 385-7707 anytime. Mears & Whyte Oak Bay Realty Ltd.

MILLION DOLLAR SEA VIEW FOR ONLY $10,500

1½ acres of trees and a building site on top of the world.

656-1154 K. DROST 656-2427
GORDON HULME LTD., SIDNEY, B.C.

SHELBOURNE LOT

Over 135 ft. on Shelbourne, close to NEW DEVELOPMENT — a real opportunity for BUILDERS.

GLADYS McLURE,
384-0531

APARTMENT SITE

Suitable site 115x180 for approx. 24 suites. Asking price $33,000. Call FRED HULLY, 382-9981 or 385-6741 anytime. Northwestern Securities Ltd.

$4,600 CASH, LOVELY CLEARED lot, 100x121'. Near Gorge waters. McCandless Realty, Mrs. Ramsdale. 383-6111.

VLA-APPROVED—½-ACRE LOT ON Bow Rd. $4,750. 383-5644.

LOT 60' X 240', CLEAR, LEVEL. Langford area. 478-1962.

CORDOVA BAY CORNER LOT. 70'x197'. $4,200. 383-2286.

155 PROPERTY WANTED

UNDEVELOPED Van Island property, from 3 acres up. Phone or write REX W. HUGHES, 386-3231 or 479-3576.
COLONY REALTY
852 Fort St.

OLD FARM OR UNDEVELOPED acreage. Approx. 20 acres. Must be good for livestock. Happy Valley, Millstream, Metchosin or Sooke Rd. only. Will pay $1000 down, $100 per month. Victoria Press, Box 113.

CASH FOR YOUR ACREAGE AND LOTS
We want to build on them, we mean business!
Kasapi Construction Co. Ltd. Phone 386-6191 anytime.

WE WANT AN APARTMENT SITE CLOSE IN. WE PAY CASH. KASAPI CONSTRUCTION CO. LTD. 386-6191.

Lots or acreage in any area
Vickery & Sons Ltd.
388-1285 382-2813

BUILDER NEEDS LOTS
384-2440

CASH NOW FOR LOTS
Gilmour Const., 477-1606

156 ACREAGE FOR SALE AND WANTED

GOLDSTREAM AVE. 1.5 acres opposite Langford Lake with 194 ft. frontage. Water, power, telephone. Asking $5,500. HAPPY VALLEY. 3 acres with three room house, small lake, two good wells, carport and separate garage with workshop. All level cleared land. Asking $15,000. PHONE GEORGE LEE, 478-1903 OR 385-3435. P. R. BROWN & SONS LTD.

11.27 ACRES
Today, $22,000, will buy: 230 ft. frontage on Wains Road, North Saanich. 500 ft. frontage on Clayton Road, (Not yet through), Potable water, 3 habitable houses. Call Mr. Dobson at 388-4294 anytime.
Bastion Square Properties

APPROXIMATELY 8½ LEVEL acres. ½ cleared, ½ treed. Serviced by Sidney water supply and sewer. Located just before you get to Sidney, off Pat Bay Highway. This desirable acreage is priced for quick sale at $14,700. For further information call L. T. Homes, at Douglas Hawkes Ltd., 817A Fort Street, 384-7128 or Res. 479-6382.

5 ACRES
A choice home site and pasture land located on a quiet, country side road in North Saanich, two blocks from Pat Bay Highway. Good acreage is getting scarce so call before it is too late. Exceptional good buy at $8,500. Call GEORGE CHAN at 386-2955 or Res. 382-9416. Mayfair Realty Ltd.

ELK LAKE
2 acres clear land with barn and fruit trees. Over 300 feet road frontage on Alderley Road, city water. View of valley and glimpse of sea. Good buy at $10,000. Call GEORGE CHAN, 386-2955 or 382-9416. Mayfair Realty Ltd.

LOGAN PARK AREA (off end of Viaduct Rd.) Lovely treed lots 1.77 to 2.7 acres. Cash or terms. F. Colombin, 382-7276.
Town & Country Realty Ltd.

ACREAGE FOR SALE?
Large or small, with or without home. Building lots, etc. Call GEORGE CHAN, the Specialist in Land. 386-2955. Mayfair Realty Ltd.

LANGFORD
Desirable location. $5,000 with terms. 2¼ acres divided into two lots. To view call Kay Davies, 388-4294.
Bastion Square Properties.

CASH FOR ACREAGE ADJACENT to sewer. Kasapi Const. 386-6191.

157 COMMERCIAL PROPERTIES

COMMERCIAL PROPERTY WITH A TERRIFIC POTENTIAL YIELD CLOSE IN LOCATION

Zoned K. Warehousing or Light Manufacturing, 1-year-old, 2-storey concerete block building, 2,400 sq. ft. each floor — no post construction. Bottom floor height 10 ft. — leased at $180 per month. Top floor — height 8 ft. — could be 5 of 6 offices with a possible income of $250 per month.

ASKING $25,300

For additional information call
ERIK A. BRUHN
BOORMAN INVESTMENT CO., LTD.
386-7521 anytime

Zoned Heavy Industry
¾ MILE FROM CITY HALL
Two 69'x120' lots on corner of major thoroughfare with about 3000 sq. ft. presently used as office and sales room in front. Plus woodworking shop and paint shop in rear. Customer parking available plus income lot of $35 p.m. on month-to-month basis. This is ideal for equipment sales, building material sales or as presently set up as woodworking shop. Realistically priced at $37,500 for building and 2 lots. Going business can be purchased for $12,500 including equipment worth about $7,500. (See business opportunities for business details.) Act now. FRANK WILLS, 388-4271.
J. H. Whittome & Co. Ltd.
706 Fort Street.

158 FARMS FOR SALE AND WANTED

HORSES—HORSES 5 ACRES
On 5 level acres, close to the race track an excellent 8 stall barn—driveway, power and water mains in.
$15,500
656-1154 K. DROST 656-2427
GORDON HULME LTD., SIDNEY, B.C.

159 GULF ISLANDS PROPERTIES

SALT SPRING ISLAND

Finish this new 2-bedroom home and you can purchase with NO DOWN PAYMENT. Situated on ¾ of an acre of tremendous view property. Full price $6,500. $65 per month.

Beautiful seafront lot fronting on Trincomali Channel. Full price $7,500.

Exclusive lake frontage approximately 1½ acres of secluded beauty sloping gently to sandy shores of St. Mary's Lake. Full price, $6,300 with terms.

Contact Howard Byron at Douglas Hawkes Ltd., 817-A Fort Street, Phone 384-7128 or Res., Ganges 537-2054.

SALT SPRING LANDS LTD.
Largest Gulf Islands Realtor
Box 68, Ganges — Phone 537-5515
Established 1928

BIGGEST SELECTION OF BICYCLES . . . MOTORCYCLES . . . SEE CLASSIFICATION 65 AND 66 IN THIS PAPER

PHONE DIRECT
386-2121

Fatality Quick, Jury Told

An 11-year-old girl struck down by a hit-and-run driver last Thursday night lived only seconds, a coroner's jury was told Monday night.

Geraldine Jones of Port Renfrew probably died of a broken neck but other extensive injuries could have proved fatal, pathologist Dr. Garth Walther told the inquest.

The girl was hit by a car which kept going as she and her sister were walking on Craigflower Road near Admirals Road. A 21-year-old View Royal man came to the Colwood RCMP office Friday in connection with the accident.

The inquest will continue April 18 at the Victoria Law Courts, beginning at 7:30 p.m.

Control Police, Says MLA

Rigid legislation is needed not only to outlaw private persons using electronic listening devices but to control police bugging, a Social Credit MLA said in Victoria Monday.

Ernie LeCours, member for Richmond, said "They (the police) are not always too concerned with the legality of their actions."

He was speaking during a panel discussion on electronic eavesdropping held at the University of Victoria.

Mr. LeCours said police bugging should be allowed only in cases involving national security. He said police should first have to demonstrate to a judge or magistrate that they are justified in using listening devices.

Mr. LeCours told the audience that police sometimes "bend the rules" to gain evidence. He said later that his suspicion of police methods was based on his experience as a justice of the peace in Alberta.

Food Prices Cut

TORONTO (CP)—Prices have been lowered on almost 900 food items by the Steinberg supermarket chain, which dropped trading stamps last week in 44 central Ontario stores, a company spokesman said Saturday.

THE CORPORATION OF THE DISTRICT OF SAANICH
Tender No. 7/67—Equipment

Sealed tenders, clearly identified as to contents, will be received by the Municipal Clerk, Saanich Municipal Hall, 770 Vernon Avenue, Victoria, B.C., up to 3:00 p.m. Wednesday, April 26, 1967, for the supply of trucks, tractors, pumps, street sweeper and other small pieces of equipment.

Tender forms and specifications may be obtained from the undersigned. Lowest or any tender not necessarily accepted.

N. W. LIFE, P. Eng.,
Municipal Engineer.

End-of-Term Loan Fund Established

A revolving loan fund of $400 to help students who run short of money at the end of term was voted by the University Extension Association of Victoria to the University of Victoria at the association's final meeting of the current season Monday evening.

Distribution of small amounts will be left to the jurisdiction of the dean of student affairs, to whom appeals can be made in emergencies. Recipients will be expected to repay their borrowings and the fund, established as a centennial project by the association, may be increased from time to time.

In addition, the usual $100 University Extension Association scholarship was approved for a student at Uvic.

Seven new members were added to the executive to replace those whose terms have expired. New directors include Mrs. G. N. Perry, Dr. Clifford Carl, D. Turnbull, W. Pendray, Walter Fletcher, Mrs. H. G. Ellis and Dr. W. G. Milne.

Continuing in office are Mrs. K. O. Wright, president; Kenneth D. McRae, vice-president; J. E. Browne, secretary-treasurer; and R. I. Simms, past president; along with executive members whose terms have a year or more still to run.

DEAN SAYS:

Modern Student Skeptical

Modern university students are not cynical or disillusioned but they are skeptical of modern society, according to the dean of student affairs at the University of Victoria.

R. R. Jeffels said the marks of many of present-day students are impatience, anxiety, energy, self-sacrifice and a dislike of traditional authority.

He made the remarks in the final lecture Monday night in the University Extension series.

Mr. Jeffels said students know war is horrible but they see what is happening in Vietnam.

They hear about brotherhood but see how Negroes are treated in the United States.

Such things make students "distrust authority — the establishment," said the dean.

'They seek new missions but not missions imposed by others or by agencies over which they have no control," he said.

Dean Jeffels said students have a basic belief in the community of men and they show it by the way so many have volunteered, at considerable financial loss, to work on projects in underdeveloped countries.

Research Prizes Announced

Names of more Island students to receive scholarships from the National Research Council have been released.

The awards are among 2,171 given for 1967-68 study, mostly for graduate work at Canadian universities. The council gave scholarships totalling 6,562,200 this year.

Names of Vancouver Island students receiving awards follow with the university where they plan to study:

Alberni: W. De Waal, $3,000, UBC.
Campbell River: C. J. Brealey, $3,000 Massachusetts Institute of Technology.
Ladysmith: E. M. Schulson, 4,500-$6,000, Cambridge; S. C. Wallace, $2,500, UBC.
Port Alberni: J. Mar, $3,000, California Technical Institute; J. K. Cavers, $3,000, UBC.
Sidney: J. E. Slater, $3,000, UBC; D. R. G. Wilson, $3,000, Saskatchewan.
Sooke: P. W. Elliott, $3,000, Alberta.
Victoria: D. J. Ursino, $4,500-$6,000, Milan; K. W. Foster, $3,000, California Technical Institute.
Studentships, $3,000: S. D. Brown, Victoria; S. D. Bulman-Fleming, Queen's; A. J. Cleland, Toronto; D. J. Connor, UBC; J. C. Davis, UBC; J. J. Emery, UBC; A. D. Fisk, UBC; A. Lambert, Dalhousie; A. D. MacDonald, McGill; J. A. J. Matthews, Toronto; A. R. W. McKellar, Toronto; R. W. McMillin, Alberta; J. E. Meredith, UBC; D. A. Patriarche, Toronto; E. R. Powell, UBC; D. F. Sargent, UBC; J. C. Tippett, McMaster; B. D. Webber, Washington; R. E. Halliwell, $2,500, UBC; L. N. Phillips, $2,500, UBC. Mesachie Lake: R. G. Orr, $3,000, UBC.

Drug Director In Panel About LSD

The director of the B.C. Narcotics Foundation will speak about LSD to a group of Greater Victoria school principals and counsellors Wednesday night.

Dr. Robert Halliday will take part in a panel discussion about the hallucinogenic drug at 7:30 p.m. at the Institute of Adult Studies, on the old Lansdowne campus.

Also on the panel will be Dr. J. L. M. Whitbread, metro medical health officer, and one of his assistants, Dr. George Evans.

The discussion has been arranged by school administrators to inform teachers about the current fad among some students for experimenting with the drug.

A. J. Longmore, assistant school superintendent, said school authorities are concerned about dangers resulting from the use of LSD and he hopes that those who attend the discussion will suggest ways of alerting youngsters to the dangers.

New Principals Named In Vast School Shuffle

An extensive reshuffling and promotion of personnel in Greater Victoria school system has been announced by school board chairman Peter Bunn.

Irvine Dawson, principal of View Royal elementary, has been named principal of Monterey elementary in succession to Walter Brynjolfson who is retiring.

Evan Oakley, principal of Burnside elementary, will become the first principal of the new Newton elementary under construction.

Mr. Oakley's successor at Burnside will be announced later.

Three vice-principals have been transferred to other schools. R. H. Reid will move from Central junior to Victoria senior, K. R. McCulloch will go from View Royal elementary to Doncaster elementary, and P. Colin Glover, now on loan to the department of education, will take the vice-principal's job at the new Reynolds junior school.

RESEARCH

New appointments are of J. J. Lowther, a teacher at Mount Douglas senior, to the vice-principalship at Mount View senior, and of J. D. T. Price, a teacher at Victoria senior, to head of the research and testing devision of the school district.

Acting on one of the recommendations of the Downey-Hartrick report, the board has created the new position of administrative assistant, a post designed to relieve principals of administrative work and at the same time give training to potential vice-principals.

First persons to hold this new post will be R. P. F. George at Frank Hobbs elementary and I. D. Evans at Victoria senior.

Another new position is that of intermediate supervisor which will be filled by Roy Lister, vice-principal at Sir James Douglas elementary.

The positions of vice-principal have been established at Richmond elementary and Hampton elementary, which have grown in size. S. A. Turner, a teacher at Burnside elementary, will fill the post at Richmond and R. J. Tomlinson, a teacher at Hampton has been promoted to the post there.

MEETINGS CALENDAR

Canadian Ensign Union Jack Society, Wednesday, 7:30 p.m. at 2632 Blanshard.

Victoria Purple Star Lodge No. 104, LOBA, Wednesday at 7:30 p.m., Orange Hall, Fernwood Rd.

Ex-Wrens Association, Wednesday, 8 p.m., home of Mrs. M. Beere, 746 Gorge Road West.

World Ship Society, Wednesday, 8 p.m., in the Maritime Museum, Bastion Square.

Cosmopolitan Club, Thursday, 6:45 p.m. at the Ingraham Hotel.

Dogwood Trailer Club, Saturday, 8 p.m. at the St. Alban's Church Hall, 1468 Ryan St. Social evening.

PAIR NAMED TO PROBE WAGE FIGHT

VANCOUVER (CP) — Two men were appointed Monday to a conciliation board which will look into a contract dispute involving 4,000 workers at 20 general hospitals in the B.C. lower mainland and Fraser Valley.

Ed Sims of the Brewery Workers Union and business consultant Edwin Kelly will be joined shortly by a chairman to be named by Labor Minister Peterson.

The Hospitals Employees Union wants a 25 per cent or 40-cent hourly wage increase for maids, nurses' aides, orderlies and janitorial staff.

LUNDS

ANOTHER SELECTION OF GOOD QUALITY

FURNISHINGS By AUCTION
Tonight 7:30 p.m.
View Until Saletime

NEW
CHESTERFIELD SUITES
CARPETS
(Including an 8'x10' Chinese)
OAK CHINA CABINETS
OCCASIONAL
CHAIRS and TABLES
DINETTE and BEDROOM SUITES

Carriage Clocks, China, Glass, Swords, "Royal Crown Derby" Tea Service, Jewellery, Portable Typewriter.

LATE MODEL
REFRIGERATORS - RANGES
NEAR NEW AUTO. DRYER
GOLF CLUBS - CARTS
MIMEOGRAPH MACHINES

Stamp Collections
Cdn. Coin Sets - Dollars

LUNDS PHONE EV 6-3308
926 FORT STREET

ASK ANDY

Is there something you want to know? Do you want to win a set of valuable books or other instructive prizes? Then ask Andy.

Andy will answer questions submitted by child readers and those who submit the questions he selects to answer will receive worthwhile prizes.

The youngster who asks the first question answered each day receives a 20-volume set of the World Book Encyclopedia and of the second question a Hammond Atlas or Globe.

Andy sends a complete, 20-volume set of the **World Book Encyclopedia** to Mark Carter, age 11, of St. Catharines, Canada, for his question:

How and why is water distilled?

We use the same method that nature uses to distill water. The beaming sun evaporates water from the surface of the seas and rivers, the ponds and puddles. The water seems to disappear. Actually it changes from a liquid to a gaseous form. Separate water molecules use the radiant energy of the sun to escape and mingle with the other gases of the air. The liquid water becomes vapor and vaporization is the first step of distillation. The next step is condensation. The gaseous water vapor chills in the cool air aloft and condenses into cloudy droplets of liquid. The liquid moisture in a cloud is distilled water.

Water is by nature a great dissolver of chemicals. The seas are salty with dissolved chemicals. Even the fresh water of lakes and rivers contains dissolved compounds of calcium and sodium, magnesium and iron, oxygen and a vast assortment of other invisible chemicals. They can be vaporized, but the heat energy needed to vaporize water molecules is not enough. When the sun evaporates water from the surface of the earth, the assorted chemicals that were dissolved in it remain behind. When the vaporized water condenses back again into liquid form, it is pure and chemical free.

On the way down, however, raindrops dissolve molecules of oxygen and carbon dioxide, dust and soot. Rain is nature's purest distilled water—but we can do better. The apparatus used for the job is called a still. It has a boiler and a supply of heat, a condenser and usually a receiver. Ordinary water is put into the boiler and heated to its boiling point. As the liquid vaporizes, the steamy gas is piped into the cooled condenser. In this chilled vessel, the vapor condenses back into droplets of liquid. The purified, distilled liquid is piped into a clean and sterilized receiving vessel.

Vapor Condenses

The distilled water contains no dissolved chemicals, no dirt or sooty sediments. If the apparatus is strictly sterilized, it is not contaminated by germs or other foreign materials. It is pure water. Ordinary water may contain invisible substances that may alter certain chemical reactions and for this reason distilled water is used in many laboratory experiments. Some people prefer to drink distilled water instead of the usual supply from the faucet. However, its taste is flat and rather dull. Ordinary water contains a refreshing dose of dissolved oxygen and an assortment of other invisible chemicals that add to its flavor.

Fractional distillation is a more complex process used to separate the various chemicals which make up a certain substance. Each chemical in that substance vaporizes at its own boiling point and can be collected separately. For instance, as petroleum is heated, first naphtha, then benzine vaporize. As the temperature rises further, the gasoline vaporizes, then the kerosene and finally the heavy lubricating oils. The vapors rise in this order up a tall tower and each chemical is siphoned off separately at the proper level and piped into its own condenser.

★ ★ ★

Andy sends a **World Book Atlas** to Johnny Womack, age 13, of Gastonia, North Carolina, for his question:

How far up must we go to get above the atmosphere?

Suppose you cut a piece of string in half, then cut a half into smaller and smaller halves. You may strain your eyes and run clear out of patience — but you will never get down to the smallest possible piece of string in the world. This problem is somewhat like trying to measure the exact depth of the earth's atmosphere. Air, of course, has weight and one method is to weigh a column of air from the surface of the earth to the top of the atmosphere. At sea level, this air pressure above one square inch is about 14½ pounds. However, 3½ miles up a mountain, the normal atmospheric pressure is 7¼ pounds—which means that half the airy gases are in a 3½ mile layer at the bottom.

If the other half were in a 3½ mile layer above the bottom layer, the atmosphere would reach up only seven miles. But we know that the air reaches up hundreds of miles, getting thinner and thinner as we go higher. A few scattered air molecules may be 1,000 miles above the surface—but we cannot pinpoint the last of them. Interplanetary space is filled with a plasma, a dynamic mixture of energy and miniature particles of matter.

IT HAPPENED IN CANADA . . .

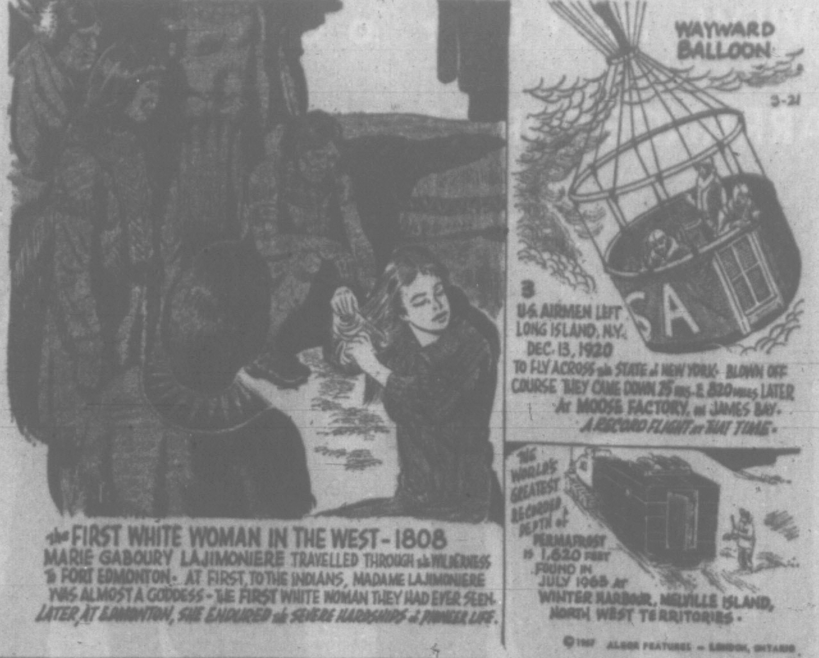

Rowers Face Icy Strait To Recall Old Methods

BORDEN, P.E.I. (CP)—A 16-foot open boat with six men, a sack of potatoes and a bag of mail aboard will set out from here eary Friday to re-enact a passed and almost forgotten era in Island history.

Premier Alex Campbell will be at the wharfside to wave the boat on its way.

Ice boats, stout wooden craft specially built to slide across ice pans, used to cross the Northumberland Strait in winter months between this ferry port and Cape Tormentine on the New Brunswick mainland carrying cargo and passengers.

Such boats continued in use until 1915, when steamships capable of smashing their way through the piled and treacherous strait ice came into service as ferries.

The expedition Friday is being organized by Arthur Clarke of Summerside, P.E.I., as a personal centennial project

HAS CO-CAPTAINS

Alfred Groom of Summerside will co-captain the trip with Kenneth Merriam, a crewman on one of the modern ferries which ply the strait year round. Other members of the ice boat's crew are Edward Arsenault, Robert Waugh, Richard Allen and Ken Judson.

The original ice boats weighed about 800 pounds and were equipped with a small sail, oats and special runners on the underside of the hull to make traversing the ice pans easier.

The boats would leave Borden at first light.

In open water, the boats would be sailed or rowed. But when ice blocked the passage, the crew would jump out, wrestle the boat onto the pans and then don heavy leather slings to push and pull the craft to open water again.

Women passengers were permitted to ride in the boat, but men walked along on the ice and were expected to lend a hand when the going got rough.

COULD TAKE 8 HOURS

The nine-mile crossing could take anything from four to eight hours, depending on weather, tide and ice conditions.

For Friday's crossing, Mr. Clarke purchased a heavy, 16-foot hull and had it outfitted under the supervision of 82-year-old Ed MacWilliam, last surviving captain of the original ice boats.

The boat's bottom has been sheathed in metal, runners attached and leather straps installed. Heavy oars have been specially built.

The sack of potatoes the boat will carry is addressed to Agriculture Minister Greene in Ottawa to promote P.E.I.'s best-known agricultural product and to dramatize the difficulties islanders are having in shipping potatoes to the mainland because of a shortage of rail cars.

The sack of mail will include letters from Premier Campbell to all other premiers in the Atlantic provinces suggesting a meeting to discuss Maritime union. Letters will bear a special frank over the stamps with the words "Centennial Ice Boat Trip."

RESPONDS TO SPRING

Aquatic duckweed spends the winter on pond bottoms and rises to the surface in springtime by filling itself with buoyant gas.

The Wonderful World of Animals

By DR. FRANK MILLER

DEAR DR. MILLER: What would you suggest to give me better luck in keeping chameleons? I try hard to take good care of them, but they never live long enough to become really good friends. I give them mealworms to eat and a nice shallow dish of fresh water daily. And I keep their bowl warm. What else can I do for my next one? — A.D.

DEAR A.D.: Mealworms cause constipation if fed exclusively. Vary the diet with small flies, moths, spiders and their larva. Chameleons need warmth and more, some sunshine — or at least exposure to a sunlamp substitute — daily. Water is essential, but they seldom drink from a bowl of any kind. Plants are very helpful in maintaining the desirable tropical effects of sanctuary and seclusion. Sprinkle water twice daily on the plant leaves. If your next one's world is to be a bowl, it better be a BIG one.

★ ★ ★

DEAR DR. MILLER: My sister and I have been counting the breaths of our cat and dog to see who breathes the most and we get different answers. She thinks our cat breathes the most and I think our collie dog does. Who is right, do you think? Thank you for this information. Very sincerely — A.L.

DEAR A.L.: You are both right, partly. The collie actually breathes more air per minute, but the cat breathes more frequently. The cat should average about 26 breaths per minute; the dog, 18.

★ ★ ★

DEAR DR. MILLER: This is a pretty pickle our two male Siamese cats have gotten themselves into. It's like this: Until recently, they have been very companionable. Then they had this terrible fight over a female cat we've never seen before. Since then, they can't seem to get along at all. This is all very stupid because they were both altered more than a year ago. Do you have any suggestions? — G.B.

DEAR G.B.: Under the circumstances it's apparent that feline fatale must have been some dish! Even so, it's obvious this triangle isn't going to be worth the trouble to any concerned. Since neither one of these devitalized Casanovas is prepared to admit all this show is pure window dressing, their own doctor may prescribe a few days on tranquilizers. Happy pills may give both of them time to retreat gracefully.

★ ★ ★

DEAR DR. MILLER: I hate to admit it, but my parakeet, Fred, has joined the sloppy set. He spills out most of his seeds. He doesn't spill any water because he won't even get close to it for bathing purposes. He used to be a very attractive pale yellow color. Not now. He's become awfully dingy. I've tried to bathe him, but he didn't like the idea. And I couldn't get his wing feathers clean, anyway. Mostly I want to know is there any way I can clean up those stained feathers? — I.B.

DEAR I.B.: If Fred's feathers are actually stained, you might as well resign yourself to a dirty bird. He won't come clean — can't, really — until he molts and grows a new set.

Feathered Friends

ACROSS
1 American —— skimmer
6 —— sandpiper
11 Weird
12 Command
13 Hold fixed
14 Decree
16 Attorney (ab.)
17 Light brown
19 New Guinea port
20 Forest creature
22 Exists
23 Note in Guido's scale
24 Registers
27 Defeat
29 Honey maker
30 Little (Fr.)
31 Devotee
32 Roman bronze
33 Small singing birds
36 Trying experiences
40 Even (contr.)
41 Symbol for samarium
42 African animal
43 Light touch
44 Age
46 Mariner's direction
47 Term used in baseball
50 Legal term
53 Mistake
54 Kind of duck
55 Acts
56 Lock of hair

DOWN
1 Vanquished
2 Masculine appellation
3 Craft
4 Company (Fr.)
5 County in Ontario
6 Fish-eating diving birds
7 Make a mistake
8 Put to
9 Seal-hunting mariner
10 Tests
13 Lose clarity
15 Tidy
18 Three-toed sloths
21 Large thrush
25 Not as much
26 Permit
27 Obnoxious plant
28 European blackbird (var.)
30 Golfer's term
33 Cried
34 Brought up
35 All
36 Boat paddle
37 Bridal paths
38 Nonwinners
39 Dirk
41 Soothsayers
45 Encourage
48 Priority (prefix)
49 Danish weight
51 Atmosphere
52 Fish

Answer to Previous Puzzle

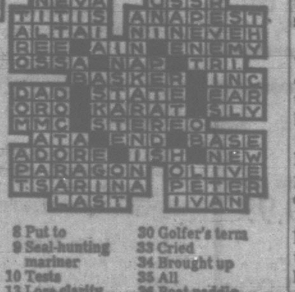

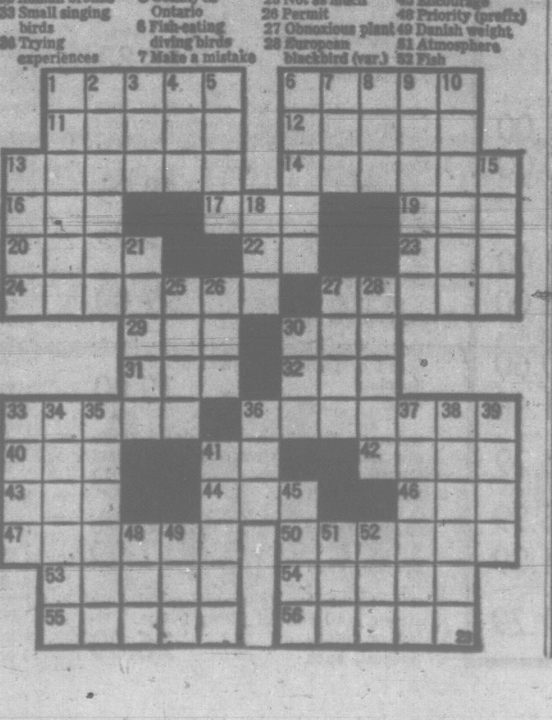

INCOME TAX TIME!

HAVE YOUR TAX RETURN PREPARED BY EXPERTS

PHONE 386-7121

W. R. (BILL) REID (Senior Consultant) at

ASSOCIATE TAX CONSULTANTS

2020 DOUGLAS ST.

2 Blocks North of the Bay

Open Daily, 9 a.m. - 9 p.m.

Saturday, 10 a.m. - 6 p.m.

THE GIANTS

WIZARD OF ID

APARTMENT 3-G

B.C.

DICK TRACY

BUZ SAWYER

NANCY

MARK TRAIL

BATMAN

EB and FLO

EATON'S BARGAIN CENTRE

749 VIEW Next Door To Civic Parking Garage

PLEASE ARRANGE FOR CARTAGE CO. OF YOUR CHOICE

WAREHOUSE DAYS

Wednesday ... Thursday ... Friday ... Personal Shopping Only

TVs — STEREOS — RANGES

Viking 19" Portable TV—The television that travels with you . . . on vacation or to any room in the house. Priced to save your budget. **Special,** each **158.88**

RCA Victor Solid State Stereo Combination—With AM/FM stereo radio. Walnut cabinet, 4-speed Garrard changer. **Special,** each **268.88**

Clearance of Console Televisions—Used and demonstrator models. Brand names you'll recognize. **Special,** from **99.95** to **199.95**

"Winegard" Rotor Antenna—Gold anodized, all wave directional, automatically controlled from your television set. **Installed in Greater Victoria area. Special,** each **124.88**

AM/FM Mantel Radios—6 tubes with AFC switch for drift free FM. Heavy duty oval speaker. **Special,** each **32.88**

RCA Victor Portable Record Players—4-speed with tone control. **Special,** each **21.88**

RCA Victor Portable Automatic Record Players—4-speed changer with stereo cartridge. **Special,** each **44.88**

Viking 30" Electric Range—Automatic oven, infinite heat switches, rotisserie, removable oven door.
Coppertone model. **Special,** **214.88**
White enamel. **Special,** **208.88**

30" Tappan Electric Ranges—To clear. Infinite heat control on all elements. Rotisserie, automatic oven.
White enamel. **Special,** each **208.88**
Coppertone. **Special,** each **214.88**

24" Fawcett Electric Range—Infinite heat control, automatic oven, rotisserie. White. **Special,** each **208.88**

Moffatt 30" Electric Range—Recessed cooking surface, infinite heat elements, automatic oven, removable oven door. **Special,** each **198.88**

Clearance of Gas Ranges—
Fawcett 30" Propane Gas Range—Two only. **Special,** each **168.88**

Fawcett 30" Propane Gas Range—With automatic oven. One only. **Special,** **198.88**

Clearance Used Refrigerators, Ranges

Used Refrigerators— Reconditioned. Carry one-year guarantee on mechanism. **Special,** **59.95** to **149.95**

Reconditioned Electric Ranges—24" and 30" models . . . well known makes. All carry one-year guarantee. **Special,** **59.95** to **99.95**

DOOR-OPENING SPECIALS

On Sale 9 a.m. to 11 a.m. If Quantities Last.

Bissell Carpet Sweepers—Model No. 35. **Special,** each **9.99**
Model No. 270C. **Special,** each **5.69**

Bissell Rug Shampooers—Model No. 290C. **Special,** each **8.49**
Model No. 350. **Special,** each **5.49**

Shop early . . . limited Quantities.

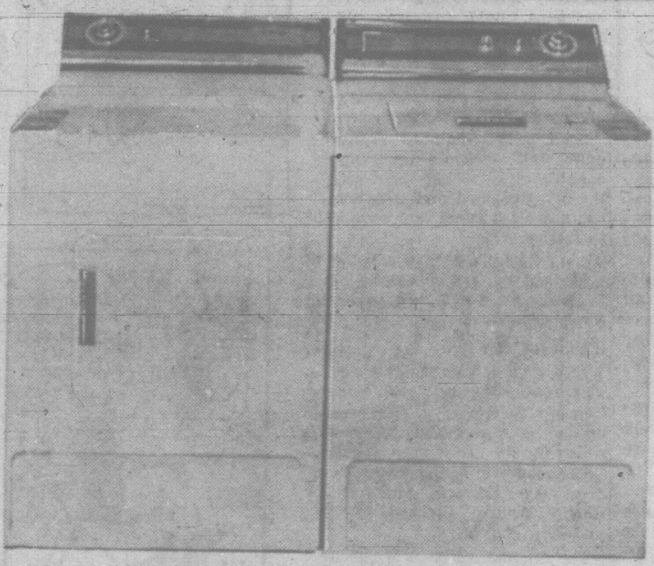

Don't Miss Out on These Special Savings on 1967 Inglis "Superb" Washers, Dryers

Washday worksavers at extra special savings for you! These are new model washers and dryers by Inglis with all the features you've been looking for to make an unbeatable laundry team!

Automatic Washer—Normal, gentle and super soak cycles. Wash and rinse temperature control, water level selector for extra economy. Pump lint filter, porcelain enamel tub holds 12 lbs. of dry clothes. Model LMO4400. **Special,** each **258.88**

With Suds Saver, Model LMO 5400. **Special,** each **278.88**

Automatic Dryer—To match above washer. Infinite heat temperature control, air fluff, four automatic cycles, wash and wear cycle, up-top lint filter. Shuts off automatically when door is opened. Model LMO 8400. **Special,** each **178.88**

Budget Terms with NO DOWN PAYMENT when you use your EATON Account

REFRIGERATORS—FREEZERS—WASHERS

Gibson De Luxe 20 cu. ft. Chest Freezer—has 700-lb. capacity. Thin wall construction, warning light. **Special,** each **228.88**

Kelvinator 9 cu. ft. Refrigerator—Dial defrost, freezer compartment, crisper, chiller tray, door shelves and dairy bar. **Special,** each **178.88**

Frigidaire 14 cu. ft. Frost-Free Refrigerator—De luxe model with frost-free freezer, slide out shelves, porcelain crispers. **Special,** each **298.88**

Kelvinator 16 cu. ft. Upright Freezer—Removable shelves, door storage, interior light. Only 28" wide. **Special,** each **218.88**

Viking 14 cu. ft. Refrigerator-Freezer—Two-door combination with large zero-zone freezer section. Refrigerator section features twin crispers and door storage space.
Right-Hand Door. **Special,** each **278.88**
Left-Hand Door. **Special,** each **288.88**

Viking Automatic Washer—1966 models, 2 speeds, 5 cycles, including wash and wear cycle. Push button water level control. Coppertone finish. **Special,** each **228.88**

Viking Dryer—To match above washer. Fully automatic, has wash and wear cycle. Temperature control. Coppertone finish. **Special,** each **188.88**

Inglis "Liberator" Automatic Washer—Three cycles, two speeds. Cycles for regular wash and gentle cycle for fine fabrics, super soak for heavy laundry. Five wash and rinse temperatures. Pump type lint filter. **Special,** each **258.88**
With Suds Saver—As above. **Special,** each **278.88**

Inglis "Liberator" Washer — Regular, short and super soak cycles, pump style lint filter and five wash and rinse temperatures. Positive fill control. **Special,** each **238.88**
With Suds Saver—As above. **Special,** each **258.88**

Inglis "Liberator" Dryer—Two cycles, three temperatures. Safety door, up-top lint filter . . . cycles for wash and wear fabrics. **Special,** each **158.88**

CLEARANCE OF USED WASHERS

Used Wringer Washers—Reconditioned wringer washer models from manufacturers you will recognize. **Special** **29.95** to **79.95**

Used Automatic Models — Reconditioned model automatic washers . . . from makers you can rely on . . . wide selection to choose from. **Special** **99.95** to **139.95**

FURNITURE

UNPAINTED PLYWOOD FURNITURE

Sturdily constructed from fir plywood . . . finished and ready to paint in the colours or wood finishes that complement your home . . . at Sale Prices!

9-Drawer Triple Dresser—**Special,** each **29.00**

6-Drawer Double Dresser—**Special,** each **22.00**

4-Drawer Chest—In 30"x16" size. **Special,** each **17.00**

4-Drawer Chest—In 24"x16" size. **Special,** each **14.00**

Night Table—**Special,** each **8.00**

Bookcase — 2-shelf style, two sizes: 24"x48" and 30"x36". **Special,** each **12.00**

Single Pedestal Desk—4 drawers. **Special,** each **15.00**

Double Pedestal Desk—7 drawers. **Special,** each **22.00**

3-Piece Occasional Table Set—Handsome textured Arborite tops in walnut finish. Group includes coffee table, step table and one end table **Special,** 3-piece set **33.00**

3-Piece Bedroom Suite—Consists of 60" triple dresser, chest, radio headboard bed in walnut wodgrain. Dresser has plastic stain-resistant top, tilting, mirror. **Special,** 3-piece set. **130.00**

Student's Desk—Sturdy, good looking in 20" x 40" size. Features 3 roomy drawers. **Special,** each **29.00**

Double Pedestal Desk—For living room or den. Walnut finish with Arborite top, seven drawers, measures 18"x54". **Special,** each **54.00**

Bookcases—Three sizes available, all with sliding glass doors, Arborite tops.
36" wide, **Special,** each **26.00**
42" wide, **Special,** eacch **29.00**
48" wide, **Special,** each **35.00**

Gossip Benches—Offers comfort and convenience at a savings price. **Special,** each **9.99**

Occasional Table Sets—New textured Arborite tops in walnut finish . . . set includes one coffee table and two step tables. **Special,** 3-piece set **26.00**

5-Piece Dinette Suite—Table has walnut finish Arborite top in 30"x36" size, opens ot 40" long. Four chairs have reinforced upholstery in gold colour or beige. **Special,** suite **54.00**

7-Piece Dinette Suite—36" x 48" table opens to 72" with two leaves, six matching chairs have reinforced covers in gold colour and beige. **Special,** suite **84.00**

5-Piece Dinette Suite—Table measures 30"x38", opens to 48" . . . walnut finish Arborite top with gold scroll trim. Four chairs brown or beige. **Special,** each **40.00**

Duncan Phyfe Drop Leaf Table—36"x 24", opens to 60". Single pedestal in mahogany or walnut. **Special,** each **55.00**

Dinette Chairs—To match above table. **Special,** each **17.00**

China Cabinet—Completes above items. Wall type, **Special,** each **129.00**
Corner type, **Special,** each **119.00**

Dinette Chairs—Chromium or bronzetone . . . no matching sets. **Special,** each **6.00**

Chromium Chair — 1 only. **Special,** **7.00**

Chromium Chair — Blue cover. 1 only. **Special,** **10.00**

Oval Tables — Arborite top, gold coloured legs. **Special,** each **24.99**

Round Table—Arborite top, pedestal type. **Special,** each **40.00**

Round Table—Bronzetone Arborite. **Special,** each **54.00**

Maple Buffet and Hutch—**Special,** each **99.00**

Bachelor Dinette Suite—Drop leaf table and two chairs. Table measures 24x18" opens to 36". Arborite top. **Special,** suite **26.00**

5-Piece Dinette Suite—Oval table measures 36"x48" opens to 60". 4 goldtone chairs. 2 only. **Special,** suite **99.00**

Buffet and Hutch Clearance — Traditional design in walnut veneer. Buffet measures 49"x16"x31", two doors and one drawer. Hutch measures 32"x34"x16". **Special,** set **169.00**

3-Piece Bedroom Suite—Consists of 42" dresser, chest and radio headboard bed. Walnut woodgrain. **Special,** suite **99.00**

DRAPERIES

Assorted Drapery Yardage—In 45" and 48" widths. Plain and patterns. Cotton and synthetic materials in various lengths. Suitable for drapes, slip covers or bedspreads. **Special,** **1.40** to **2.98**

Bamboo Drapes—In natural beige shade. Five sizes to choose from. **Special,** pair **5.25** to **15.50**

Roll-Up Plastic Bamboo Drapes — In natural colour. Five sizes to choose from. **Special,** pair **4.30** to **12.95**

LAMPS

Tri-Lamps—**Special,** each **14.99**

China Lamps—Smart new ceramic designs. **Special,** each **6.99**

Bullet Tri-Lamps—**Special,** each **19.99**

De Luxe Pole Lamps—With parchment shades. **Special,** each **19.99**

Pole Lamps—With Fibreglass shades. **Special,** each **9.99**

FLOOR COVERINGS

Imported English Rugs—New Fournel threads. Modern and traditional patterns. Size 6'x9' **Special,** each **39.00**
Size 9'x12', **Special,** each **79.00**

27" Hall Runner—Celanese "Tapa" pattern. Beige, cocoa, goldtone, green or brown. **Limited quantity. Special,** lin. yd. **4.99**

Mill Ends—Well known brands of carpets. Woolray, Viscose, Nylon. **Special,** sq. yd. **3.99** to **9.99**

Foam Back Runner—Five sizes to choose from . . . all 27" wide. Assorted colours. **Special,** **1.79** to **7.69**

Throw Mats—Good quality carpeting in 18"x27" size, finished with bound ends. **Special,** each **1.99**

Linoleum Rugs—'Rainbow' pattern. **Special,** **Special,** each **8.99**

Jute Rugs—Popular Axminster patterns. Size 6'x9'. **Special,** each **31.00**
Size 9' x 12'. **Special,** each **60.00**

Foam Back Rugs—Tweed patterns in brown, mahogany and green . . . or candy stripes.
Size 9'x12', **Special,** each **27.00**
Size 6'x9', **Special,** each **16.00**

Linoleum Tile—1/6mm. tile, 120 tiles to the case. **Special,** case **10.60**

Lino Cement—**Special,** gallon **1.44**

Hall Runners—Axminster pattern in 27" width. **Special,** lin. yd. **4.29**
—Red, blue or beige in 36" width. **Special,** lin. yd. **5.99**

Underfelt—2-oz. felt. **Special,** sq. yd. **1.09**

Heavy Duty Felt and Latex—**Special,** sq. yd. **1.29**

FURNITURE

OPEN STOCK BEDROOM FURNITURE

Bedroom furniture of sturdy construction . . . walnut veneers, mahogany drawer bottoms, brass drawer pulls. Lustrous satin walnut finish to enhance your bedroom.

Double Dresser—Six drawers, tilting mirror, measures 47"x30"x16". **Special,** each **69.00**

4-draw Chest—Measures 39"x21"x16" deep. **Special,** each **44.00**

Bookcase Bed — With sliding panel. Size 4/6 or 3/3. **Special,** each **44.00**

Panel Bed—Size 4/6 or 3/3. **Special,** each **33.00**

Night Table—Measures 15"x15"x26", **Special,** each **19.00**

Buy as a suite and save an extra 5%.

Double Dresser, Chest and Radio Headboard Bed—**Special,** suite **149.00**

Double Dresser, Chest and Panel Bed—**Special,** suite **139.00**

Bookcase—In walnut woodgrain, measures 14"x30"x30". **Special,** each **14.00**

Sealy "Redi-Bed"—Nylon covers over foam cushions, 240 coil spring mattress. Converts from chesterfield to comfortable double bed. Brown, raisin, bronze, green or turquoise. **Special,** each **164.00**

Mix-Match Units—Large selection of top quality mattress and box springs. 3/3 size only. **Special,** from **25.00** to **59.00**

Colonial Style Rocker—Foam cushion, semi-detached cushion back, Scotchgard-treated. Assorted prints. **Special,** each **69.00**

Bunk Beds—Twin post style, safety ladder and rail. Complete with springs and mattresses. **Special,** each **88.00**

"Roll-Away" Cots—30" size, versatile and easy to move. **Special,** each **25.00**

Continental Units — 220 coil spring, smooth top style. **Special,** unit **88.88**

Continental Beds—312 coil smooth top mattress, Flexalator spring suport, prebuilt border, heavy duty sisal padding. Complete with box spring.
3/3 size, **Special,** each **49.95**
4/6 size, **Special,** each **59.95**

Sealy "Spring Maid" Mattress—252 coil smooth-top style. 3/3, 4/0 and 4/6. **Special,** each **27.00**

Beds—size 4/6, assorted radio headboard or panel beds. Walnut finish **Special,** each **19.00**

Summer Furniture Specials—Aluminum folding chairs with Saran webbing sturdy construction. **Special,** each **3.99**

Chaise Lounge—Saran webbing, folds easy for storage and carrying. **Special,** each **7.99**

6-ft. Umbrella—Reinforced vinyl with strong cord control tilting frame. Yellew or green. **Special,** each **26.00**

Patio Tables—White enamel with 20" diameter. **Special,** each **2.99**

Redwood Stools—Sturdy redwood construction with bronzetone legs. **Special,** each **3.99**

Hostes Chairs — Standard design by Sealy, upholstered in green, brown or turquoise. Limited quantity. **Special,** each **26.00**

Hostess Chairs—By Sealy. Choose from green, brown, beige, gold colour or turquoise. **Special,** each **14.00**

2 - Piece Chesterfield Suite—3 - seater, nylon cover, narrow arm, moulded back, wood protected hand rest. Bronze green, tangerine or goldtone. 10 year guarantee on construction. **Special,** each **189.00**

3 - Piece Chesterfield Suite — Factory clearance. 3-seater, modern blend cover, foam cushions. Brown or toast. **Special,** suite **159.00**

2-Piece Chesterfield Suite—4 - seater, Braemore construction. Foam rubber cushions, moulded back, goldtone cover. 1 only. **Special,** suite **260.00**

Colonial Style Suite—2 - piece chesterfield suite . . . high, semi-detached back cushion style, foam cushions. Upholstery in beige. Salem-finish show wood. 2 only. **Special,** suite **249.00**

2-Piece Chesterfield Suite—High channel back style with modern narrow arm. Walnut finish show wood. Nylon cover in brown, rust or pepper. "Dencor" cushion, 4-seater sofa. **Special,** each **235.00**

2-Piece Chesterfield Suite—"Dencor" cushions, moulded back, medium wide arm. Nylon cover in brown, coral, gold colour, turquoise or pepper. **Special,** suite **219.00**

2-Piece Hi-Back Chesterfield Suite — 80" long, 4 cushions, "no-sag" construction, plush cover in brown. 1 only. **Special,** suite **179.00**

2 - Piece Chesterfield Suite—Hardwood frame, sturdy spring construction, lose back cushions. Dacron over foam rubber. Blue, green. 1 only. **Specinal,** suite **399.00**

EATON'S Super Sale

3rd BIG DAY **Wednesday! Shop for Summer Fashions at Big Savings!**

Girls' Easy-Care Cotton Blouses
Regularly 1.99! Choose from 2 popular styles with smock front or rolled collar, both with ¾ sleeves in assorted colours. Washable, pre-shrunk in sizes 8 to 16.
Sale, each **1.39**

Two Styles, Trim Fit Nylon Briefs
Regularly 1.00! Choose regular brief or new bikini style in these easy-care nylon panties and stock your supply for summer in assorted colours. S, M, L.
Sale, pair **69c**
3 pairs 1.89

Part Box Lots of Knitting Wool
Regularly 26c. Be down early for your share of this fine knitting wool, mostly in 4 ply weight. Assorted spring shades but not all shades in good supply. 1-oz. balls.
Sale, ball **19c**

Women's Suedine Jackets Popular Fashion Shades!
Regularly 16.95! Smartly tailored casuals you like with trim fitting slims and skirts. Softly brushed cotton suedine with the look of genuine leather in brown, tan, green, red and loden in sizes 10 to 18 collectively. Sale, each **12.89**

Casual and Dress Shoes In Three Smart Styles!
Dress Shoes, Reg. 7.95 to 9.95
Illusion height heels. White or beige in sizes 5 to 10 collectively.
Sale, pair **3.99**

Canvas Slip-ons, Reg. 3.29
Colours of beige, white or black in slip-on style shoes with comfortable flat heels. Sizes 5 to 10 in group.
Sale, pair **2.59**

Tie Sneakers Reg. 2.99
Stripes and patterns in assorted colours . . . sizes 7 to 10.
Sale, pair **1.59**

Assorted Nylon Dress Gloves
Regularly 99c. Choose several pairs of these smart gloves in both stretchy and sized (6 to 8) styles. White, black, beige, pink or blue for spring through summer wear!
Sale, pair **59c**

Boys' Fancy Cardigans Of Orlon and Wool!
Regularly 7.00! Handsome sweaters he'll like for school or dress wear in washable, shrink-resistant Orlon and wool. Long sleeve, button-front style in a host of popular shades and fancy patterns. Sizes for boys, S, M, L in the group.
Sale, each **3.50**

Men's No-Iron Dress Shirts
Regularly 4.59! Great time and and work savers these polyester and cotton shirts in snowy white only with regular collars and single cuffs. Sizes 14½ to 16½ collectively. Sale, each **3.69**

Women's Rayon Briefs
Regularly 59c! Popular banded leg or trim fitting elastic leg style in this group of easy-care rayon panties. Choose both styles in S, M, L and get a good supply for summer.
Sale, each **39c**

Save 1.51 on Popular Gothic Bras
Regularly 3.50! Firm supporting, lightweight Dacron, nylon and cotton upper cups with Cordtex uplift and adjustable straps. White only in sizes 32 to 36A, 32 to 38B, 34 to 40C.
Sale, each **1.99**

Popular Styles in Spring Handbags
Regularly 5.95! Simulated patent and grained leathers in single and double-handle styles or shoulder strap types in assorted popular colours for spring through summer wear.
Sale, each **3.99**

Cool Summer Dresses
Regularly 12.95! Choose from several styles and gay summer colours in this group of easy-care, wash and wear fashions and shop early for best choice in sizes 10 to 20 collectively.
Sale, each **9.99**

Two Styles in Women's Casual Shoes
Regularly 2.49! Choose lightweight vinyl slip-ons in summer white or assorted colours in washable canvas slip-ons. Sizes 5 to 10 in group. Buy both popular styles for summertime fun.
Sale, pair **1.37**

Children's Boot-Style Casuals
Regularly 1.99! Comfortable lightweight shoes with uppers of hopsack canvas and soles of hardwearing rubber to take plenty of play. Sizes 11 to 4 in assorted colours.
Sale, pair **1.39**

Lace-Trimmed Nylon Tricot Slips
Regularly 4.00! Glowing shades of ruby and garnet are generously trimmed at shaped bodice and hemline with lace and embroidery. Sizes 32 to 36 short, 32 to 42 average. Sale, each **1.99**

Fully Fashioned Acrylic Sweaters, Women's Sizes S M L, Regularly 10.95!
Long-sleeved style with buttons to neck. Choose soft aqua, pink, melon, white or green to wear with slims or shifts. S, M or L.
Sale, each **7.99**

Viscose and Wool Blankets
Regularly 6.95! Buy these warm, lightweight blankets for home, boat or summer camp at this exceptional saving. Softly napped, with whipped ends. In shades of red, pink or goldtone.
Sale, each **4.99**

Women's Lined Surah Shifts!
Regularly 4.98! Slim, easy-fitting style in gay summer shades with back zip closing. Buy several of these smart fashions for holiday wear in sizes S, M, L.
Sale, each **3.99**

Boys' 10-oz. Denim Jeans
Regularly 2.29! Trim fitting, full boxer style with zip front closing. Blue or charcoal in sizes 4 to 6x. Stock up with plenty of these for holidays ahead, at this low price.
Sale, each **1.69**

Handsome Western Style Jackets of Corduroy!
Regularly 14.99! Smartly-tailored, rugged outdoor jackets with V-shaped front and back pockets. Choose whisky beige or loden green shades in sizes 38 to 46 for Spring through summer wear.
Sale, each **11.99**

Do Your Shopping from the Comfort of Your Home . . . Don't Miss the Savings!
Dial **382-7141** Ask for "Telephone Shopping"

Stock Up Now on Home and Family Savings!
Don't miss any of these values . . . if you're short of ready cash . . . remember you may use your convenient Eaton Account with
NO DOWN PAYMENT

Eaton's Budget Store

EATON'S

Save 40%! First Grade ALMATEX PAINTS

Colour-Mated Interior Finishes

Order by Number:	Picture Coat	Super Satin	Order by Number:	Picture Coat	Super Satin
white	700	200	neutral	723	223
pink bud	701	201	sunbeam yellow	726	226
mushroom	702	202	whispering sand	728	228
corn husk	706	206	antique ivory	729	229
silver frost green	704	204	antique white	732	232
Indian turquoise	712	212	Persian lilac	733	233
alpine blue	715	215	Peach	734	234
French beige	717	217	Jamaica tan	707	207
crystal grey	718	218	coffee cream	709	209
skyline blue	719	219	sea mist green	710	210
mosque gold	720	220	peppermint	711	211

Picture Coat Interior Semi-Gloss

Regularly 11.15 gal., 3.60 qt.—Low gloss finish. Matching shades to super satin. See listing of colour-matched interior finishes.

Special 2 gals. 13^{38} | Special 2 qts. 4^{32}

Super Satin Interior Latex

Regularly 10.95 gal., 3.45 qt.—Quick-drying, washable, low odour paint with velvet sheen finish. Brushes clean in water. See listing of colour-matched interior finishes.

Special 2 gals. 13^{14} | Special 2 qts. 4^{14}

Super White High-Gloss Enamel

Regularly 14.70 gal., 4.20 qt.—Non-yellowing white. Tough plastic finish for indoor or out. No. 559 white

Special 2 gals. 17^{64} | Special 2 qts. 5^{04}

Interior Enamel Undercoat

Regularly 10.95 gal., 3.45 qt. — For unfinished woodwork or light over dark colour. No. 850 undercoat.

Special 2 gals. 13^{14} | Special 2 qts. 4^{14}

Weather-Tested House Paint

Regularly 11.15 gal., 3.60 qt.—Long-lasting protective finish. One coat usually does the job. Made of linseed oil, reinforced with alkyds.

	Order Number:		Order Number:
cream	102	yellow	103
woodland green	105	venetian red	106
black	109	sandalwood	110
pearl grey	113	cinnamon brown	125
exterior white primer (gal. only)	21	ivory	101
white non-chalking	100A	sky blue	104
		dark brown	107
		shutter green	111

2 gals. 13^{38} | 2 qts. 4^{32}

Acrylic Latex House Paint

Regularly 11.15 gal., 3.60 qt.—Weather tested, dust and insect resistant finish. Dries in about 30 minutes.

	Order Number:		Order Number:
white	1100	briar green	1105
dawn grey	1103	villa green	1109
brick red	1108	turquoise	1111
light ivory	1110	chamois beige	1102
suburban coral	1101	colonial yellow	1106
		exterior wood primer	1121

2 gals. 13^{38} | 2 qts. 4^{32}

Exterior Ranch and Trim Paint

Regularly 13.45 gal., 4.00 qt.—Sun bright, colour-lasting shades. Alkyd base.

	Order Number:		Order Number:
vermillion	1205	coral	1212
lime	1220	turquoise	1222
sungold	1227	brilliant green	1215
		colonial blue	1226

2 gals. 16^{14} | 2 qts. 4^{80}

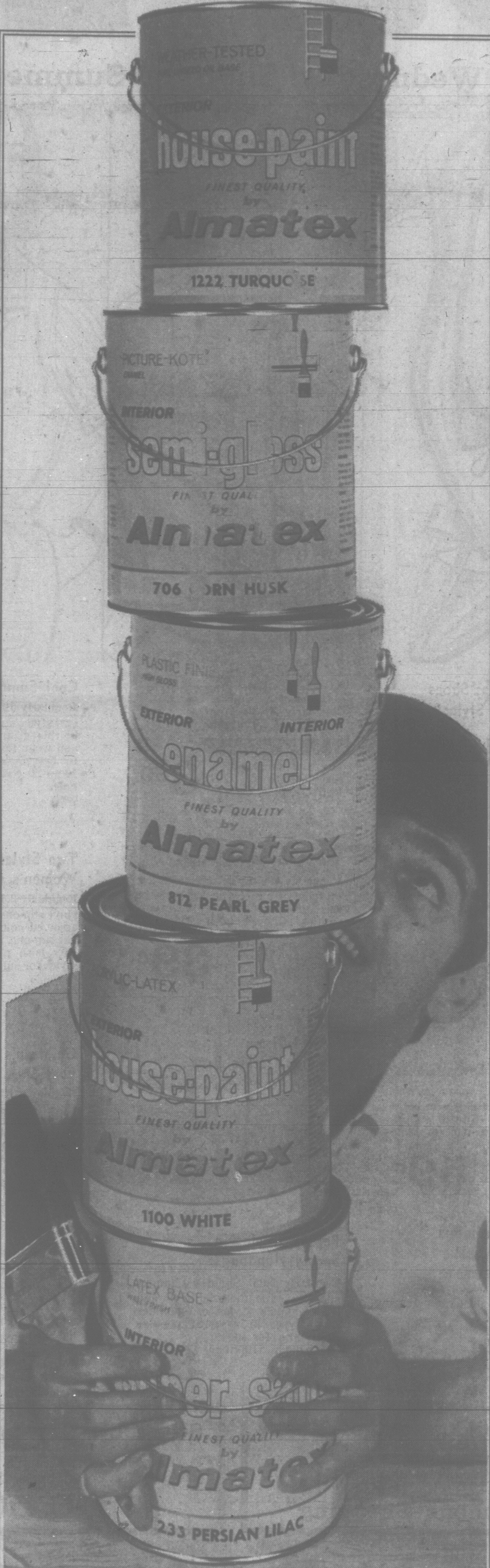

EATON'S—Paints, Lower Main Floor

Dial 382-7141

for handy 'In the home' Shopping

Clear Sealer for Exterior Use

Regularly 11.15 gal., 3.60 qt.—Use on masonry surfaces before applying Almaplex. No. 630 clear sealer.

Special 2 gals. 13^{38} | Special 2 qts. 4^{32}

Almaplex Acrylic Masonry Paint

Regularly 11.15 gal., 3.60 qt. — Fast-drying, low odour. Interior and exterior masonry, shingles, stucco, asbestos siding and cinder blocks.

	Order Number:		Order Number:
white	600	continental green	618
cloud pink	603	sandalwood	629
daffodil	617	palisade green	602
modern grey	625	antique ivory	612
cinnamon sand	601	wedgwood blue	624
antique white	604		

Special 2 gals. 13^{38} | Special 2 qts. 4^{32}

Indoor-Outdoor Plastic Enamel

Regularly 13.45 gal., 4.00 qt.—Tough finish. For bathrooms, kitchen woodwork, garden furniture, cars, boats.

	Order Number:		Order Number:
orange	802	frosted mint	821
Chinese red	807	coffee	825
pink bud	813	ivory	806
neptune green	819	pearl grey	812
black	823	light yellow	816
turquoise	804	baby blue	822
yellow	808	white	899
aluminum	815		

Special 2 gals. 16^{14} | Special 2 qts. 4^{80}

Tile-Like Plastic Floor Finish

Regularly 11.15 gal., 3.60 qt.—Use indoor and out. For wood, linoleum and concrete.

	Order Number:		Order Number:
clear varnish	1800A	royal blue	1811
green	1810	maple	1828
mahogany brown	1824	tile red	1805
flagstone grey	1830	French grey	1817
grey	1801	mermaid green	1829

Special 2 gals. 13^{38} | Special 2 qts. 4^{32}

Almatex Vinyl Latex Finish

Regularly 11.15 gal., 3.60 qt.—For interiors and exteriors on concrete floors. Withstands dampness. Non-inflammable.

	Order Number:		Order Number:
alpine green	1003	Persian red	1006
dover grey	1004	gull	1007
mermaid	1005	white	1008
		clear sealer	1009

Special 2 gals. 13^{38} | Special 2 qts. 4^{32}

Almatex Epon* Finish

Regularly 13.45 gal., 4.00 qt.—Clear plastic for floors, furniture and boats No. 500 clear.

2 gals. 16^{14} | 2 qts. 4^{80}

Teco De Luxe Mohair Roller Kits

For general purpose paint use.

7½" size **Reg. 3.95, Special** 3.16 | 9½" size **Reg. 4.95, Special** 3.96

Teco De Luxe Blended Paint Brushes

Half nylon and half pure bristle blend.

1" size. **Reg. 135, Special** 1.08 | 3" size. **Reg. 4.75, Special** 3.80

2" size. **Reg. 2.95, Special** 2.36 | 4" size. **Reg. 6.95, Special** 5.56

WEATHER: Slow Clearing

Victoria Daily Times

TODAY'S NEWS TODAY
Telephone 382-3131
Classified 386-2121

83rd Year, No. 251 ★★★ VICTORIA, B.C., TUESDAY, APRIL 4, 1967 —26 PAGES PRICE: 10 CENTS WEEKEND 15 CENTS

CHANTERS DEMAND DOWNFALL OF LIU

PEKING (Reuters) — Massive street demonstrations against President Liu Shao-chi moved into their third day today in what is officially described as a new stage of China's cultural revolution.

Thousands of people marched through the centre of Peking with red banners and portraits of party Chairman Mao Tse-tung, chanting slogans calling for the downfall of Liu and his supporters.

Death Toll Set at 15 In B.C. Mine Explosion

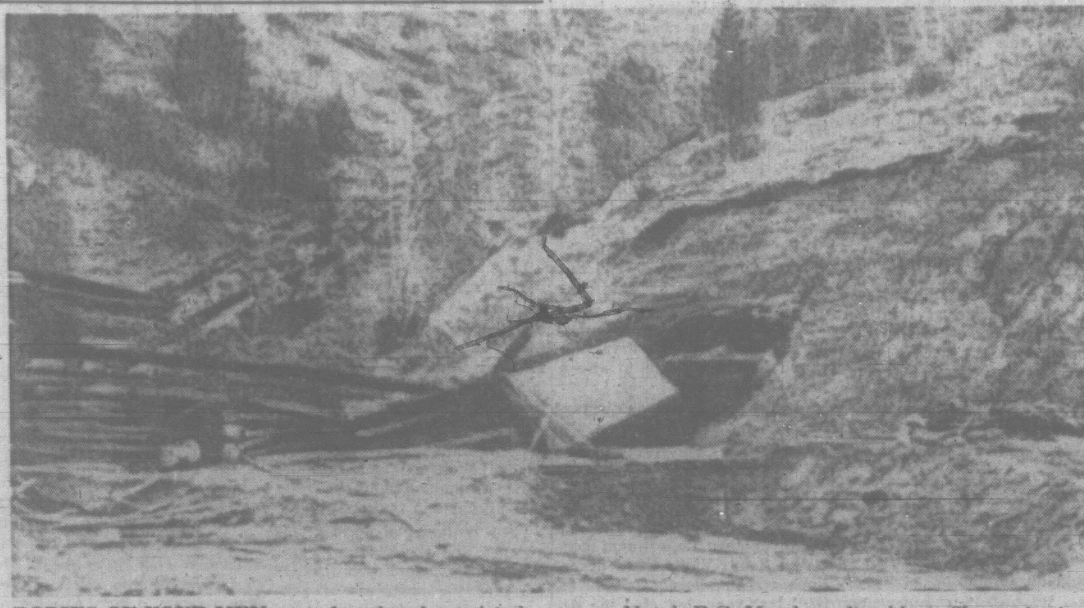

BODIES OF FOUR MEN were found under twisted wreckage outside this exit from Balmer North mine near Natal, B.C. Monday after blast. Shown is the main belt exit where coal is conveyed to surface.

Last Two Bodies Recovered

NATAL, B.C. (CP)—The death toll was officially set at 15 today following recovery of the last two bodies from a coal mine that was turned into a tomb Monday by a shattering series of underground explosions.

Nine other underground workers were seriously injured and a tenth was treated for minor injuries and released from hospital.

The bodies of mechanics Delfie Quarin, 37, and Guido Venzi, 58, both of Natal, were found deep inside the mine about 5:30 a.m., more than 13 hours after the first explosion scattered death-rubble through the tunnels of the Balmer North mine of Crows Nest Industries Ltd.

Five rescue crews worked through the night, clawing their way through debris to reach the men. However, both were believed to have been killed by the initial blast.

Quarin and Venzi were working overtime repairing machinery when the blast occurred.

CLOSE TO ENTRANCE

The bodies of the 13 other victims were recovered earlier within a few hundred feet of the mine entrance. They were scattered over an area of about 200 yards inside the 1½-mile main tunnel, which cuts straight into a mountain.

The first explosion occurred shortly after the afternoon shift of 30 miners reported for work at 4 p.m., as the men were walking into the tunnel.

"All of a sudden a door came at me and I saw a flash," said miner Robert Clegg, one of the survivors.

COUNTS SEVERAL BLASTS

William Blairmore, another employee, said he had just gone off shift a half-hour before the explosion. He said most of the men would have been about 200 yards into the tunnel when the first explosion occurred. It was followed by five or six more blasts within two minutes.

A witness said one victim was blown out of his boots, which were found some distance from his body.

Dr. Sparling East, who treated Clegg and several others, said: 'They were covered from head to foot in mud and coaldust, just black. And their hair was matted together, two inches thick."

"They must have been thrown 100 feet," said Dr. East after examining their fractures, cuts and bruises.

Mrs. Paul Chala, whose back door faces the mountainside mine entrance 300 yards away, said she was watching television when she heard the explosion.

SMOKE COVERS TOWN

"All we could see was a huge cloud of black dust. It covered the whole town. There was debris strewn 200 yards all down the mountainside. The cloud of dust rose 200 feet in the air and took 20 minutes to clear."

Another eyewitness said battered hard-hats, lunch buckets and pieces of clothing were strewn over the mountainside.

Five men, delayed in reporting for work, were in a shack at one of the two entrances to the mine, and were saved.

When they heard the explosion, they threw themselves to the ground. The shack they were in was the only building near the mine left standing.

Mrs. Janet Grocutt, who lives three houses from the mine entrance, said dust and smoke "poured out of the tunnel, then flames shot across the valley." The blast shattered a building that contained fans and other ventilating equipment at the mine entrance.

Cause of the explosion was

Continued on Page 2

DOORS RIPPED OFF ROUNDHOUSE

'Terrible Blowing Like Tornado'

Joe Newton, 36, of Bellevue, Alta., was on shift at the Balmer North coal mine near Natal Monday when an underground explosion killed 15 men.

As told to The Canadian Press
By JOE NEWTON

BLAIRMORE, Alta. (CP) — We had just got off the bus, myself and my partner, Henry Hutchinson, and gone into the roundhouse to change the batteries in our tractor.

We usually sit down and have a sandwich so we were doing this, and just at this particular time, about four or five minutes after, the power seemed to have exploded.

We have a heater in there and it just sounded to us like the heater had exploded as the power went off. Then we heard a terrible blowing just like a tornado . . . and it ripped the doors right off the roundhouse.

I said to my partner: "Now what do you think this is?" And he said it sounded like the air line has broken. I said: "It didn't sound to me like the air line, it smells like an explosion."

We were 10 or 15 feet from the blast. I wasn't hurt. I was sheltered by the roundhouse. Doing the batteries would have kept me out of the mine for an hour, and that's what saved me, thank God. . . .

After the power went off, we heard the big wind. It was really blowing, it kept on blowing. My partner and I took to hiding under the tractor because I was sure it was an explosion.

SHED DEMOLISHED

We got up and came out and the fire bosses were running to the entrance. I looked around and saw the snowshed and the walls around the belt where the coal comes out were demolished. Then we knew it was an explosion of some sort.

We all ran over to the main beltway, that's the main air way in the mine too, and one of the fire bosses found a man under there. He was pretty well injured.

Then we found four more over there. . . .Three were alive and one, I think, was dead. . . . I couldn't recognize any of them. Their faces were all covered with black coal dust and mud.

Then we got stretchers and everything and then got them to the ambulances when they came. Then the mine rescue operation started and they went in and found bodies all the way in there. I tried to stay away myself.

But I went in with one of the bosses and took in a stretcher and started packing bodies. . . . I packed six bodies myself. . . . I went into the mine about six times packing bodies out. After my last trip, I came out and had a cigarette and asked my boss if I could go home. I left the scene to find my dad and wife waiting.

RESCUE WORKERS prepare to enter mine after late-afternoon explosion which killed 15 men underground and injured nine others. Last two bodies were recovered early today. (CP Wirephotos.)

ROLAND MICHENER
. . . new governor-general

SUCCEEDS VANIER

Michener Gets Viceroy Post

OTTAWA (CP) — Roland Michener, high commissioner to India since 1964, was appointed Governor - General of Canada today.

Announcements by Prime Minister Pearson here and Queen Elizabeth at Buckingham Palace confirmed the general political and diplomatic speculation that Mr. Michener, 67 on April 19, would succeed Gen. Georges P. Vanier.

Gen. Vanier died March 5 of a heart collapse following a long illness. He was 78.

Mr. Michener is a Conservative whose long political career was capped by five distinguished years as Speaker of the Commons, between 1957 and 1962, when he won admiration from all political groups for his wisdom, tact and unshakeable good humor.

He will be Canada's 20th Governor-General since Confederation and the third Canadian in a row to become head of state, following Vincent Massey and Gen. Vanier. The appointment is normally for a five-year term.

Despite opposing political beliefs, Mr. Michener and the Liberal prime minister have been friends since they met at Oxford University in 1919 when they played on the college hockey team.

WASN'T ENTHUSIASTIC

Before leaving politics after his defeat in Toronto St. Paul's riding in the 1962 election, Mr. Michener was approached by Mr. Pearson about becoming the first permanent Speaker of the Commons.

The plan later fell through, but Mr. Michener had not been enthusiastic about remaining in politics anyway.

Although he was born in Alberta and spent most of his life in English-speaking circles, he began studying French after his appointment as Speaker and continued French lessons while in New Delhi. He now speaks it fluently.

Mr. Michener is an Anglican.

His years as a genial host at scores of political and diplomatic social functions will be valuable in the awesome schedule of social events facing the Governor-General in this Centennial Year.

Emperor Haile Selassie of Ethiopia is scheduled to arrive as a guest at Rideau Hall April 30, the first of about 60 heads of state expected to visit Ottawa and Expo 67.

HAS MUCH STYLE

The silvery-haired diplomat, who like his immediate predecessor wears a trim white mustache, has a reputation as a stylish dresser and during his nine years as a member of Parliament was considered one of the capital's best - dressed men.

Despite his years, Mr. Michener retains a husky build on his medium-height frame and an athletic stride from his early years in amateur sports. He and Mr. Pearson were doubles partners in the Canadian open tennis tournament of

Continued on Page 2

CARDIN OUT

Quebec MPs Appointed To Cabinet

OTTAWA (CP — Prime Minister Pearson brought two of his brightest Quebec MPs into the cabinet today, naming Pierre Elliot Trudeau justice minister and Jean Chretien as minister without portfolio.

At the same time, Mr. young Quebecer, John Turner, to be registrar-general.

He named former minister Walter Gordon as president of the privy council. Turner have been serving as ministers without portfolio.

Mr. Pearson announced the appointments after telling the Commons he had regretfully accepted resignations of two ministers who have been in his cabinet since it was formed in 1963.

Guy Favreau, registrar-general and privy council president, is being named a judge of the Quebec Superior Court, Mr. Pearson said.

Justice Minister Cardin also had tendered his resignation.

BOTH RESIGNED

Minutes before the appointments were announced, Comons Speaker Lucien Lamoureux informed the Commons that he had received the resignations of Mr. Favreau and Mr. Cardin from their parliamentary seats.

Mr. Favreau, 49, was MP for Montreal Papineau and Mr. Cardin, 48, for Richelieu-Vercheres.

Formal notice of the resignations from the Commons means that the government must fix a date for byelections to fill the vacancies within six months.

The resignations increase the number of vacancies to four. The other two are in Hull, formerly held for the Liberals by the late Alexis Caron, and Sudbury, vacated by the death early this year of Rodger Mitchell, a Liberal.

Mr. Turner, 37-year-old lawyer, has been minister without portfolio since December, 1965. Widely regarded as a possible successor to Mr. Pearson, he

Continued on Page 2

TRUDEAU
. . . justice minister

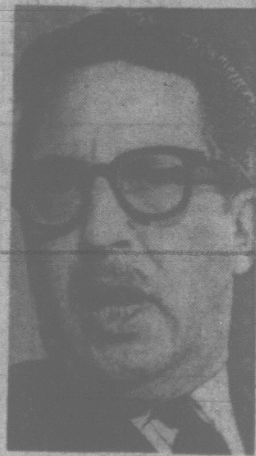

CARDIN
. . . resigns

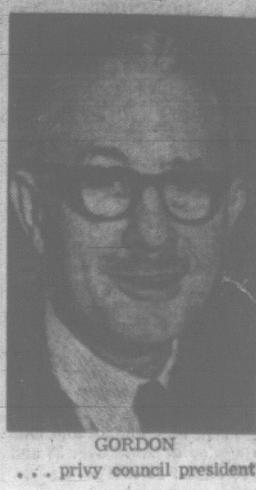

GORDON
. . . privy council president

DAMAGE TO HOLIDAY BEACHES

U.K. to Sue Tanker Owner

LONDON (Reuters) — The British government will sue the American owner of the tanker Torrey Canyon which ran aground last month and spewed thousands of tons of oil on English beaches, Prime Minister Wilson said today.

Wilson was speaking in the House of Commons on the incident which caused a national emergency and cost the country vast sums of money to fight oil pollution and in damage to beaches.

The tanker ran aground on a reef off the southwest coast of England and immediately began to leak its oil cargo. Two weeks later it broke into three pieces, spilling more oil which spread over hundreds of miles of English coastline and spoiled popular holiday beaches.

Royal Navy and RAF planes finally bombed the ship and set its oil afire.

Wilson said the government has "already instructed the treasury solicitor to inform the owner's solicitors of our intention to institute proceedings against them for damages."

Earlier today a government report on the episode said the scale of damage in prospect is likely to be less serious than was at one time feared.

The tanker, wrecked March 18, was owned by a subsidiary of the Union Oil Co. of California and was registered in Liberia.

At the request of the British government, the 16-nation council of the Inter-governmental Maritime Consultative Organization will meet in London early in May to discuss an international code for supertankers on the high seas.

Meanwhile in Paris, French officials said the coast of France apparently will be spared from oil loosed by the Torrey Canyon. The statement was made after a meeting between Interior Minister Roger Frey and officials directed to keep an eye on the threat of pollution to beaches and oyster beds.

U.S. Planes Rain Bombs On North

SAIGON (CP)—U.S. planes hammered North Vietnam Monday with the heaviest raids in five months.

Air force, navy and marine aircraft flying under the best weather conditions in weeks blasted storage areas, bridges, trucks and cargo barges in 147 missions. It was the heaviest attack since Nov. 4, when 155 missions were flown.

Five 7th Fleet warships hammered coastal targets in North Vietnam, particularly coastal defence sites and supply craft.

Fishermen to Defy Court Injunction

VANCOUVER (CP) — Members of the Fishermen's Union have voted against complying with a B.C. Supreme Court injunction to unload 300,000 pounds of fish from trawlers at Prince Rupert.

The union announced Monday that members voted 86.54 per cent against giving officers authority to direct shoreworkers to handle the fish.

The union put an embargo on the fish after trawler crews went on strike for a catch-sharing agreement.

The fish, mainly cod and sole, have been in the holds of five trawlers for almost two weeks and now is suitable only for oil and animal feed.

The court injunction, issued March 23, directed that a telegram be sent to union members ordering them to unload the fish.

No matter how fast y' git rid o' cabinet ministers there allus seems t' be more t' take their place.

★ ★ ★

Swallowin' th' cost o' pills hurts th' wallet more'n th' gullet.

★ ★ ★

One o' th' treasured academic freedoms seems t' be freedom t' waste your year.

Index to Inside Pages

	Page
Unification Debate Seen Nearing End	3
NDP Details Charges	3
Multi-lane Parkway Hopes Dimmed	9
New Shop Centre Approved In Saanich	12

Ask The Times	13	Entertainment	6	Radio, TV	20
Birth, deaths	16	Finance	8, 9	Sport	10, 11
Classified	16	Island	7	Weather	2
Comics	23	Mayse	13	Why Grow Old?	14
Dear Abby	14	Penny Saver	14	Women	14, 15

WIRE BRIEFS

Violence in Greece

ATHENS (CP)—Fights between leftists and rightists broke out today at Athens University over the new Greek government of Panayiotis Canellopoulos, the conservative premier. Protest demonstrations denouncing the monarchy were reported elsewhere in Greece. See Page 3.

More Violence

ADEN (Reuters) — Bursts of gunfire and grenade blasts today marked the third consecutive day of violence and strikes against a United Nations mission seeking peaceful independence for South Arabia.

Trial on Secrets

OTTAWA (CP)—Selection of a jury began today in Carleton County court for the trial of Bower Edward Featherstone, 27, a former federal employee charged with two counts under the Official Secrets Act.

Cambodia Revolt

PHNOM PENH, Cambodia (Reuters) — Head - of - state Prince Norodom Sihanouk said Monday an armed rebellion by pro-Communist Cambodians has broken out in western and southeastern provinces, it was reported here today.

Fresh Evidence

TORONTO (CP) — Police said today the arrest of six teenagers on charges of possessing marijuana has yielded "fresh evidence of an alarming increase in the use of marijuana by young people."

New Dutch Chief

THE HAGUE (Reuters) — Outgoing Defence Minister Piet de Jong today officially became premier of The Netherlands, ending a seven-week crisis that developed after elections in February.

TORONTO TRADING

In addition to the Canadian Press reports of the full Toronto trading, market quotations are also supplied by the Canadian Investment Dealers Association, James Richardson & Sons, Pitfield, Mackay & Co. Ltd., Royal Bank.

Distributed by CP
Toronto Stock Exchange—April 4

Complete tabulation of Tuesday transactions. Quotations in cents unless marked $. z—Odd lot, xd—Ex-dividend, xr—Ex-rights, xw—Tx-warrants. Net change is from previous board-lot closing sale.

INDUSTRIALS

A—B

Stock	Sales	High	Low	Close	Net Ch'ge
Abitibi	4345	$11½	11¼	11⅜	— ⅛
Acklands	4510	$7⅝	7⅜	7⅝	+ ⅛
Admiral	z20	$32	30	32	
Alta Gas T	530	$37⅛	37	37⅛	+ ⅝
Alta Gas w	1500	850	840	850	
Alta Nat	z5	$20⅛	20⅛	20⅛	
Alg oCe nt	z25	$24⅝	24⅝	24⅝	
Algoma St	873	$24⅝	24¼	24⅝	+ ¼
Algonquin	700	125	115	120	+ 5
Alcn Al	10655	$33	32½	32¾	— ⅛
Alcan pr	1030	$40⅝	40½	40½	
Alumin pr	z40	$20¼	20¼	20¼	
Alumin 2p	160	$44⅝	44½	44⅝	— ⅛
Anglo-c pr	z50	$21½	21½	21½	
[illegible]					

Stock	Sales	High	Low	Close	Net Ch'ge
Corby B	60	$28	28	28	
Coronatn	100	160	160	160	— 5
Corontn 2p	z95	290	290	290	
Corontnw	300	6	6	6	
Coron 2w	100	34	34	34	— 4
Cosmos	z25	$11	11	11	
Crain R L	237	$44½	44½	44½	— ⅛
Crestbrk	2650	$6½	6¼	6½	+ ¼
Crow Nest	125	$15¾	15¾	15¾	—1¼
Crush Intl	1950	$12¾	12½	12⅝	
Cygnus A	z10	385	385	385	
Cygnus B	298	$9¾	9½	9¾	
Cygnus pr	100	$20¼	20¼	20¼	+ ¼
Dale-Ross	z100	$12	12	12	
Dale-R pr	100	$9	9	9	
Debhld B p	20	$100¾	100¾	100¾	— ⅛
DistlSea g	914	$39⅝	39	39	— ⅝
Dome Pete	2685	$59½	57¾	58¾	+1¾
D Bridge	z25	$18⅝	18⅝	18⅝	
D Electro	600	$17	16⅞	17	+ ⅛
Dofasco	4883	$22⅝	21⅞	22¼	+ ⅛
Dom Glass	500	$11⅝	11	11	— ⅝
Dosco	z40	$9	8⅝	9	
Dom Store	2795	$19⅞	19¾	19⅞	+ ⅛
Domtar	4010	$17⅞	17⅝	17¾	+ ⅛
Domtar pr	100	$19¾	19¾	19¾	
D Textile	455	$25½	25¼	25¼	—1¼
Dover Ind	200	$18	18	18	
Dupont	620	$39	38¾	39	— ⅛
East Chrtr	75	$37	37	37	
Emco	250	$16¼	16¼	16¼	
Emp Life	140	$14	14	14	
Exquisite	792	$7¼	7	7¼	+ ¼
Exquite w	150	110	110	110	+10

F—J

Stock	Sales	High	Low	Close	Net Ch'ge
Falcon	652	$91	90⅞	90⅞	— ⅛
Fam Play	175	$37	36¼	36¼	— ¾
Fed Grain	1200	$6⅝	6½	6½	— ⅛
Fibre	200	$5¼	5⅛	5⅛	— ⅛
[illegible]					

Stock	Sales	High	Low	Close	Net Ch'ge
Tribag	2950	127	125	125	— 1
Trin Chib	1000	10	10	10	+ 1
Tundra	500	35	35	35	
U Asbestos	1571	330	320	325	+ 5
U Buffad	11500	35	34	34	— 1
Un Keno	950	360	350	360	+10
Utd Porc	1000	12	12	12	
Upp Can	1500	148	141	145	
Urban	16000	15	12	15	+ ½
Vespar	18000	36	32	36	+6½
West Mine	1300	425	405	425	+15
White Star	3000	32½	32	32	— 1
Wilco	1000	38½	38½	38½	
Willroy	1425	115	110	110	— 5
Windfall	3000	19	19	19	— ½

VANCOUVER SALES

MONDAY

[illegible]

UNLISTED, MUTUALS, BONDS

MONDAY

[illegible]

MINES

[illegible]

VANCOUVER 11 A.M.

MINES	Bid	Asked		Bid	Asked	OILS	Bid	Asked
Ace Mines	30	32	Jericho	13	14	Bata Resurcs	270	273
Adera	74	75	Jersey	19	21	Castle Oil	32	
Anuk River	40	42	Kamloops	25		Commercial	27½	32
Arlington Sil	43	46	London Pride	11	11½	Central Del R	11	11½
Arctic	115	118	Lornex	460		Charter Oil	280	310
Benson	28	30	Lytton	76	77	Fort St John	68	72
Bethlhm Cpr	645	650	Madrona	53	56	Five Star	32	
Bethex	67	68	Magnum Cpr	35	36	Futurity	40	44
Blue Star	14	15	Mariner	27	30	Midland	11	11½
Bornite Ridge	31	32	Mid West Cpr	53	54	Ryl American	95	98
Bralorne	160	165	Mineral Mt	25	30	RC Ventures	31	35
Brenda	655	665	Molymine	34	35	Share Oils	48	51
Buchanan	28	30	Mt Washingtn	18	20	Sunlite	100	101

TODAY'S GRAIN PRICES

WINNIPEG (CP)—Hedging sales in rapeseed and flax showed increases today on the Winnipeg Grain Exchange, a condition reflecting the Canadian Wheat Board's action in opening delivery quotas on the two commodities.

Rapeseed took on an easier tone as a result while flax received fair overseas support on declines.

Oats trade was light and domestic while trade reports indicate barley sales to Britain during the past day or two have reached 10,000 tons.

Rye prices were irregular with early advances nearly wiped out as the session proceeded.

Lakehead prices for class two, IWA and domestic wheat were all up 1.

	High	Low	Close
Flax:			
May	305⅝	304⅝	305
Jly	308⅝	307⅝	307¾
Oct	314⅛	313⅛	313⅝
Dec	312½	311⅝	311⅞
Rapeseed:			
May	284	280	281
Jly	276⅝	272½	272⅞
Nov	274½	270½	270⅞
Oats:			
May			91
Jly			90½
Oct			92½
Dec			91
Barley:			
May			127⅝
Jly	127¾	127⅝	127¾
Oct			130
Dec			128¾
Rye:			
May	137¾	136⅝	136⅝
Jly	134⅝	134⅝	134⅝
Oct	138¼	137⅝	137⅝
Dec			138½

March Volvo Sales Establish Record

TORONTO (CP)—Volvo Canada Ltd. sold more cars in March than in any month since it introduced the car to Canada in 1958, J. R. Dill, vice-president, has announced.

Volvo sales totalled 621 units in March, an increase of 72 per cent from the same month last year, Mr. Dill said.

LONDON

Assd Elec 38s 3d; Assd News 16s 9d; Babcock & Wilcox 28s 6d; Blyvoors 22s 3d; Paper Corp 49s 6d; Brit Am Tob 76s 3d; Brit Motors Holdings 106s 6½d; Brit Oxygen 7s 4½d; Brit Petroleum 67s 1¼d; Burmah Oils 53s 11½d; CPR $134½; Charter Cons 28s 1½d; Courtaulds 19s 4½s; De Beers 243s 1½d; Distillers 18s 10½d; Dunlop 29s 4½d; Elec & M 29s 9d; Free St Geduld 93s 9d; Gen Elec 46s 9d; Gr Univ Strs 44s; Hawkers Siddeley 41s 1½d; Hudson's Bay 114s 6d; Imp Chem 38s 7½d; Imp Tob 65s 9d; Metal Box 40s 9d; Rand Mines 78s 9d; Rolls-Royce 49s 10½d; Shell Oil 37s 4½d; Steel of Wales 24s 6d; Stewart & Lloyds 31s 3d; Tanganyika 12s; Unilever Ltd 32s 1½d; Vickers 28s 9d; Woolworth 17s.

Bonds: Brit 2½s Consols £39¼; Brit Fundings 4s, 1960-90, £95 1/16; 3½s War Loans £55½.

Closing Averages

MONDAY

NEW YORK (Dow Jones)		
30 Industrials	859.91	off 6.07
20 Rails	226,89	off 3.70
15 Utilities	138,45	off 0.10
65 Stocks	306.70	off 8.77
Shares: 8,530,000.		
TORONTO		
77 Industrials	165.13	up 0.04
6 Golds	146.62	off 3.68
16 Base Metals	90.12	off 0.26
9 Western Oils	157.47	off 0.63
Shares: 2,793,000.		
MONTREAL		
Industrials	163,35	off 0.45
Utilities	145.06	off 0.24
Banks	129.82	off 0.18
Paper	123.53	up 0.09
Composite	156.68	off 0.36
Industrials: 159,800.		
Mines: 440,500.		
VANCOUVER		
Industrials*	158.67	up .25
Western Mines	173.05	off .42
Pipelines*	136.15	up .13
Shares: 1,682,221.		

*New high.

Civic Finance In Spotlight At City Parley

Officials from 10 provinces and the Dominion Bureau of Statistics met Monday at the opening of the eighth federal-provincial conference on municipal finance statistics.

The conference will review accounting problems between Canada's large and small municipalities and methods used to account for capital expenditures.

The provinces were represented by senior officials from their municipal affairs departments.

"Today we are experiencing important challenges in the development of municipal finance statistics," Municipal Affairs Minister Dan Campbell told delegates.

"The massive urbanization of Canadian society has placed the immense weight of social transformation on local government institutions. Consequently we are faced with urgent demands for better statistics."

Delegates will also study automated data processing techniques before the conference ends Wednesday.

Inland Gas Cuts Rates

VANCOUVER (CP) — Inland Natural Gas Co. Ltd., has announced rate reductions totalling $400,000, or about $14 a customer, over the next 12 months starting May 1.

The company, which serves the Cariboo, Okanagan and West Kootenay areas of B.C. said the reduction will be the fourth in the last two years for both residential and commercial customers.

John McMahon, president of the unility, said the three earlier cuts "have not yet been in effect concurrently for an entire year. When they have been, they will represent a saving of $700,000 a year for existing customers."

MARKET SUMMARIES

Heavy Trading in Galaxy

Galaxy accounted for nearly half the volume in heavy prenoon trading on the Vancouver Stock Exchange today.

It rose .06 to .50 on 457,600 shares.

Rolling Hills, at .40, and Kamloops, at .26 each put on .05, while Copper Ridge rose .04 to .43 on 58,000 shares.

Western Mines was .15 better at $4.25, but Cariboo Gold dipped .05 to .44.

In the oils, Bata lost .02 to $2.71, but Royal American was up .05 at .98.

The industrial section saw B.C. Telephone, a strong issue in recent days, fall back .75 to $67.

AT TORONTO prices retreated across a broad front in light mid-afternoon trading today.

Brokers said the decline reflected investor concern of lower first quarter earnings by a number of major companies in Canada and the United States.

B-A Oil retreated ⅞ to 33⅞, Asbestos Corp. ¾ to 22½, Shell ⅜ to 25⅜ and Westcoast Transmission ¼ to 27. Royalite moved up 1 to 15½ and Canadian Imperial Bank of Commerce ⅝ to 71¾.

Western oils continued to ease although buyers trimmed heavy morning losses.

Hudson's Bay declined ¾ to 33¼ and Canadian Superior ½ to 37½. Dome gained 2 to 59 and Chieftain 75 cents to 8.

Denison climbed 1 to 60 in base metals while Dome Mines gave up 2 to 41½ in golds.

AT NEW YORK the market weathered an early decline. Trading was fairly active.

CBS paced the list on volume and was down about a point. Walker Gooderham was up ⅛. Dome Mines was down 1⅜, International Nickel ⅞, McIntyre Porcupine ½, Alcan ¼, Massey-Ferguson ⅛.

AT MONTREAL the stock market remained largely weaker today, with only a few individual issues forging ahead. Trading was light.

BA Oil was 1¼ points lower among the senior oils, while Home A and Shell each stood ¼ down, at 21½ and 25½ respectively.

Hudson Bay Mining and Noranda both remained ½-point off as a result of morning trading, at 66 and 54 respectively.

Quebec Telephone and Trans-Canada Pipe Line each slipped ½ to 18½ and 29.

Among winning issues, Canada Cement and Steinberg's A each advanced ⅜ to 41¼ and 19⅝ respectively. Moore Corp. held on to a ¼-point gain, at 101.

AT LONDON Monday's firm tone was well maintained on the stock market today, with several leading industrials showing useful gains, and once again there were some strong features among the second-rank stocks.

Dollar stocks were lower, but Hudsons Bay Oil and Gas again was a firm spot and a few other Canadian stocks hardened, International Nickel was unchanged, but falls elsewhere were headed by Trans-Canada Pipe.

Canadian banks showed little change. Home banks and investment trusts were supported but insurances lacked feature.

There was a dull look about oils. Golds were firm; coppers quiet.

'Tax Payments Dull Incentives'

MONTREAL (CP) — N. R. Crump, chairman of the CPR, said Monday Canada may have too much government.

"The amount of government we have should be that amount necessary to serving our objectives, both regional and national—and no more," he told the Canadian Club of Montreal.

The tax payments required to support such a high level of government tend to dull the incentives which must exist in a private enterprise economy and may thwart private capital formation, he said. Government intervention at federal, provincial and municipal levels also was growing.

'As a businessman, I look with suspicion on rules and regulations imposed on a free enterprise system which when left alone is said to be inherently self-growing."

Mr. Crump suggested that the extent and number of levels of government must reflect the basic sociological, political and economics facts of the country.

Basically, he said, the cultural and economic system of Canada is based on regionalism, with each major region heavily dependent on markets outside of the country for its growth and development.

Each region—British Columbia, Alberta, Saskatchewan-Manitoba, Ontario-Quebec and the Atlantic provinces—had a clearly defined character in its economic life.

"Since political frameworks tend to reflect economic circumstances, and since economic circumstances and future potential of each of these areas differ, it is unreasonable to expect that Canada can have a uniform, common set of policies acceptable and applicable throughout the nation.

"If we accept the necessity of a high level of regional autonomy to cope with regional circumstances, the role of the federal government becomes one involving primarily defence, foreign affairs, transportation and monetary and fiscal policy—all fields where our policy is universally applicable in all regions."

Education, health and welfare and matters of regional development all fall under provincial jurisdiction.

NEW YORK

MONDAY

	Close		
Allied Chem	39⅝	J. I. Case	19⅝
Alcoa	84¾	Kaiser Alum	44½
Am Can	53⅞	KC Sou Ind	43
Am Motors	9⅛	Kennecot	38⅞
Am T&T	59⅛	L&N	87⅝
Am Tobacco	35¼	Lockheed	64
Anaconda	82	Leesona	30¼
Atchison Top	29⅝	Litton	99⅝
Am Elec Pwr	39⅝	Minn MM	90
Atlantic CL	78	Mid Cont Tel	26⅜
Allis Chal	25¼	Monsanto	44¼
Amer S&R	62⅞	Magnavox	36⅝
Armour	33⅜	Mack Truck	46¼
Amer Air	86¼	Merck	80¾
Ampex	31¼	Mont Ward	27½
Avco	42	Motorola	103½
B&O RR	29½	NY Cent	69⅝
Bethlhm Stl	33½	Niag M Pwr	22
Boeing	80¼	Norfolk West	107
Burroughs	13⅝	North Pac	55¼
Bristol Myers	68⅝	Nat Airlinees	82⅝
Brunswick	12⅝	Newmont	47½
CPR	62¾	N-Amer Car	26⅝
C&O RR	67	Owens-Ill	60⅝
Chg&NW RR	87½	Pac Gas-El	36½
Chrysler	38⅛	Panh P.L.	35⅞
Cleve Elec	49	Penn RR	58¾
Clumbia Gas	27⅛	Peoples Gas	35¼
Cwealth Edis	50⅝	Phila Elec	32⅞
Con Edison	35⅝	Phillips Pete	57⅜
Con N Gas	29⅛	Proct Gam	84⅝
Colt Ind	37	Pub Svc	35⅛
Cooper Tire	17⅝	Pan Am	65⅛
Cont Airline	92⅛	Pepsi Cola	83⅝
Canada Dry	29¼	Polaroid	176½
Certainteed	19⅛	Plough	71¼
Cessna Air	39⅞	Radio-Corp	46⅞
Cons Elec	46⅝	Rep Stl	46⅝
Control Data	56⅞	Rio Gr Rly	19⅞
Cities Svc	46½	Ryl Dtch	36¼
Celanese	56¼	Rayonier	39½
Cont Oil	73¼	Reichhold	17⅝
Coca Cola	103¼	St Lou SF	42⅛
Comsat	58	Seabd AL	45¼
Crown Zeller	48⅝	Sears Roe	50¼
Del & Hudson	35⅝	Socony	45⅛
Detroit Edis	31⅞	S Cal Ed	39⅞
Dgls Aircraft	54¼	Southern Pac	31⅝
Dow Chem	77⅛	Southern RR	51⅛
Du Pont	149	Sperry	33
Dresser	32¼	Stand Calif	59⅞
Delta	121½	Stand Oil NJ	63⅛
E&M Ind	4⅛	Swift Co	53½
East Kodak	14[illegible]	Scott Paper	28⅝
El Paso	18⅝	Safeway	25⅜
Fairchild C	180¼	Schenley	61⅝
Ford Motor	50½	SCM Corp	63⅜
Gen Electric	84¼	Soo Line	37⅛
Gen Tel	51⅝	Sun Oil	57⅛
Gen Foods	74⅝	Sun Oil	57⅛
Gen Motors	76⅞	Texaco	76⅝
Goodyear	45¼	Texas Gulf	104⅝
Grt Northern	57⅝	Transitron	13⅛
Gulf Oil	61¼	Texas Instr	128¼
Gen Tire	29½	Tidewater	74½
Grace Line	53¼	Un Carbide	54⅛
Granby Mns	37¼	Untd Aircraft	88⅝
Grumman	54⅝	Un Pac	42⅛
Hertz	48[illegible]	US Rubber	41⅞
Houston L&P	49⅞	US Steel	43⅝
Honeywell	84½	US Borax	26⅛
Homestake	40⅛	Union Oil	51
Ill Cent Ind	81½	Untd Airlines	74⅝
Int Harvester	36⅝	Untd Fruit	33⅛
Int Nickel	91½	Unilever	25
Int Tel	89¼	US Plywood	57⅛
Int BM	443½	Varian	33
Int Paper	27¼	Western Pac	36⅝
Inland Steel	37⅛	Westghse	54⅝
Johns Man	58	Woolwrth	22⅞
		Xerox	267½
		Zenith	52⅞

LOOK AROUND

and you will see few investments to equal the yield and sound security of Victoria Mortgage Debentures.

LOOK AROUND

and you will see few investments to equal the choice and features of Victoria Mortgage Debentures, consciously tailored to the investor's point of view. Feel free to discuss your investment requirement with Douglas Hawkes, Mortgage Broker and Investment Counsellor . . . 23 years in Victoria real estate. To have our informative booklet and prospectus mailed, phone EV 4-7128.

CALVERT OF CANADA APPOINTMENT

R. E. WORRALL

The appointment of R. E. Worrall as British Columbia Sales Supervisor of Calvert of Canada Ltd. is announced by A. H. Fitzsimmons, British Columbia Sales Manager. Mr. Worrall has had wide experience in the field of marketing distilled products in British Columbia. Prior to entering the Distilling industry Mr. Worrall was engaged in the clothing trade in Vancouver. Also, for many years, he was active in sports, playing hockey in the Pacific Coast and Okanagan Leagues. Presently his athletic interests are curling and golfing and currently he is a member of the Vancouver Curling Club and the West Point Golf Club.

DIVIDENDS

Aunor Gold, 5 cents, payable June 1; record May 8; xd May 6.

Rolland Paper, "A" 10 cents, "B" 8¾ cents, payable June 1; record May 8; xd May 6.

Wajax Ltd., 12½ cents plus 10 cents extra, payable April 30; record April 14; xd April 12.

MALPRACTICE

Insurance Is Our Business, Not a Sideline

HARBORD INSURANCE LTD.

British Columbia Forest Products Ltd.

SOLICITOR

British Columbia Forest Products Limited requires a solicitor with approximately three to five years' experience to assist in the management of the Company's corporate and legal affairs.

Salary is commensurate with experience. For further information contact Mr. Don Stevenson, Recruitment Supervisor, at 1190 Melville Street, Vancouver. Telephone 682-1444.

Sell Your Home With

HARRY FOSTER

Real Estate

1732 Douglas, Opposite Hudson's Bay Store

382-2101

Is your business ready for expansion?

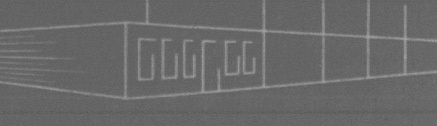

IDB loans have helped thousands of small and medium-sized Canadian businesses to enlarge or modernize their facilities to meet the demand for their goods and services. We invite you to discuss the financial needs of your business with us.

idb INDUSTRIAL DEVELOPMENT BANK

TERM FINANCING FOR CANADIAN BUSINESSES

VICTORIA, B.C.: 702 Fort Street — Telephone: 386-3544

Arthur Mayse

Readers in other lands may wonder what manner of man this is, who emerges so casually from almost two months of hel on ice. Canadians, though impressed, are familiar enough with Robert Gauchie's breed. After all, the bush-pilot has been helping pin down our frontiers for a good many years now.

In the course of this endeavor, he has accomplished the near-impossible so often that we tend to place him in a category of his own. What bush-pilot Gauchi has done, by the remarkable feat of endurance forced upon him, is simply add another legend to a record that has been growing for well over 40 years.

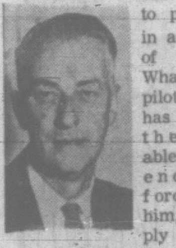

I don't know how many such pilots we have in Canada today. But you will find them in every province, working out of bases that would occupy only the merest corner of a metropolitan airport.

Where the roads don't go, their workhorse aircraft take over the job of wilderness transport. In our British Columbia hinterland as in the farther north where Gauchie got into his jackpot, men's livings and frequently their lives depend on the bush pilot.

★

The greatest of the early bush pilots was Punch Dickins, who knew the north like his own backyard, and in a single year, logged 75,000 miles of exploration flight.

But there were many others, and as a young reporter, I flew with some of them.

None were wanton chance-takers. At first, in fact, I thought them over-fussy in the way they hung around, watching lynx-eyed while their single-engined aircraft were fuelled. Soon, though, I learned that all were masters of the calculated risk when occasion demanded.

There was Sheldon Luck, who could set down and take off from lakes so small that, more than once, the floats of his Waco brushed the spruce-tops.

There was Howard Mcdonald, in a box-car Fairchild, who knew the ways of West Coast fog better than most, and a pilot whose name I now remember only as "Happy."

His ship was a hump-backed tri-motor job that rumbled along, rattling so alarmingly that I half-expected it to disintegrate over the Coast Range.

They were skilled men, good men, and they did not fly by the seat of their pants. Except, of course, when they had to.

Those times came when an aircraft was down and lost, with lives at stake. It was then that the bush pilot displayed the specialized skills that made—and still make—him a master of his trade.

★

I went along on one such search with Ginger Coote, a bush pilot who operated a little airline from a base at the mouth of the Fraser.

On a routine flight to Zeballos, one of his ships had gone missing with its young pilot and four passengers.

The search was a day old when I boarded Ginger Coote's plane. His eyes were red from lack of sleep, and his jaw bristled with red stubble. He was a man obsessed.

Ginger meant to find the lost one, and to that end he employed every trick in his extensive bag.

For mile after mile, at hair-raisingly low altitude and speed, we dragged a shoreline of black reefs and desolate beaches.

We flew into narrow valleys where the thermal currents pitched and tossed; then scoured their spruce-clad sides and ridges, looking always for the break where an aircraft might have plowed in.

Mountains were our near acquaintances. We traced the Nimpkish down from its lake, refuelled at Alert Bay, and flew on to work the Quatsino Sound area on the same close terms.

But the job was too much even for a bush pilot, and the lost plane lay in the woods that had swallowed it, to be found by loggers long after.

PRINCESS ALEXANDRA
. . . here May 16 to 21

ALEXANDRA TO OPEN STADIUM

Cousin to the Queen, Princess Alexandra will visit Victoria and Vancouver May 18 to 21.

Details of the visit, one of three to Canada by members of the royal family during the centenary of Confederation, was announced today by Deputy Provincial Secretary L. J. Wallace.

Mr. Wallace, general chairman of the provincial centennial committee, said the Queen Mother Elizabeth will tour the Maritimes this summer.

The major visit will be made by Queen Elizabeth II to Ottawa and Expo 67 at Montreal.

Princess Alexandra will be accompanied by her husband, Hon. Angus Angus J. B. Ogilvy, GCVO.

GOVERNMENT HOUSE

They will arrive at Vancouver airport at 12:15 p.m. Thursday, May 18, proceed to the B.C. International Trade Fair for opening ceremonies and lunch with directors, then fly to Victoria. The royal guests will be in residence at Government House throughout their stay.

On Friday, May 19, the princess and her husband will attend the annual Salute to Queen Victoria by the IODE and hundreds of school children on the steps of the Legislative Buildings.

Mayor Hugh Stephen then will greet the guests at City Hall and a government-sponsored luncheon will be held at Empress Hotel.

OPEN STADIUM

Centennial Stadium, now nearing completion on University of Victoria campus, will be opened by Princess Alexandra that afternoon.

A guidon and colors will be presented to the British Columbia Dragoons and the New Westminster Regiment. Then the princess will visit Work Point Barracks, mingling with the men and their wives. A ball for young people at Government House ends the day.

On Saturday, May 20, the visitors will go to Vancouver to officiate at ceremonies on the site of a new centennial museum and a civic luncheon with Mayor Tom Campbell.

The party will return to Victoria where the princess attends a mess dinner tendered by the officers of the Queen's Own Rifles. Mr. Ogilvy will attend a University of Victoria dinner at the Union Club.

The princess and her husband will attend services at Christ Church Cathedral Sunday morning, May 21.

After lunch at Government House they will depart for Vancouver to entrain for Banff and Calgary.

Ask The Times

Q. Where can I take a course in first aid during the summer months?—E. P.

A. St. John Ambulance Society here says that no courses are available in summer because of a shortage of instructors for the course and doctors for examinations at that time of year. There is a course starting in mid-April and another in September.

Q. I heard the piano concerto Spellbound on the Times Concert Hour. What movie does it come from? R.T.

A. We asked the composer, Miklos Rozsa, who lives in Hollywood. He replies: "I wrote it for a film called Spellbound. It was about paranoia and starred Ingrid Bergman and Gregory Peck. You might catch it on TV."

Anyone wishing a question answered is invited to send the problem along to the Times, addressed to "Ask the Times" Editor. Questions and answers will be published daily.

All questions should deal with matters of fact and be of general interest. The Times does not undertake to solve conundrums or legal problems. Nor will it attempt to put a value on old coins, stamps or antiques. These should be submitted to a dealer.

You've Had a Couple And This Policeman Waves You Down . . .

By DON VIPOND

It's Friday night and you've been visiting friends. You've had a few drinks and as you drive home the police wave you over.

You are about to have your first encounter with B.C.'s new roadside suspension law which goes into effect locally Wednesday night.

Here is what is going to happen:

The officer will likely politely ask you for your licence.

While you fumble in your wallet he's watching to see if booze has made you sprout extra thumbs.

He'll listen to hear if your speech is slurred, he'll look to see if your face is flushed. And he'll be sniffing to see if you're breathing out the telltale scent of alcohol.

JUDGMENT CALL

At this point the policeman has to make what athletes know as a "judgment call."

If you drop your wallet, can't find your licence, stare back from glassy eyes and envelop him in a cloud of rye fumes, you make it easy for him.

He'll escort you to the police station, talk to you some more, making notes as he goes, possibly call in a doctor to confirm his suspicions.

Then comes the booking for impaired driving and a chance later to plead guilty or not in court.

But you're obviously not impaired in this case. You're just a little under the influence of those three or four drinks.

Here's where the new law comes in.

In situations like this, the officer now has the power temporarily to suspend your right to drive.

He can demand your driver's licence. You go home in a cab and collect your licence at the police station 24 hours later.

There are no charges.

It's not fair, you say?

You shouldn't lose your licence, even for 24 hours, because those drinks aren't enought to affect your driving at all?

PROVE IT

Well you can have an on-the-spot chance to prove it. You can ask for the roadside breathalyser test.

It will show whether you have .08 per cent alcohol in your blood. That's not enough to be "impaired" but it is enough to "influence" your driving.

So if you think you're getting a raw deal, ask for the breath test.

The policeman will produce a little box. In it is a glass tube holding some crystals and yellow balloon.

You blow into the balloon.

Your breath from the balloon is then filtered through the glass tube for precisely one minute.

The crystals in the tube show yellow stripes. If after five minutes one of these stripes starts to turn green, it means the level of alcohol in your bloodstream is at least .08 per cent.

Get into the taxi thankfully. You were closer to an impaired driving conviction, a $350 fine and a licence suspension than you think.

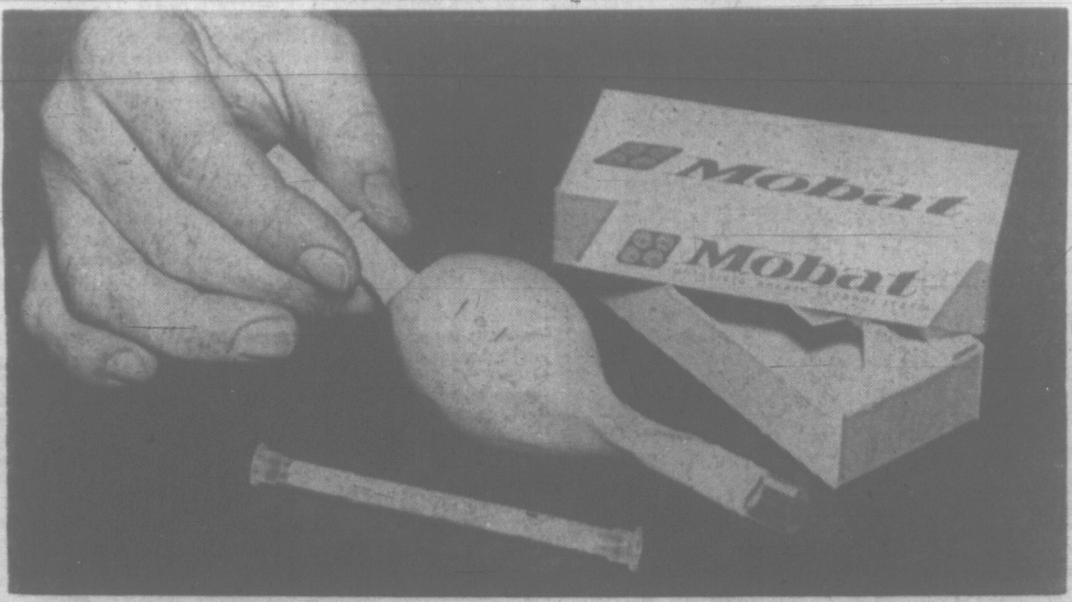

Balloon and tube of crystals, a speedy test to show a driver is "influenced" by alcohol.

Student Charged With Possession Of Marijuana

A 20-year-old Uvic student was scheduled to appear in central criminal court later today charged with possession of marijuana.

An RCMP spokesman said this morning the student's name would not be released until he made his court appearance.

The officer said the charge was the culmination of an investigation which had been underway "for some time."

Victoria Paving Lowest Bidder On Street Work

Low bid for city paving projects this year was $62,607 by Victoria Paving Company.

Bulk of the amount will be spent on the repaving of Douglas Street which should be completed before May 24.

Work on raising manhole covers is continuing on schedule and is expected to be finished within the next week.

During the paving operation traffic will be restricted to one side of the street but no major bottlenecks are anticipated.

SHIP MOVEMENTS

DEPT. OF TRANSPORT

Camsell in for refit; Estevan working at Pachena and Cape Beale, due at Bamfield tonight; Sir James Douglas Papa; in forefit; Ready in Gulf Islands patrol area; Stonetown on Station Papa; Racer, Vancouver and St. Catharines in port.

NAVY

HMC Ships St. Croix and Yukon returned to Esquimalt this afternoon; Beacon Hill left Pat Bay this morning; Endeavour returns Friday; Laymore returns April 14; Columbia leaves Ladysmith for Ganges Wednesday.

Kiwanians to Raise Money for Heart Units

Victoria Downtown Kiwanis Club has volunteered to raise $20,000 to cover installation of two vital coronary care units in city hospitals.

The club announced its decision today and appealed to the public to donate to its fund.

Donations, which are tax exempt, may be sent to the club fund at either Royal Jubilee or St. Joseph's Hospital or to Wyn Sinclair, 1619 Douglas St. In some cases names of donors may be attached to certain equipment.

Furnishings and equipment costs will total $31,384 but a B.C. Hospital Insurance grant will defray about a third of the total outlay.

The two new units are expected to dramatically reduce the number of heart ailment deaths. The two hospitals admit more than 250 heart cases each year and one in six has died in the first three days following a coronary thrombosis.

The new units serve as electronic watchmen. They will warn of impending difficulties with alarm signals. The time saved in treatment is vital to hopes of recovery.

Each unit will provide care for four persons with identical equipment arranged so that patient privacy is maintained yet every fluctuation in his condition is carefully scrutinized as all times.

Water System For Lake Area Cost $240,710

Saanich Study To Go Further

A plan to extend piped water into the Prospect Lake area for $240,710 was given to Saanich council Monday night by engineer Neville Life.

The municipal share of this would amount to $101,000 with local property owners picking up the rest, if they vote in favor of it.

Rsidents of the area depend on wells and have been advised by the local health board to boil domestic water because of pollution.

An area resident, Norman Britnell, said conditions are present for "a major epidemic of hepatitis."

He said Saanich could be required by law to install a proper water system and "we are prepaared to go to court if necessery."

Reeve Hugh Curtis said he was "surprised" at this reaction and Mr. Britnell said "nothing has been mentioned" since a local petition for piped water narrowly failed last fall.

'YOU'RE WRONG'

Reeve Curtis said "that is not correct," pointing out previous council discussions and newspaper accounts.

Mr. Britnell then withdrew his remarks, apologized and said it was "ignorance on my part."

Council tabled the plan and a secret ballot referendum pending more study by Mr. Life and to see if residents of Sparton Road are interested in joining the designated area of the plan.

In other business, council:

- Gave initial three readings without discussion on a bylaw to regulate private patrol agencies;
- Accepted the report of the special technical committee on sewerage cost sharing and will notify the Capital Regional District of this.

Rezoning Asked For Apartment At Cadboro Bay

Saanich has received an application for low-density apartments in the Cadboro Bay area.

The rezoning bid is from A. F. Ellis, 2685 Burdick, for a site at 3860 Cadboro Bay Road.

Low-density apartments allow structures up to three storeys high.

The application is being dealt with a municipal officials before ng to the Advisory Planning Commission and then to council.

The university area plan, drawn up by municipal planner Tom Loney last year, does not provide for multi-family residences in this location.

Tarlton Charge Doesn't Stick

STUDY URGED ON PENINSULA MERGER MOVE

Appointment of an expert to make a North Saanich-Sidney amalgamation study was suggested by Reeve J. B. Cumming at a North Saanich council meeting Tuesday night.

The suggestion was made after council agreed to approach Sidney council to establish a joint committee to study amalgamation of the two incorporated districts.

Coun. G. R. Aylard said the reeve's suggestion was good but premature.

He felt that both councils should first set up a joint committee to study the question in detail before calling upon an expert.

"I have made a brief study of the matter," he added. "From what I've seen both Sidney and North Saanich would benefit from amalgamation."

No Freedom Breach Found at University

By DESMOND BILL

The University of Victoria has been exonerated from a charge that it committed a breach of academic freedom.

The charge, one of the most serious that can be made against a university, was levelled by Dr. Charles Tarlton, an assistant professor of political science at Uvic.

Dr. Tarlton was one of three teachers at Uvic whose contracts were not renewed this year.

He appealed the decision to the Canadian Association of University Teachers which investigated the circumstances in which he was let go.

The CAUT announced this morning that "there was no violation of academic freedom" in his ouster.

OPEN TO QUESTION

However, the CAUT committee that investigated the case said it "recognized that the procedures followed in arriving at the decision (to let Dr. Tarlton go) were seriously open to question in a number of respects."

The committee has recommended to the university that changes be made in its procedures for dealing with the renewal of contracts.

The announcement by the CAUT came only hours before a meeting of the Uvic Joint Faculties group was to consider the handling of the non-renewals.

SHOWDOWN

The meeting early this afternoon was expected to bring about a showdown between faculty who are critical of the way the non-renewals were handled and those who support the administration action in the three cases involved.

Controversy over the matter has racked the campus for the past several weeks.

University president Malcolm Taylor will go before a rally of students Wednesday to tell them what is decided in Joint Faculties today.

Students last week were threatening a one-day boycott of classes to protest the ouster of the three popular and controversial teachers. The other two are J. S. (Jerry) Schwartz and Alan Mackenzie, both of the English department.

'HONESTLY'

The CAUT announcement in Ottawa this morning said not only did the University of Victoria not violate academic freedom in Dr. Tarlton's case but it "had the right to come to the decision that it did and that it did so honestly."

The CAUT report has been given to president Taylor and to Dr. Tarlton but it will not be released generally by the CAUT.

The CAUT has asked that the report be kept "private and confidential to the parties themselves" because "further public discussion of the circumstances of the case can do no good to any of the parties and may well do harm to all."

ANOTHER LETTER

Meanwhile, another open letter was circulated on campus this morning, this time by the president of the graduating class, Doug Purvis.

His letter appealed to the "factions" involved in "the current crisis" to unite in support of Dr. Taylor.

It stated: "We know that Dr. Taylor is acutely aware of the seriousness of the present situation and that he realizes that positive and immediate action must be taken . . . we urge Dr. Taylor to take the necessary steps to bring a fast close to the dilemma and to ensure that a recurrence will be impossible."

Site Near Crystal Likely For New Convention Hall

By JIM HUME
Times City Hall Reporter

The Crystal Garden convention centre site appears to have the inside track so far as city hall is concerned.

Three sites have been proposed as suitable:

- In the close proximity of Centennial Square.
- Between Memorial Arena and the curling rink with a front entrance on Blanshard.
- On the site of the Empress steam plant flanking the Crystal.

The proposal to build the centre close to Centennial Square has virtually been discarded as too costly.

City hall officials and elected council members are reluctant to voice public opinions before the formal brief of the convention centre committee is presented to council.

TOO COSTLY

But several have stated that the cost of land acquisition in the Centennial Square area is well beyond the city's reach unless the centre could become part of a major urban renewal scheme.

And that they say is unlikely to happen before the city has completed its massive urban renewal program in the Rose-Blanshard area.

The proposed Memorial Arena site runs into opposition for other reasons.

Although the site is owned by the city and the centre could therefore be constructed for an estimated $2.5 million, critics say the site is just not suitable for hosting out-of-town visitors.

That leaves the Crystal site which, with the end of the operation of the CPR power station and the availability of the site later this year, would provide a central and attractive site for the proposed centre.

GOOD DEAL

The city would still have to purchase the site from the CPR but indications are that a favorable deal could be worked out.

Once again city officials refuse to comment either way; but Monday, in an official report to the recreation and community services committee, city manager Dennis Young provided the first solid clue to city hall thinking.

During discussion on a new lease for the Royal London Wax Museum, now located on the ground floor of the Crystal, Mr. Young said the new lease should be for not more than three years and should contain a six-months notice breaker clause.

YEAR TO GO

The existing lease has close to a year to run.

In a written report to the committee Mr. Young outlined his reasoning for a close watch on the drawing up of the lease.

"Because of changing property values in the Crystal Garden area which could be greatly influenced by a renovated Empress Hotel, the completion of the provincial museum, and the possible construction of a convention centre, I feel very strongly that the term should be for not more than a further three years," his report stated.

Several months ago when the CPR finally announced its $4 million renovation program for the Empress, company officials also announced that property could be made available for a convention centre.

CLOSES IN MAY

In May the Empress steam and power plant on Douglas at Broughton falls into disuse after many years of service.

With the elimination of the steam plant building the way would be cleared for negotiations between the city and the CPR for site acquisition.

It is expected that if such a deal can be worked out other CPR property which now encircles the Crystal would be included.

While the ultimate decision as to where the centre will be located remains closely guarded, the betting is that the familiar steam plant chimney will be replaced in the near future by the convention centre so long in the discussion stage.

39 MISS VICTORIA HOPEFULS CUT TO 10 THURSDAY

It's Survival of the Coolest for Girls

Thirty-nine Victoria lovelies may be all nerves and nail-biting today and Wednesday.

By Thursday night they will be cool, calm and collected—they hope—as they stand before 100 guests at the Empress Hotel.

The 10 coolest will be chosen semi-finalists in the Miss Victoria pageant to compete for the title which is awarded at the Jaycee Exhibition in May.

Part of the test, pageant organizer Lorne Whyte said today, will be to give a one-minute talk on their ambitions: "And 95 per cent of them have never spoken into a microphone before."

The girls will be able to say a few words into a mike at a rehearsal tonight for Thursday's appearance.

The five judges will mark them on poise, charm and personality after each is escorted onto the stage.

Sunday each girl told judges a little of her hobbies and interests at a gathering at the Red Lion Inn.

Leiutenant-Governor Pearkes and Mayor Stephen will be among guests at the gathering Thursday in three Empress Hotel salons.

Judges for the Miss Victoria pageant are Mrs. Hugh Curtis, Wilf Dick, Ald. Lloyd Clarkson, Nick North and chairman Mrs. Ray Rawnsley.

Committee members are hard at work finalizing plans for the bridge tea Friday of the Woman's Auxiliary to the Royal Jubilee Hospital. The affair is beginning at 2 p.m. in the nurses' residence. As well as refreshments and bridge games, there will also be stalls of home cooking and miscellaneous articles. All manner of attractive prizes are being offered, too. Seen discussing last-minute details are, left to right, Mrs. J. L. Hobbs and Mrs. W. G. Thorpe, co-conveners; Mrs. J. C. B. Keane, auxiliary president, and Mrs. Ronald R. Hopkins, who is in charge of flower arrangements.

TAKES PEEK BEHIND IRON CURTAIN

Do you want a holiday that's different and exciting? Go to Russia.

This was the advice given by Mrs. Doyle Klyn, women's editor of Weekend Magazine, when she spoke to a capacity audience of the Women's Canadian Club, Monday.

At the meeting, held in the ballroom of the Empress Hotel, Mrs. Klyn drew on experiences gained during a three-week visit as one of a party of 110, all members of the Montreal Museum of Fine Arts.

Recommending that tourists take a phrase book and dictionary because "the only barrier I found was language," Mrs. Klyn said that her party was allowed to take pictures of anything they pleased, even military installations, and exploded the myth that nylons would 'open doors.'

"The only people we found that would take nylons was the occasional chambermaid. Even then, Russians never accept anything unless they can give you something in exchange."

Mrs. Klyn described Red Square as "one of the beauty spots of the world" and told of her surprise at seeing parents with very small children gathering there in the night hours.

"This is because there's a lack of togetherness. Parents and children are apart all day, the one working and the other in nursery school. Night-time is the only period they can be together."

Shopping, she said, made you feel sorry for the Russians. "Russia is very keen to get American dollars. If you shop at the Berioska or "dollar shops" where only foreign currency is used, prices are exactly one third of the cost anywhere else."

This keenness for things American is echoed by Russian children. "Outside the hotels you'll see gangs of children, some of them as old as 18, badgering for chewing gum. They don't want the gum, they sell it for as much as 40 kopeks (50 cents) a package. Parents don't like this behavior and our Intourist guide roundly scolded one of the women who gave gum away, saying that chewing gum is "neither nourishing or educational!"

Mrs. Klyn enthused over the beauty of Russian churches and cathedrals. These, she said, were kept up for two reasons. To please tourists and to remind the Russians how downtrodden they were before the Revolution when millions of rubles were spent on decorating churches instead of the inside of peasants' stomachs.

Russians, she continued, have a strong sense of humor, the butt of their jokes often being the food shortage. She related one joke which described Utopia as being when every Russian had his own television set and jet plane.

The plane was the most necessary item. It would be used to jet to neighboring cities in order to take advantage of local sales of eggs and other commodities. She quoted typical prices, $2.10 for one pound of butter, 60 cents for a pound of sugar and $1.40 for 12 eggs.

In humorous vein, Mrs. Klyn said that living in a Russian hotel was an effective reminder that you were on a trip.

"If you wake up in a Hilton-type hotel, you never know where you are, they all look the same. You could be in Miami, Montreal or Nassau.

"There's no confusion when you wake up in a Russian hotel room. The beds are soft but always dampish and cold. Often, there is nowhere to hang your clothes. At one hotel, Bill (my husband) and I hung our clothes on the beds during the day and carefully arranged them on the floor each night!"

She recommended that travellers take soap, toilet paper, tissue, sink stoppers and extra clothes hangers.

Mrs. Klyn had one explanation for the gradual disappearance of the Iron Curtain.

"The basic comforts in Russian hotel bathrooms are far from exotic. I'm sure that the Iron Curtain is what they're using!"

The speaker was introduced by president Mrs. H. H. Youson and thanked by Mrs. H. J. Damaske. A special guest at Monday's meeting was Miss Bea Hamilton, Salt Spring Island, Miss Hamilton is president of the Vancouver Island Branch of the Canadian Women's Press Club who hosted Mrs. Klyn at a luncheon earlier that day.

Women

Women's Editor Pat Dufour

Of Personal Interest

HOST VISITOR

His Excellency General Jayanto Nath Chaudhuri, high commissioner for India, will pay an official call on His Honor the Lieutenant-Governor on Wednesday afternoon. During his stay in Victoria, His Excellency will be a guest at Government House. That evening, His Honor and Mrs. Pearkes will entertain at a dinner in honor of the visitor.

Return Home

Mr. and Mrs. A. T. Reynolds returned to their Transit Road home Friday from a trip to Winnipeg, Man., where they attended the wedding of their son, Mr. Craig A. Reynolds, to Miss Lynda Klassen. They were accompanied by the groom's godfather, Dr. J. F. Mercer and Mrs. Mercer, Chiltern Place, who also attended the wedding.

From California

Miss Patricia Cook travelled from her home in Palo Alto, Calif., to attend the recent wedding of Miss Diane Britt and Mr. Laurie Cook. Other out-of-town guests were Mr. and Mrs. F. Yates of Blaine, Wash.; Mrs. R. Dirom, Winnipeg; Mr. and Mrs. D. Cook, Mrs. W. A. Parker, Mrs. F. Ellis, Mrs. V. Koushmir, Mr. and Mrs. J. Dick and Mr. Gordon Dick, all of Vancouver, and the bride's brother-in-law and sister Mr. and Mrs. D. Walmsley of Topley, B.C.

In New York

Mr. and Mrs. Elmer Sylvander have returned to their Dogwood Lane home on Salt Spring Island after spending two months in New York, where they visited Mrs. Sylvander's mother and a wide circle of friends.

Prairie Visitors

Spending a week visiting in Victoria are Mr. and Mrs. Frank Metcalfe with their daughter Debbie of Winnipeg. They arrived early last week by car and are guests of Mr. and Mrs. Roy H. Temple in their Joan Crescent home.

Old-Fashioned Gowns At Salt Spring Tea

Many precious old-time gowns were taken out of storage and worn by guests attending a recent centennial tea and sale held in the Fulford Community Hall on Salt Spring Island.

The affair was sponsored by St. Mary's Anglican Church Guild and netted $130.

Greeting guests, president Mrs. F. L. Jackson set the theme in an antique gown of black lace, complemented with a matching rose-trimmed bonnet.

Mrs. Jackson also acted as general convener. She was assisted by Mrs. R. R. Alton and Miss Doris Anderson who were in charge of the tea room. Tables were centred with attractive arrangements of primroses, anemones and violets. Serviteurs were Mrs. Allan Horrocks, Mrs. A. Wood, Mrs. A. D. Dane, Mrs. A. O. Lacy, Mrs. V. McLaren and Miss Gladys Shaw.

Mrs. A. J. McManus Sr. and Mrs. Andrew Stevens were in charge of a well-patronized home-baking stall, while Mrs. Albert Davis and Mrs. Paul Horsdal handled a table of miscellaneous items.

Mrs. W. Y. Stewart sold tea tickets and took charge of a cake weight-guessing contest which was won by Eric Faure.

CHRONIC BRONCHITIS
BRONCHIAL COUGH, ASTHMA

Do you cough, cough, cough night and day because of bronchial irritation caused by tightly-packed phlegm in your bronchial tubes? Do you gasp for breath, wheeze and cough so you find it hard to do your work or get your proper rest? Then here is GOOD NEWS for you from Mrs. G. Schofield, 75 Munro Street, Toronto: "I have been subject to chronic bronchitis which made me cough and gasp for breath. I also get asthmatic attacks in damp weather. I am thankful to say I have found in RAZ-MAH capsules quick and satisfactory relief from my suffering. I recommend RAZ-MAH capsules to my friends."

You can get this same satisfactory relief. Get RAZ-MAH capsules from your druggist, 85c and $1.65. For children get RAZ-MAH Greys.

Advt.

ALL-WHITE BOUQUET

French Lace Accents Gown Worn for Cook-Britt Vows

Delicate bands of French lace circled the empire waistline of the peau de soie gown worn by Eleanor Diane Britt when she became the bride of Lawrence (Laurie) John Cook.

Similar accents trimmed the sleeves and outlined the full train which swept back from the waistline. The bodice of the floor-length gown featured a scoop neckline. Aurora borealis and pearls sparkled on the tiara which held her softly misted chapel veil. She carried white charm roses and feathered chrysanthemums in her cascade bouquet.

Arrangement of lilies and other spring flowers decorated St. Philip's Anglican Church when Rev. R. O. Wilkes heard marriage vows uniting the daughter of Mr. and Mrs. Stan Britt, 2360 Cranmore Road, and the son of Mr. and Mrs. Reginald Cook, 842 Admirals Road. Mr. Britt gave his daughter in marriage.

The bride's attendants were in similar gowns of turquoise peau d'elegance, fashioned on empire lines. They wore bands of chrysanthemums in their hair and carried cascade bouquets of white crystal chrysanthemums, centred with turquoise.

Mrs. D. Walmsley was matron of honor for her sister and Miss Valerie Euerby was bridesmaid.

The bride's niece, little Jeanine Walmsley, was flower girl in a dainty frock of turquoise peau d'elegance, styled with puffed sleeves. She carried a basket of white chrysanthemums.

Best man was the groom's brother, Edward (Ted) Cook. Jim Boyd and the brothers of the principals, Ian Britt and Doug Cook, ushered the guests to their pews.

Miniature figures of a bride and groom topped the all-white three-tier wedding cake which centred the head table at the reception following in the Carlton Club. Alan Stockley proposed the toast to the bride.

A trotter suit of resada green boucle was the choice of the new Mrs. Cook for travelling on honeymoon to the United States. She completed the outfit with a white French felt hat in fedora style and accessories of black patent.

The newlyweds will make their home in the Princess Patricia Apartments, Esquimalt Road.

WOMEN'S WEEK BEGINS ON WEDNESDAY

A proclamation, co-signed by Premier W. A. C. Bennett and provincial secretary W. D. Black, has set aside April 5 to 11th as Women's Week in British Columbia. April 5 will mark the 50th anniversary of the granting of the voting franchise to B.C. women. Women's Week will be under the sponsorship of the Provincial Council of Women, an organization which has played a leading role in the part women play in the fields of social work, science, education and the betterment of living conditions for all people.

Be Smart

Have wild, silk prints for spring and summer, but subdue them with ladylike detailing. Here's a long torso, to-the-floor evening gown, with not a gewgaw or bit of trimming in sight. The excitement: the skirt is a burst of tiny pleats!

DAISY FRESH
BRA and GIRDLE
at
Catherine Wilson's
Corset Shop Ltd.
628 FORT 383-3333

Get Your
DAISY FRESH
BRA and GIRDLE
at
Saba Bros Limited
1130 Douglas St., 384-0561

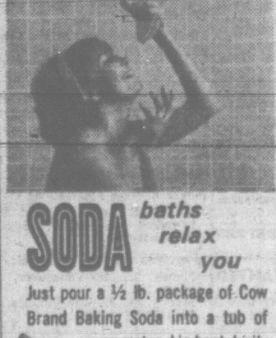

SODA baths relax you

Just pour a ½ lb. package of Cow Brand Baking Soda into a tub of warm water. Lie back lazily and relax. Excellent for relieving hives, itching skin and sunburn.

COW BRAND BAKING SODA
PURE BICARBONATE OF SODA

THIS WEEK AT BEAUMARIS:-

We hope that the weather will be warmer so you may enjoy seeing most of the 42 varieties of Narcissus grown at Beaumaris. These bulbs are government inspected, guaranteed disease free and true to variety. Orders are taken at this time from the flowering beds without quarantine restriction as to shipment to foreign and outside areas.

See Our Display at the V.I. Rock and Alpine Show!
Open All Day, Every Day
Catalogue On Request
Phone 656-2497

Beaumaris Bulb Farm
G. M. OWEN, F.R.H.S.
9620 W. SAANICH ROAD (In Beautiful Ardmore)

Put new gaiety into living!

Brighten your rooms with B-H Carousel* Interior Paints.

You have over 1,000 colors to choose from. Bright, cheerful colors. Soft, restful colors. And in such a wide variety you can match or complement any basic color scheme.

B-H Carousel Latex goes on easily. Dries quickly to a mat finish. It's perfectly washable. And you clean your brushes in water.

B-H Carousel Semi-Gloss decorates walls or trim with a durable, scuff-resistant surface that is scrubbable.

Expensive? Not a bit. They cost less than you think.

Why not brighten up your life—now?

*Reg'd Trade Mark

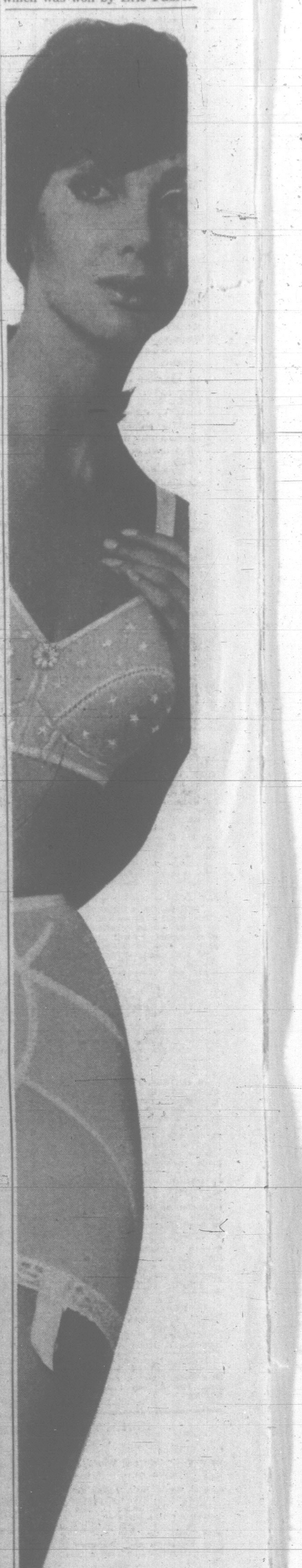

You'll never have to watch your figure again.

(But everybody else will)

The bra puts up a good front... for you. Lifts you up and out and keeps you there. Elastic underarms to stop side bulge. Comes in embroidered broadcloth, sizes 30-38 A, 32-40 B, 32-42 C, 32-42 D. Daisy-Fresh* #2950, $3.00. White.

The Lycra* girdle is a lightweight but firm persuader with front, side and back control. Pushes you in where you ought to be pushed in. Daisy Fresh* #5962. S/M/L/XL White $10.00.

Pantie girdle #6962, $13.00.

DAISY Fresh

*Reg. T.M.

DOMINION CORSET COMPANY LTD.
Quebec, Montreal, Toronto, Vancouver

WALTERS LUMBER CO. LTD.
1080 Goldstream
478-2621

MOORE, WHITTINGTON LUMBER LTD.
2614 Bridge St. 486-1331

COAST TO COAST NEWSPAPERS SELL THE MOST

Victoria Daily Times

Established 1884

Published every afternoon except Sunday by the Times Publishers, Limited, 2631 Douglas Street, Victoria, B.C. Authorized as second class mail by the Post Office Department, Ottawa, and for payment of postage in cash. The Canadian Press is exclusively entitled to reprint the local news published herein.

W. ARTHUR IRWIN, Publisher
BRIAN TOBIN, Editor
LESLIE FOX, Managing Editor

TUESDAY, APRIL 4, 1967

The Drug Prices Enquiry

TO THE GENERAL BELIEF OF Canadians that they pay more for medical drugs than they want to has now been added the opinion of a parliamentary committee that they pay more than they should.

The answer of the industry in Canada to such criticisms has usually included a reminder that the costs of research must be obtained from the price of drugs, but the committee report says that in fact little research is carried out in Canada, although it has been modestly increased in the past year or two.

Both producers and retailers are held responsible for the high prices—with manufacturers showing profits twice as high as is common in manufacturing industries. Expensive promotional campaigns among competitive drugs are also listed as a cause of high costs for the consumer, although the latter receives no particular benefit from them. The general picture appears to be one of an expensively conducted industry sheltering behind "suggested list prices," and tariffs which protect it from imported competition, particularly in the case of goods sold under trade mark.

It is realized, of course, that drugs in common use today are much more sophisticated — and hence more expensive—than those used in the pre-war era, before the amazing compounds now considered relatively common were discovered. But the committee's investigations show that the consumer is paying more than he should even with this factor in mind. There are wide discrepancies in price, for instance, between the same or very similar drugs sold under their generic name and under highly advertised trade names.

In an era when access to adequate health and medical facilities is recognized as the inherent right of every person, drug prices have become a major item of expense to thousands of Canadians. High prices compare unfavorably with the accessibility of the services of doctors and the improvement of hospital accommodation under insurance plans. By bringing out pertinent facts, the Commons committee has performed a useful service to the nation.

The report rightly urges voluntary action by the drug industry and "sufficient competition" in the retail trade to lower prices, and this would be the preferred method of reform. But the importance of drugs in medical treatment today demands that a fair return to those engaged in the business should not be exceeded at the expense of a highly vulnerable public. And this could call for government intervention if measures within the industry proved ineffective.

Shape of Things to Come

THE CURRENT DEBATE IN the Commons on the 65 clauses of the armed forces unification bill has brought from Defence Minister Hellyer some replies to what he calls the "myths" of unification.

One of these has concerned provision of uniforms for the proposed all-in-one service — an undertaking which he says would take four or five years to complete. There will be no overnight change in the traditional dress.

The functions of the new unified force have given rise to many incorrect beliefs. Mr. Hellyer has on numerous occasions stressed that the force will be designed to carry out its obligations to NATO, NORAD, the United Nations and other defence organizations. Peacekeeping chores will still be a function, but not the only duty of the force.

The jobs of servicemen will not be lumped into a jack-of-all-trades performance as is sometimes alleged. This would be manifestly impossible. And Mr. Diefenbaker's theme, that to switch servicemen from one of the three present services to a unified force would be tantamount to conscription, is a semantic play that carries no conviction. Surely defence of the nation is the paramount consideration in recruiting, not defence of the navy, army or air force; and the new disposition of the services will not alter the basic concept of service to Canada.

There are, of course, many obstacles to the rearrangement of services which carry so much tradition, sentiment and forged-in-battle loyalties as do the sea, land and air branches of our national defences. But the rapidly changing nature of warfare, with its close integration of fighting men in all three elements, indicates that a radically new approach to defence organization and operation has a great deal of logic.

We are told that many of the methods, much of the equipment and to a large degree the requirements of the warfare of 1945 are obsolete today. The Vietnam fighting is conditioned to a special type of terrain, it is true, but the campaign there may be seen as a transitional phase of military methods and equipment. Many of the operations there combine sea, land and air strength in a way which makes the fighting men representative of all three services. And we are told that the tactics which are evolving in Vietnam are only a prelude to still more revolutionary developments.

Tradition is strong in the conventional services, but tradition—except insofar as it contributes to the intangibles of morale and esprit de corps—will make way for new loyalties and objectives in an age dominated by weapons for nuclear destruction, by rockets, space mastery, computers, and wholly new concepts only hinted at in laser beams, chemicals and biological science.

We may as well accept the fact that war will never again be glamorous, even though it calls forth the utmost in human courage and sacrifice. Unification of defence forces will prove to be the least revolutionary of the vast changes which inevitably lie ahead.

A Saner Moon Approach

THE DISQUIETING REPORTS which have been made public in a delayed sequel to January's Apollo spacecraft tragedy have been followed in recent days by approval of a slower pace in what had become a race to the moon.

Crew training has been suspended. Clear indications have been given that more exacting tests will be made of equipment before lives are risked and a sentiment is growing to remove the manned landing from the category of an international do-or-die contest.

The approach to the whole question has achieved a greater degree of sanity in recent weeks than it enjoyed as recently as last year. The ultimately sane procedure would be a pooling of efforts by all eligible nations in an international moon project, a concept unfortunately still remote in view of the rivalry existing between the two nations most advanced in the space field.

The Battering Ram

FROM OTTAWA — By MAURICE WESTERN

Who Pays for a Wage Parity?

THE Canada-United States automobile pact has had the predictable effect of placing the United Automobile Workers in the forefront of the drive for wage parity between the two countries. Hansard for the month preceding the Easter recess shows clearly that the pressure is now being felt by members of Parliament from constituencies with important automotive industries. It is only realistic to expect that what one union asks today, others will demand tomorrow. Thus we can already see the outline of a very large issue in Canadian life. As the UAW counts on Mr. Walther Reuther's support, so other international groups will probably have the backing of American union leaders for essentially the same reasons.

Western

In the context of the automobile agreement, wage parity — the same return for the same work — may seem a persuasive argument. A slender economic support for it is perhaps to be found in one line of the third annual review of the Economic Council of Canada, especially if it is taken out of context. The council found that the Canadian economy is able "to support a limited number of parity situations."

Warning

But these clearly are exceptional and they are not identified in the report. The over-all verdict is that: "A general attempt to by-pass or leap-frog essential parts of the catching-up process would be bound to lead to an offsetting adjustment of some kind through the balance of external payments and the domestic price level. If one could imagine parity of money income for every Canadian citizen being decreed by order-in-council at ten o'clock in the morning, one could equally well imagine parity of real income being effectively repealed in the foreign exchange market before three o'clock the same afternoon."

The reference to "catching up" has to do with the productivity gap, which explains the disparity in living standards between Canada and the United States.

Mr. C. M. Drury, the father of the automobile agreement, made some pertinent comments on this subject in a recent Montreal speech which drew some rather acrimonious comments from UAW leaders. He calculated, on the basis of experience, that we cannot realistically expect annual productivity increases in excess of three per cent per year. If this amount should be exceeded by the combination of increased wages, profits, consumer concessions and government spending, the result would be an inflationary surge. But while three per cent may not seem dramatic, it would mean a doubling of the living standard in about 25 years.

(What we gain is not always visible and may not even be sought. As Mr. Drury mildly observed: "I need hardly add that almost inevitably, or so it seems, a part of the fruits of increased productivity will be earmarked for use by governments to satisfy what appears to be an increased desire for government services.)"

U.S. Comparison

Touching directly on the Canada-U.S. situation the minister noted that in 1965 value added per man-hour in U.S. manufacturing was some 35 per cent higher than in Canada; average hourly earnings about 32 per cent higher, taking account of the difference in exchange value.

In what may have been a veiled reference to the automotive case, Mr. Drury made this very relevant point. "It should be noted that wage parity may be in the interests of the American branch of an international trade union if its implementation renders the less productive Canadian industry non-competitive and thereby leads to increased production and employment in the United States. However, for the same reasons, immediate wage parity could hardly be in the economic interest of the Canadian branch of such an international union or in the Canadian national interest."

I other words, wage parity might be paid for in loss of jobs or the drain of skilled labor to U.S. plants brought into production by the diversion of investment from Canada to the neighboring country.

A third warning has come from Mr. Louis Rasminsky, the Governor of the Bank of Canada, who makes some very blunt comments in his latest report about trends north and south of the border. Speaking of Canada, he says: "The average increase in wage and salary rates last year was far in excess of any reasonable estimate of the average annual increase of output per worker in the economy; and even farther above the disappointingly small gain that, according to the figures available, we appear to have made in non-farm productivity in 1966."

Costs Up, Output Lags

But this is not all. "Costs increased more and productivity increased less in Canada than in the United States in 1966."

So the gap is not being closed. On the contrary it is widening. The relatively poor showing of manufacturing industry has, of course, been partially camouflaged by the super-productivity of our great wheat farming industry.

While there is no economic case "for" wage parity Mr. Drury warned at Montreal that "it has figured in wage negotiations in the past and there are indications that it will be vigorously demanded in certain wage negotiations in the near future."

Everybody Involved

Who will be affected by all this vigor mobilized with such blithe disregard of contemporary facts of economic life? On the surface, it will be a struggle between unions and management, but assisted at critical points by government officials discovering harmonies among the discords.

But in fact we shall all be involved.

In further comment on the three per cent figure, Mr. Drury said: "If one group manages to gain considerably more than this, it must do so at the expense of some other group."

This redistribution has, of course, been effected during the past year by inflation. Powerful groups have won huge increases. Weaker unions have achieved less. Others have realized nothing, but the public generally has been required to pay through the higher prices which have brought harassed housewives to the verge of revolt. We have also become less competitive vis-a-vis the United States. If our prices generally become out of line, a much larger price will be exacted in the costs of unemployment.

Letters

Spotting the Aircraft

The Merchants of Death story from the Washington Post carried on page 5 of the Monday, March 27, issue of the "Times" was very intresting. However it is difficult to imagine how so many errors could be crammed into the lines under the picture.

1. The aeroplane on the left is not an F-100, as stated (the F-100 being a U.S. aircraft (North American Aviation) never manufactured in or sold to this country). It is a CF-100, built by Avro of Canada.

2. The CF-100 was designed and built entirely in Canada, not "developed in the U.S. and sold to this country or manufactured here under licence", as stated.

3. The F-104 (Lockheed) referred to in the caption was indeed developed in the U.S. and is manufactured here under licence but the aeroplane on the right is not an F-104 but rather a Convair F-102, which has never been manufactured in or sold to Canada.

I realize that all this has little significance in relation to the theme of the story but then, if you will forgive me, neither does that particular picture. —L. J. Baines, 1261 Fort.

Disgrace

I read with interest "Law Student Defends Fur Hunting Methods," March 27.

If the income on the islands averages only $478.90 per annum, then this is a national disgrace, and the government of Canada, should have provided means of employment long ago, instead of spending a great deal of money to provide the fishermen a mere $300 each. — Theodore R. W. Tremills, 3955 Telegraph Bay.

Riff-Raff

Re your news item in the Times of March 25, entitled "Protesters called riff-raff."

It is interesting to note how often down through history these same statements have been made by men in Mr. Johnstone's position. In the 1800's, when children 9 years of age were working up to 16 hours a day in the mines and mills of Britain, those who protested were called riff-raff, and men in public positions proclaimed that there was no land better governed than Britain. When Wm. Wilberforce protested against slavery, he was denounced as a no-good trouble-maker. When Wm. Lyon Mackenzie lead the drive against the Family Compact in Upper Canada he was labelled a rabble-rouser and driven from the country. (Yet today he is one of Canada's heroes.)

The very name "Protestants" was attached to those people who protested against some of the practices of the Roman Catholic Church back in 1517. And even before that the followers of Jesus Christ were, no doubt, labelled as riff-raff and lazy bums, and Jesus Christ, himself, as a trouble-maker.

When Mr. Johnstone slanders the vigorous young protesters in our society, let them feel honored, for these same labels have been attached to many other protesters of the past who have given to society any of the quality that it possesses.—J. P. Fawcett, 57 Wellington.

FROM WASHINGTON — By WALTER LIPPMANN

The Separate Ways of Europe and U.S.

VICE-PRESIDENT HUMPHREY'S reception in Europe has been most correct but not enthusiastic. Yet if his chief practical purpose is to persuade the Germans and Italians to accept the non-proliferation treaty, it is reasonable to suppose that in the end they will accept it. But that assent, which will be given very reluctantly, will certainly not alter the great differences between modern Europeans and contemporary Americans who are drifting apart in their policies in the world. The Europeans do not doubt or underestimate the power of the United States in military affairs and economic affairs. This power is fully recognized in Europe. But the political and moral influence of the United States, the willingness of Europeans to follow the leadership of Washington, has decreased dramatically.

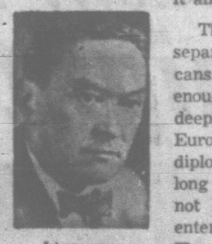

Lippmann

Europe, which in this respect includes the Soviet Union, is moving in a direction of its own, not to be sure against the United States, but apart from it and in spite of it.

There are two main causes of the separateness of Europeans from Americans. The outstanding one is, obviously enough, the war in Vietnam which is so deeply and vividly disliked all over Europe that anything like confident diplomatic relations are impossible as long as it lasts. If the vice-president has not learned this, then those who have entertained him have not talked frankly. There are, to be sure, a small number of highly-placed officials and personages who speak out openly for the American position in Vietnam. But they are not a majority or anything like it, and they are reluctant and even apologetic and embarrassed defenders of the American course. The British, for example, who have a special national interest in pleasing the administration, do not applaud, and defend only with great difficulty, the extended bombing offensive against North Vietnam.

The other great cause of the separateness between Europe and America is that the thaw in the cold war is much more advanced than it is in the United States. As result, official American spokesmen no longer speak in the language of contemporary Europeans. Vice-President Humphrey's speeches sound curiously out of date. The vice-president, for example, announced in Europe, no doubt with the best intentions, that the United States is in favor of the Atlantic community and also of a detente with Eastern Europe.

Incompatible Objectives

To a contemporary European these two objectives, however sincerely held and well meant, are incompatible. If you are going to consolidate the Atlantic alliance, you will consolidate along with it the Warsaw Pact, so say the contemporary Europeans. Two opposing military alliances cannot make a detente. They need, as the recent history of both NATO and of the Warsaw Pact shows, fear and antagonism to keep them together. As a consequence the detente, which most Europeans want and seek persistently, assumes the erosion and dissolution of the pacts.

Whether some greater European community may emerge from all this no one today is able to say.

The most important question about the vice-president's trip is whether he has listened and what he has learned. For the place where the renovation and the revivification of relations with Europe must begin is in the minds of American officials. The critical question is how much they have learned and been able to adjust their policies from what was proper in the 1950's to what suite the contemporary condition of the late sixties.

Copyright (c) 1967, The Washington Post Co.

DENNIS THE MENACE

"BOY! NO *WONDER* YOU THINK MARGARET IS A 'CUTE LITTLE GIRL'!"

Looking Back

From The Times of April 4, 1907.

St. Petersburg — The cabinet yesterday rejected a proposal made on behalf of an American syndicate for the construction of a railroad tunnel under Behring Straits, by which it was hoped ultimately to connect the Trans-Siberian with the Canadian Pacific railroad.

The scheme for a tunnel under Behring Straits and an all-mail route between America and Europe has been under consideration for some time.

MARKED for READING

GRASP THE NETTLE

If you are a beginner, and you haven't a garden to make a mixed group, any sprigs of greenery with one or two flowers — preferably single blooms — will make a subject. I get just as much pleasure painting weeds; in fact, I have just done a portrait of a nettle.

Joy Parsons, British flower-painting teacher.

TORONTO TRADING

In addition to the Canadian Press reports of the full Toronto trading, market quotations are also supplied by the Canadian Investment Dealers Association, James Richardson & Sons, Pitfield, Mackay & Co. Ltd., Royal Bank.

Distributed by CP
Toronto Stock Exchange—April 4

Complete tabulation of Tuesday transactions. Quotations in cents unless marked $. z—Odd lot, xd—Ex-dividend, xr—Ex-rights, xw—Ex-warrants. Net change is from previous board-lot closing sale.

INDUSTRIALS

A—B

Stock	Sales	High	Low	Close	Net Chge
Abitibi	4345	$11⅛	11¼	11⅜	— ⅛
Corby B	60	$28	28	28	
Coronatn	100	160	160	160	— 5
Corontr 2p	z95	290	290	290	
Corontnw	300	6	6	6	
Coron 2w	100	34	34	34	— 4
Cosmos	z25	$11	11	11	
Crain R L	237	$44⅝	44½	44⅝	— ⅛
Crestbrk	2650	$6½	6¼	6½	+ ¼
Crow Nest	125	$15⅝	15⅝	15⅝	—1¼
Crush Intl	1950	$12⅝	12½	12⅝	
Cygnus A	z16	385	385	385	
Cygnus B	298	$9⅝	9½	9⅝	
Cygnus pr	100	$20¼	20¼	20¼	+ ¼
Dale-Ross	z100	$12	12	12	
Dale-R pr	100	$9	9	9	
Debhld B p	20	$100¾	100¾	100¾	— ¼
DistlSea g	914	$39⅜	39	39	— ⅜
Dome Pete	2635	$59½	57¾	58⅝	+1⅝
D Bridge	z25	$18⅝	18⅝	18⅝	
D Electro	600	$17	16⅞	17	+ ⅛
Dofasco	4883	$22⅝	21⅞	22¼	+ ¼
Dom Glass	500	$11⅝	11	11	— ⅝
Dosco	z40	$9	8⅝	9	
Dom Store	2795	$19⅝	19⅜	19⅝	+ ¼
Domtar	4010	$17⅞	17⅝	17⅞	+ ⅛
Domtar pr	100	$19¾	19¾	19¾	
D Textile	455	$25½	25¼	25¼	—1¼
[illegible]	[illegible]	[illegible]	[illegible]	[illegible]	[illegible]

Stock	Sales	High	Low	Close	Net Chge
Territory	3000	13¾	13½	13½	— ¾
Tex-Sol	2000	22	20	22	+ 2
Towag	z807	11	2	2	
Tribag	2950	127	125	125	— 1
Trin Chib	1000	10	10	10	+ 1
Tundra	500	35	35	35	
U Asbestos	1571	330	320	325	+ 5
U Buffad	11500	35	34	34	— 1
Un Keno	950	360	350	360	+10
Utd Porc	1000	12	12	12	
Upp Can	1500	148	141	145	
Urban	16000	15	12	15	+ ½
Vespar	18000	36	32	36	+6½
West Mine	1300	425	405	425	+15
White Star	2000	32½	32	32	— 1
Wilco	1000	38½	38½	38½	
Willroy	1425	115	110	110	— 5
Windfall	3000	19	19	19	— ½

VANCOUVER SALES

MONDAY

[illegible]

MINES

[illegible]

UNLISTED, MUTUALS, BONDS

MONDAY

[illegible]

VANCOUVER 11 A.M.

	Bid	Asked		Bid	Asked		Bid	Asked
[illegible]								
Pacific Pete	12½	12⅝	Golconda	10½		Texmont	67	
Sun Publish A	27⅝	28⅜	Granduc	410	425	Trojan Cons	24	25
Sun Publish B	27¼	28	Granisle	540	555	Utica	205	209
Scott Paper	19⅞		Grandview	6½	10	Vananda	16½	18
Trans M Pipe	17⅝	17¾	Highmont	460	475	West Beaver	9½	10
Trans Prairie	7⅝	8¼	Hogan	40	42	West Mines	425	440
West Pacific	5⅝	5⅞	Hurley	9	10	West Resurcs	91	93
Weldwood	10⅝	10¾	Jaye	16	18	Ykn Antmny	38½	40
MINES			Jericho	13	14	OILS		
Ace Mines	30	32	Jersey	19	21	Bata Resurcs	270	273
Adera	74	75	Kamloops	25		Castle Oil	32	
Anuk River	40	42	London Pride	11	11½	Commercial	27½	32
Arlington Sil	43	46	Lornex	460		Central Del R	11	12½
Arctic	115	118	Lytton	76	77	Charter Oil	280	310
Benson	28	30	Madrona	53	56	Fort St John	68	72
Bethlhm Cpr	645	650	Magnum Cpr	35	36	Five Star	32	
Bethex	67	68	Mariner	27	30	Futurity	40	44
Blue Star	14	15	Mid West Cpr	53	54	Midland	11	11½
Bornite Ridge	31	32	Mineral Mt	25	30	Ryl American	95	98
Bralorne	160	165	Molymine	34	35	RC Ventures	31	35
Brenda	655	665	Mt Washingtn	18	20	Share Oils	48	51
Buchanan	28	30				Sunlite	100	101

TODAY'S GRAIN PRICES

WINNIPEG (CP)—Hedging sales in rapeseed and flax showed increases today on the Winnipeg Grain Exchange, a condition reflecting the Canadian Wheat Board's action in opening delivery quotas on the two commodities.

Rapeseed took on an easier tone as a result while flax received fair overseas support on declines.

Oats trade was light and domestic while trade reports indicate barley sales to Britain during the past day or two have reached 10,000 tons.

Rye prices were irregular with early advances nearly wiped out as the session proceeded.

Lakehead prices for class two, IWA and domestic wheat were all up 1.

	High	Low	Close
Flax:			
May	305⅝	304⅝	305
Jly	308⅝	307⅝	307¾
Oct	314⅛	313⅛	313⅝
Dec	312¼	311⅝	311⅞
Rapeseed:			
May	284	280	281
Jly	276⅝	272½	272⅞
Nov	274½	270½	270⅞
Oats:			
May			91
Jly			90½
Oct			92½
Dec			91
Barley:			
May			127⅞
Jly	127¾	127⅝	127¾
Oct			130
Dec			128¾
Rye:			
May	137¾	136⅝	136⅝
Jly	134¾	134¾	134¾
Oct	138¼	137⅜	137⅜
Dec			138½

CHICAGO

	Open	High	Low	Close
Wheat—				
May	180⅛	180⅛	177⅞	178¾
July	179⅝	179¾	177⅞	178
September	183	183	181	181⅝
Rye—				
May	126	126	124½	125
July	129⅛	129⅜	128¼	128⅜
September	132	132⅜	131½	131½
Corn—				
May	142⅝	142⅝	141⅞	142⅝
July	146⅛	146⅜	145½	146¼
September	147½	147½	146⅝	147⅜
Soybeans—				
May	286¼	286½	286	286¼
July	286⅝	286⅞	286¼	286¼
August	285¼	285½	285	285
Oats—				
May	73⅞	73⅞	73⅛	73⅝
July	74⅛	74⅜	73⅞	74⅝
September	75⅝	75⅝	75⅛	75¼

OIL QUOTAS UNAVAILABLE

Today's oil quotations on the Toronto stock exchange were not available.

LONDON

Assd Elec 38s 3d; Assd News 16s 9d; Babcock & Wilcox 28s 6d; Blyvoors 22s 3d; Paper Corp 49s 6d; Brit Am Tob 76s 3d; Brit Motors Holdings 10s 6½d; Brit Oxygen 7s 4½d; Brit Petroleum 67s 1½d; Burmah Oils 55s 11½d; CPR $134½; Charter Cons 23s 1½d; Courtaulds 19s 4½s; De Beers 243s 1½d; Distillers 18s 10½d; Dunlop 29s 4½d; Elec & M 29s 9d; Free St Geduld 93s 9d; Gen Elec 46s 9d; Gr Univ Strs 44s; Hawkers Siddeley 41s 1½d; Hudson's Bay 114s 6d; Imp Chem 38s 7½d; Imp Tob 65s 9d; Metal Box 40s 9d; Rand Mines 78s 9d; Rolls-Royce 49s 10½d; Shell Oil 37s 4½d; Steel of Wales 24s 6d; Stewart & Lloyds 31s 3d; Tanganyika 12s; Unilever Ltd 52s 1½d; Vickers 28s 9d; Woolworth 17s.

Bonds: Brit 2½s Consols £39¼; Brit Fundings 4s, 1960-90, £95 1/16; 3½s War Loans £55½.

Closing Averages

TORONTO

77 Industrials	164.90, off 0.23
6 Golds	144.92, off 1.70
16 Base Metals	90.22, up 0.10
9 Western Oils	157.65, up 0.18

Shares: 2,895,000.

MONTREAL

Industrials	162.99, off 0.36
Utilities	145.11, up 0.05
Banks	130.51, up 0.69
Paper	123.38 off 0.18
Composite	156.50, off 0.16

Industrials: 198,000.
Mines: 569,900.

Civic Finance In Spotlight At City Parley

Officials from 10 provinces and the Dominion Bureau of Statistics met Monday at the opening of the eighth federal-provincial conference on municipal finance statistics.

The conference will review accounting problems between Canada's large and small municipalities and methods used to account for capital expenditures.

The provinces were represented by senior officials from their municipal affairs departments.

"Today we are experiencing important challenges in the development of municipal finance statistics," Municipal Affairs Minister Dan Campbell told delegates.

"The massive urbanization of Canadian society has placed the immense weight of social transformation on local government institutions. Consequently we are faced with urgent demands for better statistics."

Delegates will also study automated data processing techniques before the conference ends Wednesday.

Coast Copper Profits Down

VANCOUVER (CP) — Coast Copper Co. Ltd. has reported that 1966 profits dropped because labor shortages cut production.

In the company's annual report net earnings were reported at $737,900 or $1.22 a share. The 1965 profits were $857,000 or $1.42 a share.

President B. E. Hurdle said production in 1966 dropped by about 25 tons a day to 775 tons.

Coast Copper's property is located at Benson Lake on Vancouver Island and is managed by Cominco Ltd.

Executives Retire

TORONTO (CP) — Imperial Tobacco Co. of Canada says James A. Calder and A. Reid Tilley have retired because of disagreements on policy.

Mr. Calder, 59, was executive vice-president, diversifications, and Mr. Tilley, 53, was vice-president, corporate planning.

MARKET SUMMARIES

Heavy Trading in Galaxy

Galaxy accounted for nearly half the volume in heavy pre-noon trading on the Vancouver Stock Exchange today.

It rose .06 to .50 on 457,600 shares.

Rolling Hills, at .40, and Kamloops, at .26 each put on .05, while Copper Ridge rose .04 to .43 on 58,000 shares.

Western Mines was .15 better at $4.25, but Cariboo Gold dipped .05 to .44.

In the oils, Bata lost .02 to $2.71, but Royal American was up .05 at .98.

The industrial section saw B.C. Telephone, a strong issue in recent days, fall back .75 to $67.

AT TORONTO prices retreated across a broad front in light mid-afternoon trading today.

Brokers said the decline reflected investor concern of lower first quarter earnings by a number of major companies in Canada and the United States.

B-A Oil retreated ⅞ to 33⅞, Asbestos Corp. ¾ to 22½, Shell ⅜ to 25⅜ and Westcoast Transmission ¼ to 27. Royalite moved up 1 to 15½ and Canadian Imperial Bank of Commerce ⅝ to 71¾.

Western oils continued to ease although buyers trimmed heavy morning losses.

Hudson's Bay declined ¾ to 33¼ and Canadian Superior ½ to 37½. Dome gained 2 to 59 and Chieftain 75 cents to 8.

Denison climbed 1 to 60 in base metals while Dome Mines gave up 2 to 41½ in golds.

AT NEW YORK the market weathered an early decline. Trading was fairly active.

CBS paced the list on volume and was down about a point. Walker Gooderham was up ⅛. Dome Mines was down 1⅜, International Nickel ⅞, McIntyre Porcupine ½, Alcan ¼, Massey-Ferguson ⅛.

AT MONTREAL the stock market remained largely weaker today, with only a few individual issues forging ahead. Trading was light.

BA Oil was 1¼ points lower among the senior oils, while Home A and Shell each stood ¼ down, at 21½ and 25½ respectively.

Hudson Bay Mining and Noranda both remained ½-point off as a result of morning trading, at 66 and 54 respectively.

Quebec Telephone and Trans-Canada Pipe Line each slipped ½ to 18½ and 29.

Among winning issues, Canada Cement and Steinberg's A each advanced ⅛ to 41¼ and 19⅝ respectively. Moore Corp. held on to a ¼-point gain, at 101.

AT LONDON Monday's firm tone was well maintained on the stock market today, with several leading industrials showing useful gains, and once again there were some strong features among the second-rank stocks.

Dollar stocks were lower, but Hudsons Bay Oil and Gas again was a firm spot and a few other Canadian stocks hardened. International Nickel was unchanged, but falls elsewhere were headed by Trans-Canada Pipe.

Canadian banks showed little change. Home banks and investment trusts were supported but insurances lacked feature.

There was a dull look about oils. Golds were firm; coppers quiet.

'Tax Payments Dull Incentives'

MONTREAL (CP) — N. R. Crump, chairman of the CPR, said Monday Canada may have too much government.

"The amount of government we have should be that amount necessary to serving our objectives, both regional and national—and no more," he told the Canadian Club of Montreal.

The tax payments required to support such a high level of government tend to dull the incentives which must exist in a private enterprise economy and may thwart private capital formation, he said. Government intervention at federal, provincial and municipal levels also was growing.

'As a businessman, I look with suspicion on rules and regulations imposed on a free enterprise system which when left alone is said to be inherently self-growing."

Mr. Crump suggested that the extent and number of levels of government must reflect the basic sociological, political and economics facts of the country.

Basically, he said, the cultural and economic system of Canada is based on regionalism, with each major region heavily dependent on markets outside of the country for its growth and development.

Each region—British Columbia, Alberta, Saskatchewan-Manitoba, Ontario-Quebec and the Atlantic provinces—had a clearly defined character in its economic life.

"Since political frameworks tend to reflect economic circumstances, and since economic circumstances and future potential of each of these areas differ, it is unreasonable to expect that Canada can have a uniform, common set of policies acceptable and applicable throughout the nation.

"If we accept the necessity of a high level of regional autonomy to cope with regional circumstances, the role of the federal government becomes one involving primarily defence, foreign affairs, transportation and monetary and fiscal policy—all fields where our policy is universally applicable in all regions."

Education, health and welfare and matters of regional development all fall under provincial jurisdiction.

DIVIDENDS

Aunor Gold, 5 cents, payable June 1; record May 8; xd May 6.

Rolland Paper, "A" 10 cents, "B" 8¾ cents, payable June 1; record May 8; xd May 6.

Wajax Ltd., 12½ cents plus 10 cents extra, payable April 30; record April 14; xd April 12.

Inland Gas Cuts Rates

VANCOUVER (CP) — Inland Natural Gas Co. Ltd., has announced rate reductions totalling $400,000, or about $14 a customer, over the next 12 months starting May 1.

The company, which serves the Cariboo, Okanagan and West Kootenay areas of B.C. said the reduction will be the fourth in the last two years for both residential and commercial customers.

John McMahon, president of the utility, said the three earlier cuts "have not yet been in effect concurrently for an entire year. When they have been, they will represent a saving of $700,000 a year for existing customers."

NEW YORK

	Close		Close
Allied Chem	40⅝	Int Paper	27⅞
[illegible]		Johns Man	58
Bthlhm Stl	35⅝	Penn PL	36
Boeing	80⅝	Penn RR	54⅛
Burroughs	16⅞	Peoples Gas	35¼
CPR	63⅞	Phila Elec	32⅞
C&O RR	66½	Phillips Pete	57⅛
Chgo & NW	87½	Proct Gam	84
Chrysler	39⅝	Pub Service	35⅛
Cleve Elec	40⅝	Radio Corp	46⅝
Columbia Gas	27½	R Grand RR	20
Cwealth Edis	50¼	Royal Dutch	36¼
Con Edison	35⅛	St Lou SF	42
Con N Gas	29⅝	Seabd AL	45½
Del & Hudson	35⅝	Sears Roe	50
Detroit Edis	31⅛	South Cal Ed	39⅞
Dow Chem	77¼	Southern Pac	31½
Du Pont	149	Southern RR	51⅝
East Kodak	144	Sperry	32⅞
El Paso	18⅛	Standard Cal	59⅝
Ford Motor	50⅝	Standard NJ	52¾
Gen Electric	84⅞	Texaco	76
Gen Foods	73⅛	Texas Gulf	103½
Gen Motors	77⅞	Un Carbide	54
Goodyear	44⅛	Untd Aircraft	90¼
Grt Northern	57⅝	Union Pac	40⅞
Gulf Oil	61⅝	US Steel	44⅛
Hertz	43⅞	West Pacific	37
Houston L&P	49	Westghouse	55¾
Ill Cent Ind	89⅝	Woolworth	22⅞
Int Harvester	37⅛	Zenith Radio	53
Int Nickel	91⅛		
Int Tel	88⅝		
Int BM	442		

3 p.m. shares 7,450,000; total shares 8,750,000

LOOK AROUND

and you will see few investments to equal the yield and sound security of Victoria Mortgage Debentures.

LOOK AROUND

and you will see few investments to equal the choice and features of Victoria Mortgage Debentures, consciously tailored to the investor's point of view. Feel free to discuss your investment requirement with Douglas Hawkes, Mortgage Broker and Investment Counsellor . . . 25 years in Victoria real estate. To have our informative booklet and prospectus mailed, phone EV 4-7128.

CALVERT OF CANADA APPOINTMENT

R. E. WORRALL

The appointment of R. E. Worrall as British Columbia Sales Supervisor of Calvert of Canada Ltd. is announced by A. H. Fitzsimmons, British Columbia Sales Manager. Mr. Worrall has had wide experience in the field of marketing distilled products in British Columbia. Prior to entering the Distilling industry Mr. Worrall was engaged in the clothing trade in Vancouver. Also, for many years, he was active in sports, playing hockey in the Pacific Coast and Okanagan Leagues. Presently his athletic interests are curling and golfing and currently he is a member of the Vancouver Curling Club and the West Point Golf Club.

MALPRACTICE
Insurance Is Our Business, Not a Sideline
HARBORD INSURANCE LTD.

British Columbia Forest Products Ltd.
SOLICITOR
British Columbia Forest Products Limited requires a solicitor with approximately three to five years' experience to assist in the management of the Company's corporate and legal affairs.
Salary is commensurate with experience. For further information contact Mr. Don Stevenson, Recruitment Supervisor, at 1190 Melville Street, Vancouver. Telephone 682-1444.

Sell Your Home With
HARRY FOSTER
Real Estate
1732 Douglas, Opposite Hudson's Bay Store
382-2101

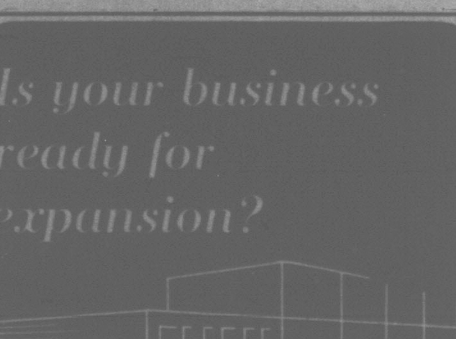

IDB loans have helped thousands of small and medium-sized Canadian businesses to enlarge or modernize their facilities to meet the demand for their goods and services. We invite you to discuss the financial needs of your business with us.
idb INDUSTRIAL DEVELOPMENT BANK
TERM FINANCING FOR CANADIAN BUSINESSES
VICTORIA, B.C.: 702 Fort Street — Telephone: 386-3544

ELLIS IS MR. RUGBY

Top Rugby Executive A Dick-of-All-Trades

DICK ELLIS
. . . gets deserved acclaim

By ARV OLSON
(Special to the Times)

VANCOUVER — Vancouver's Bob Spray was in his usual fine speaking form, breathless and eloquent when he introduced the man chosen "Mr. B.C. Rugby of 1966."

When the loquacious Spray had concluded, a veteran rugby official leaned to his dinner neighbor and whispered: "I didn't realize Dick had done so much for the game for such a long time."

Indeed, Richard Carlyle Ellis has made endless contributions to rugby for over half his 42 years.

To quote, in part, from Spray's informative rhetoric:

"The winner of the Jack Patterson Memorial Trophy is a man who has, perhaps even more than any one person in the long history of B.C. rugby, consistently given outstanding service to the game in virtually every possible capacity.

"As a player, coach, selector, referee, president of his club—Oak Bay Wanderers—the Victoria Union, the B.C. Union . . . as honorary manager of the Canadian team which toured the British Isles in 1962, chairman of the Rugby Union of Canada's coaching committee . . . as provider of the basement of his house as a clubhouse, provider of his car for every known form of rugby freight . . . as a launderer of strip, trainer, operator of a hair-raising taxi service from Victoria to Swartz Bay— you name it—no matter what contribution there is to make, no matter what chore there is to perform, you can always count on Dick Ellis to make the same dedicated and efficient contribution."

All the words delivered by Spray, all the acclaim, were deserving for Dick Ellis, who made amateur rugby his life's work.

A renowned lawyer in Victoria, he was accorded recognition at the weekend for his tireless unrewarding work for rugby at all levels.

Ellis took home the huge Jack Patterson Memorial Trophy, donated three years ago by Sun editorial colleagues of the former Sun sports editor who was a rugby player and follower.

Ellis, a competitor of Rep calibre who started his playing career at Magee high school and with Rowing Club, inherited his ability. Dick's father and uncle both played here against the Anglo-Welsh team in 1908 and his father competed against the 1909 Wallabies.

In the early fifties, Dick's organizational ability first come to the foreground.

The game in Victoria was suffering, with only two active teams. But Ellis was largely instrumental in pumping life back into the organization, and today the Victoria area is flourishing with four senior teams and seven second division sides.

Fifty Pro Grid 'Nuts' Have Faith in Con-West

SAN JOSE, Calif. (CP)—Fifty West Coast businessmen, "most of us football nuts," are plunging boldly into the professional game with high hope that in five years their new Western Division, Continental League, will be a profitable venture.

Until then, they say, they're prepared to fight for their financial lives.

Division President Peter C. Murphy of Eugene, Ore. and Executive Director Danny Hill in San Jose headquarters told about it at a news luncheon.

"We're all dreamers," said Murphy, a hard-muscled, 6-foot, 180-pound, 30-year-old logging company executive. "We have to be. The fans won't come to us; we have to take the game to them."

Co-owner C. J. Chuck Treadway of the San Jose Apaches chimed in, "We hope to appeal to the laboring man. We think it's he-he and his family who will make or break us."

San Jose, in a one and one half million population centre, is less than an hour's drive from the San Francisco 49ers of the National Football League and the Oakland Raiders of the American League.

Murphy, who co-owns the Eugene, Ore., Bombers, tried the family plan with great success last year in the Pacific Professional League and averaged 8,500 fans at home games. He sold family season tickets—two adults and all the children they brought—for $25. He'll do that again this year.

Break Even Point: 7,500 Per Game

He estimates the teams can break even with 7,500 average paid attendance.

Single admission prices will range from $3 in Eugene, San Jose and some other cities to $5 in Seattle and Portland.

The others are Victoria, B.C., Sacramento and Orange County, Anaheim, Calif. and Phoenix, Ariz. All but Phoenix and Orange County played in the Pacific Coast or Pacific Professional leagues last year and have a nucleus of players.

Other players will come from colleges, high school players not going to college, the semi-pros and a good many who couldn't quite make it in the NFL or AFL.

The Continental League (Connie) hopes to be a big stepping stone for players into the big leagues.

Connie hopes to effect a working agreement with the NFL and AFL. Murphy and Hill fear anti-trust laws would prohibit a farm system similar to that in baseball, but hope to effect a working agreement. Connie commissioner Sol Rosen already has conferred with Commissioner Pete Rozelle of the majors.

Treadway has suggested the West Coast's big leaguers — 49ers, Raiders, Los Angeles Rams and San Diego Chargers — set up a pool of players who didn't quite make it with them and let Connie-West draw from it. Those players would be close to their parent clubs and subject to quick recall.

What's in it for the players? Connie-West is going about organizing like true semi-pros. It's offering minimum guarantees of $25 to $50 a game, plus jobs in or near the home city—plus a "big share" of profits, if any, at season's end.

Players 'Deserve' Share of Profits

"The players deserve a good share of the profits; they're largely responsible for them," he explained. "We want our men anxious to play for us."

Hill, a former director of the National Collegiate Athletic Association service bureau, said players in the now two-year-old Connie Eastern Division averaged $4,500 last season—or $300 a game.

Each team will suit up 35 players, with five more permitted under contract and available in case of injury.

Just as in the semi-pros, most clubs will be owned by businessmen in a community-style venture. For instance, Seattle has 15 owners. San Jose 12 and Victoria 10. Phoenix has one, William Winterble.

Among team owners are stockbroker, an attorney, road builder, speedway promoter, mortgage broker, restaurateurs, car dealers and a former pro boxer-wrestler.

Players will have regular jobs and will train and practice nights. They'll play a 14-game schedule — 7 on the road — starting the final weekend in August. Their finale will be a league championship game between Western and Eastern winners Dec. 9 or 10.

They'll play two or three preseason exhibitions and expect two Eastern teams to come out to train and play.

Players will be paid weekly; thus no club can get far behind in salaries. Each team has put up a $25,000 performance bond.

Each club has paid $15,000 into the division travel fund and $6,500 to operate the division office.

Connie West will operate a travel pool in what Hill calls a piggyback operation. When the schedule sends northern teams south, or vice versa, two squads will share a plane. For instance, Phoenix and Anaheim — or Sacramento and San Jose — would fly together to Victoria and Seattle or to Portland and Eugene, on the same weekend.

The schedule is causing a few headaches. Connie-West doesn't want to interfere with—or contend for — prime time of either college or pro sports, which dominate the weekend from Friday through Sunday afternoons. How about Sunday evenings? Connie may try that.

TIME OUT

By JEFF KEATE

"No, thanks, I'd be disqualified from the cross-country marathon if I received help, you know."

HOCKEY TRAIL

AMERICAN LEAGUE
(Final Standings)

	GP	W	L	T	F	A	Pts
Eastern Division							
Hershey	72	38	24	10	273	216	86
Baltimore	72	35	27	10	252	247	80
Quebec	72	35	30	7	275	249	77
Springfield	72	32	31	9	267	261	73
Providence	72	13	46	13	211	328	39
Western Division							
Pittsburgh	72	41	21	10	282	209	92
Rochester	72	38	25	9	300	223	85
Cleveland	72	36	27	9	283	231	81
Buffalo	72	14	51	7	207	286	35

MEMORIAL CUP

Halifax 3, Thetford Mines 7.
(Thetford Mines leads best-of-seven eastern Canada semifinal 2-0.)
Shellbrook 5, Saskatoon 9.
(First game of best-of-three Saskatchewan final.)
Cornwall 5, Sault Ste. Marie 7.
Best-of-seven eastern Canada quarter-final tied 1-1.)
Brandon 4, Flin Flon 6.
(Best-of-five western quarterfinal tied 1-1.)
New Westminster 5, Edmonton 6
(First game of best-of-seven western quarterfinal.)

INTERNATIONAL LEAGUE

Fort Wayne 6, Des Moines 3.
Fort Wayne leads best-of-seven semi-final 3-2.)

WEST INTERMEDIATE

Dryden 2, Kindersley 9.
(Kindersley wins best-of-five inter-provincial series 3-0.)
Powell River 2, Lloydminster 5.
(Lloydminster leads best-of-five inter-provincial series 2-1.)

Royals Edged 6-5 In Playoff Opener

EDMONTON (CP)—Edmonton Movers took a 1-0 lead in the Alberta-British Columbia Memorial Cup quarter-finals Monday night, defeating New Westminster Royals 6-5.

The next games in the best-of-seven series will be played here Wednesday night.

RACE GOES WEDNESDAY

Kibenka 'Irish' Fave

LONDON (AP)—Bookmakers Monday made four-year-old Kibenka 10-1 favorite for Wednesday's Lincolnshire Handicap, first big race of the English flat season.

The mile race carries the first of the year's Irish Hospitals Sweepstakes.

Kibenka will be ridden by Australian jockey Scobie Brealey, winner of the last two Lincolnshires.

Second favorite is Lucky Biscuit at 11-1 and Christmas Review is third at 12-1. Audrey Joan, Night Star, Norton Priory, Persian Empire and Tracker were listed at 16-1.

Bookies also made movie star Gregory Peck's Different Class the Aintree Grand National steeplechase favorite at 9-1. The National will be run Saturday. In the National second and third favorites are Bassnet, at 9-1, and Freddie, at 11-1.

About 30 horses are expected to start in the Lincolnshire at Doncaster.

The winning owner in the Lincolnshire will collect about $19,600 but that money is incidental to the millions involved in betting and the Irish Sweeps.

British bettors try to couple the winner of the Lincolnshire with the winner of the Grand National in what is known as the Spring Double.

SWITCHED LOCATION

The Irish switched their sweepstakes to the Lincolnshire when it looked as though the Grand National would die because of plans to sell the famous Aintree course.

But the Aintree course was rescued and the Grand National is still being held.

This year the Grand National, first run in 1837, produced one of its familiar surprises, even before the horses got anywhere near the start.

Highland Wedding, American Canadian-owned pre-race favorite, was scratched last Friday because of a leg injury. Highland Wedding, owned by Charles Burns of Toronto and Thomas McKoy Jr.' of Havenford, Pa., was the 15-2 favorite at the time.

RACING ENTRIES, RESULTS

GOLDEN GATE

FIRST RACE—$2,000, claiming, ($2,000), four-year-olds and up, six furlongs:
Bright Alert (K. Minin) 110
Pride of Nick (J. Trujillo) 108
Renascent (D. Long) 113
Medea (R. Campas) 108
My Baby (C. Tohill) 110
Rullah Classic (M. Valenzuela) 120
So He Bux (B. Jennings) 113
Pat's Journey (L. Murray) 120
Marcher (R. Diaz) 120
Aryess (P. Porter) 113
Lady Class (R. White) 115
Edgar's Pet (F. Costa) 113
Rullahs Kin (D. Hall) 113
His Laugh (A. Goldsmith) 113
Jo's El Dorado (A. Goldsmith) 113
Tanja-Ann (M. Volzke) 115

SECOND RACE — $3,000, allowance, three-year-old maiden fillies, six furlongs:
Seems Merry (B Jennings) 117
Bettina M. (A. Maese) 117
Vigorously (M. Valenzuela) 117
Go Steady (A. Valenzuela) 117
Laguna Royale (R. Camps) 117
Somebody Special (A. Sherman) 113
Princess Phyllis (A. Pineda) 117
Hi Doll (D. Gagner) 112
Ruff Muff (M. Volzke) 117
Onapass (J. Lambert) 117
Tess Rullah (E. Medina) 117
In There W. Mahorney) 117
Flowers of Empire (W. Mahorney) 117
Roadside (G. Brinson) 117
Young Bride (J. Gonzales) 112
Roman Riddle (T. Nakagawa) 117

THIRD RACE — $2,500, maiden two-year-old fillies, five furlongs:
Money Box (E. Medina) 115
Watch Fob (G. Brinson) 115
Dorothy Jean (D. Hall) 115
Nauty Sis (H. Hawkenson) 110
Hula Bend (D. Ross) 115
Currently (D. Pierce) 115

FOURTH RACE—$2,400, claiming ($3,500-$4,000), four-year-olds and up, six furlongs:
Music Credit (J. Lambert) 120
Ahora (W. Mahorney) 114
King's Roar (E. Medina) 118
Parade Light (B. Jennings) 114
Tamworth Bacon (J. Baze) 114
Sisterce (D. Ross) 114
Compelling Force (A. Pineda) 120
Johnny Justy (M. Lewis) 114

FIFTH RACE—$2,400, claiming ($3,500-$4,000), four-year-olds and up, mile and 1-16:
Perfect Blend (D. Hunt) 117
Proud American (B. Jennings) 115
Cloves Kid (W. Freeman) 110
Fair Dell (R. Yaka) 121
Little Puddle (J. Lambert) 113
Francisco Dunham (M. Valenzuela) 115
Pop's Harmony (L. Murray) 115
Hamish (W. Mahorney) 113

SIXTH RACE—$3,000, allowance, three-year-old fillies, six furlongs:
Fleet's Image (W. Mahorney) 119
Annaggio (B. Jennings) 119
Allbhai's Maid (A. Pineda) 119
Son Julio (G. Brinson) 119
Get Harmony (H. Hawkenson) 108
Tulareco (J. Trujillo) 108
Rosafer (J. Lambert) 119
Galley Queen (D. Ross) 113

SEVENTH RACE — $4,000, allowance, three-year-olds, six furlongs:
Mahok Migoli (J. Lambert) 115
American Colors (D. Pierce) 117
Acroloma (R. Caballero) 120
Yankee Ruler (R. White) 115
Khalborough (E. Medina) 120
Monti Curragh (A. Pineda) 113

EIGHTH RACE—$10,000 Added Campanile Hdcp, three-year-old and up fillies and mares, six furlongs:
Rebeleo (J. Trujillo) 108
Mellow Marsh (D. Pierce) 120
Desert Trail (A. Maese) 122
Miss Blumauer (R. Caballero) 108
Ellen Gruder (R. Yaka) 107
First Prom (B. Jennings) 110
Bit of Jam (A. Pineda) 111
Hostess Ruth (E. Medina) 113
Hi Hessie (M. Valenzuela) 109
Empty Closet (J. Lambert) 116

NINTH RACE—$2,400, claiming ($6,250), three-year-olds, one mile:
Sailing Now (D. Hall) 110
Tracer (A. Valenzuela) 115
Pharmacopeia (A Pineda) 115
Deerwood Duke (R. Campas) 115
Jolly Beau (W. Mahorney) 120
Black Mood (J. Baze) 120
Monday Star (G. Taniguchi) 112
Doughty Don (D. Pierce) 113
Cash Position (Robertson) 117

SUB RACE—$2,000, ($2,000), four-year-olds and up, six furlongs:
Lon's Dream (R. Yaka) 113
Cloudy View (A. Valenzuela) 113
Scarcely Time (M. Valenzuela) 117
Fashion Center (F. Robertson) 120
Pat o' Fire (J. Baze) 113
Catfish (R. Menell) 113
Pukalani (M. Lewis) 113
Alibi Prince (C. Tohill) 113
In Reply (B. Jennings) 113
Moving West (R. Campas) 113
Kaniala (J. Trupillo) 108
Crown Block (A. Sherman) 113
Steal On J. Lambert) 113
Strong Contender (R. White) 115
Ginger Ball (R. Campas) 108
Poco Pueblio (B. Jennings) 113

SELECTIONS

1. Rulla Classic, Renascent, Marcher.
2. Princess Phyllis, Laguna Royale, Bettina M.
3. Dorothy Jean, Hula Bend, Currently.
4. Compelling Force, Ahora, Music Credit.
5. Perfect Blend, Fair Dell, Pop's Harmony.
6. Allbhai's Maid, Son Julio, Fleet's Image.
7. Khalborough, Monti Curragh, Mahok Migoli.
8. Empty Closet, Desert Trial, Mellow March.
9. Jolly Beau, Black Mood, Cash Position.

Sub—In Reply, Fashion Centre, Scarcely Time.
ONE BEST: Compelling Force.

First Race—$2,200, claiming, three-year-olds, six furlongs.
Mr. C.K. (Pineda) $22.80 $12.00 $5.40
Sir Gladiator (Porter) 5.00 3.60
Road Roller (Valenzuela) 3.20
Also Ran—Chuck Marr, Irish Ride, Toro's Judge, Sorrento Wave, Crackling Sure, Little Poon, Big Red Returns, Amabar, Henchman. Time: 1:10 3-5.

Second Race—$2,000, claiming, four-year-olds and up, six furlongs.
Floday (Pineda) $19.40 $9.60 $6.80
Dover Ed (Tohill) 21.80 14.40
Poco Pueblo (Jennings) 5.60
Also Ran—Preamo, Grey Larkspur, First Up, Colonel Buck, Red Hot Papa, Apprehensive, Senon Senon, First Spring, Lake Forest. Time: 1:10 2-5.
Daily Double (9-10) paid $362.00.

Third Race—$2,500, allowance, two-year old maidens, colts and geldings, five furlongs.
Bottomless (Valenzuela) $6.80 $4.00 $2.80
I'm Irish (White) 4.00 2.80
Sergeant Cohen (Lambert) 2.80
Also Ran—Rudor Lover, Royal Son, Bid, Perfect Host. Time: :58.

Fourth Race—$3,000, allowance, three-year old maidens, colts and geldings, six furlongs.
Don Leon (Valenzuela) $7.20 $4.60 $3.80
Listen Lad (Menell) 11.60 8.60
Hill Shine (Gonzalez) 7.40
Also Ran—All Securee, Bright Lennie, Fair Ramble, Bonbright, Balance Fleet, Paso Robles, Fleet Excuse, Flashy Host. Time: 1:10 3-5.

Fifth Race—$2,500, allowance, four-year-olds and up, one and one-quarter miles.
Gold Feather (Lambert) $6.40 $3.00 $2.40
Longflight (Hall) 2.80 2.40
Red Tartan (Valenzuela) 2.80
Also Ran—Gray Whisk, Double Certain, Little Red Man. Time: 2:04.

Sixth Race—$3,000, allowance, three-year-olds, six furlongs.
Injunction (Sherman) $20.40 $9.40 $5.00
Papa (Medina) 8.40 3.00
Jeffaway (Mahorney) 4.20
Also Ran—Call Pappa, Eagle Feather, Jungle Road, Joe Jean, My Pleiades, Ruckadoo. Time: 1:09 4-5.

Seventh Race—$3,500, claiming, four-year-olds and up, six furlongs.
Diamond D. (Valenzuela) $12.00 $5.80 $4.00
Herby II (Medina) 5.60 4.20
Galvin (Perez) 4.20
Also Ran—Faithful Ruler, Solid Laser, Lucky Bond, Now Buck, Resolute King. Time: 1:09 3-5.

Eighth Race—$5,000, allowance, four-year-olds and up, one and one-sixteenth miles.
Sheldrake (Mahorney) $7.60 $4.60 $3.60
Sisal Hemp (Lambert) 12.40 5.60
Triple Light (Hawkenson) 4.00
Also Ran—Ask Father, Boyle, Erotico, Luciano Diez. Time: 1:41 4-5.

Ninth Race—$3,000, claiming, four-year-olds and up, six furlongs.
Scott's Blue (Tohill) $7.80 $3.60 $3.40
My Searcher (Harmatz) 3.00 2.80
Sepalo II (Long) 5.40
Also Ran—Mo-Long, Squad Leader, Khal Bell, Speedy And Free, Sugar Host. Time: 1:08 4-5.

Fight Results

BALTIMORE—Dick Diveronica, 147, Canastota, N.Y., knocked out Sweet Herbie Lee, 142, Washington, 6.

WORCESTER, Mass.—Lloyd Marshall, 136, Newark, N.J., outpointed Bud Anderson, 135¼, Philadelphia, 10.

NEW ORLEANS, La.—Jimmy Dupree, 171½, New York, knocked out Marion Connor, 176, Canton, Ohio, 1.

AT TRAPS

Rick Clicks In Handicap

Ricky Bates is a youngster who is acquiring a habit of embarrassing elders.

The Victoria Gun Club junior won one of the major prizes at the B.C.-Washington trapshooting championships in Everett at the weekend. Bates, hitting 94 birds out of 100, won Saturday's handicap event.

Victoria veterans Dib Noble and Bert Thomas tied for fourth in Sunday's handicap event.

In the overall picture, Herb Bates, D. McColl, J. Day and Denny Beaumont all finished in the top 10. The two-stage shoot will be completed in Vancouver in June.

O.C. SOCCER

LONDON (CP) — Results of Monday's soccer games:

ENGLISH LEAGUE
Division IV

Newport 2, Chester 3
Wrexham 1, Southport 1

GARY PLAYER'S GOLF CLASS: The toughest shot . . . in golf

O.C. SOCCER STANDINGS

LONDON (AP)—United Kingdom soccer standings after Saturday's games:

ENGLISH LEAGUE

Division I

	W	D	L	F	A	Pts
Manchester U	21	9	6	70	41	51
Nottingham For	20	9	7	54	35	49
Liverpool	17	12	7	58	40	46
Leeds	18	9	8	53	37	45
Tottenham	19	7	10	63	47	45
Chelsea	14	13	9	61	49	41
Everton	15	8	12	50	37	38
Leicester	16	6	14	68	61	38
Arsenal	13	11	12	46	42	37
Stoke	15	6	15	56	50	36
West Ham	14	7	14	77	68	35
Sheffield Wed	12	10	13	44	41	34
Burnley	13	8	15	62	60	34
Sheffield U	13	8	14	43	53	34
Fulham	11	9	16	65	71	31
Sunderland	12	7	16	53	63	31
Manchester	9	11	14	31	44	29
Southampton	11	6	19	61	82	28
Newcastle	10	8	18	31	67	28
West Brom	10	7	18	61	69	27
Aston Villa	11	5	19	47	66	27
Blackpool	5	8	23	35	68	18

Division II

	W	D	L	F	A	Pts
Wolverhampton	21	8	7	74	38	50
Coventry	20	10	6	64	38	50
Blackburn	17	10	9	47	39	44
Carlisle	20	3	13	56	46	43
Ipswich	14	14	8	61	49	42
Huddersfield	17	8	11	49	40	42
Millwall	17	8	11	42	41	42
Crystal Palace	16	8	12	46	46	40
Birmingham	15	8	14	67	59	38
Bolton	13	11	10	55	46	37
Hull City	15	6	16	70	59	36
Preston	16	4	17	61	58	36
Portsmouth	12	10	15	55	66	34
Bristol City	11	11	14	47	52	33
Derby	11	9	17	63	67	31
Rotherham	11	9	16	53	61	31
Plymouth	11	7	19	50	55	29
Charlton	10	9	18	41	47	29
Norwich	8	13	14	36	45	29
Cardiff	10	8	18	50	78	28
Northampton	11	5	20	42	72	27
Bury	10	5	21	40	67	25

Division III

	W	D	L	F	A	Pts
Queens PR	22	13	2	89	28	57
Bristol Rovers	18	12	10	66	56	48
Mansfield	19	8	11	73	59	46
Torquay	18	9	12	63	42	45
Middlesbrough	18	8	11	70	53	44
Watford	16	10	11	48	39	42
Oldham	17	7	14	70	51	41
Shrewsbury	17	7	14	64	54	41
Gillingham	13	15	11	45	45	39
Scunthorpe	15	8	16	51	58	38
Reading	14	9	15	58	55	37
Colchester	15	7	16	65	61	37
Walsall	15	6	15	52	58	36
Oxford	12	11	14	50	49	35
Peterborough	11	12	14	53	56	34
Brighton	12	10	15	52	57	34
Grimsby	14	6	16	48	54	34
Leyton Orient	9	15	12	42	55	33
Bournemouth	9	15	14	32	50	33
Darlington	11	10	18	34	67	32
Swindon	11	9	15	55	47	31
Swansea	8	13	17	69	79	29
Doncaster	11	6	20	48	96	28
Workington	10	6	21	43	72	26

Division IV

	W	D	L	F	A	Pts
Stockport	21	10	6	54	30	52
Barrow	20	10	9	66	45	50
Southport	19	10	9	58	36	48
Southend	20	7	11	62	42	47
Tranmere	18	11	8	49	32	47
Hartlepools	20	6	13	59	53	46
Crewe	16	11	9	53	43	43
Brentford	15	12	10	59	46	42
Wrexham	12	17	7	62	46	41
Bradford	16	9	14	61	54	41
Aldershot	15	10	14	63	53	40
Chesterfield	14	7	16	50	46	35
Port Vale	12	11	13	41	42	35
Barnsley	11	13	15	52	54	35
Exeter	11	13	14	43	53	35
Halifax	11	11	14	45	53	33
Newport	9	14	13	42	48	32
Notts County	11	9	17	45	57	31
Luton	12	7	19	47	65	31
Chester	10	10	18	43	69	30
Rochdale	10	8	19	41	61	28
Bradford	9	8	21	42	70	26
York	8	9	20	51	65	25
Lincoln	8	9	19	[illegible]	60	25

SCOTTISH LEAGUE

Division I

	W	D	L	F	A	Pts
Celtic	24	4	1	108	28	52
Rangers	23	4	3	87	27	50
Hibernians	17	3	10	65	44	37
Clyde	16	5	7	50	41	37
Aberdeen	15	6	8	54	41	36
Kilmarnock	15	6	8	54	41	36
Dundee	13	8	9	63	47	34
Dunfermline	12	8	9	59	44	32
Dundee U	11	7	10	56	51	29
Airdrieonians	10	5	14	34	43	25
Hearts	8	8	12	30	41	24
Partick Thistle	7	10	12	37	59	24
Motherwell	6	11	11	50	53	23
St. Johnstone	9	4	15	48	64	22
Falkirk	9	3	16	24	53	21
Stirling	5	8	16	25	70	18
St. Mirren	4	4	21	24	75	12
Ayr United	0	6	22	17	74	6

Division II

	W	D	L	F	A	Pts
Morton	29	2	1	96	16	60
Arbroath	22	6	5	67	30	50
Raith Rovers	24	2	6	79	38	50
Hamilton	16	7	9	63	42	39
Queen of S	15	8	9	78	60	38
East Fife	17	4	12	61	54	38
Cowdenbeath	14	6	14	64	53	34
Queens Pk	12	10	10	67	56	34
Albion Rovers	14	5	15	58	60	33
Stranraer	13	7	14	56	60	33
Berwick	13	6	12	47	42	32
Montrose	11	7	15	55	67	29
Thd Lanark	11	6	16	57	67	28
Alloa	12	4	17	46	64	28
Dumbarton	9	9	16	43	60	27
Forfar	10	2	20	64	91	22
Clydebank	7	8	20	52	87	22
Brechin	8	5	19	50	76	21
Stenhousemuir	6	8	18	51	91	20
East Stirling	4	10	19	38	78	18

AQUEDUCT MAY CLOSE

Assembly Blocks Owners' Demands

NEW YORK (AP) — Horse owners and trainers have started their stretch run for bigger purses at Aqueduct race track by agreeing to withhold entries indefinitely starting Wednesday, which could close the track.

Some 300 members of the Horsemen's Benevolent and Protective Association decided on the action in retaliation against the state legislature's failure to give them an additional one-half of one per cent—about $3,500,009—of the handle for purses.

Gov. Nelson A. Rockefeller and the state senate had approved the increase, but the state assembly shocked horsemen by letting the measure die Sunday in committee when the legislature adjourned for the year.

As a result the NBPA, in its meeting Monday, not only voted the boycott, but raised its request to their original bid of one per cent.

The owners and trainers, who comprise the association, say the state realized about $77,000,000 in tax revenues, the largest amount of any state, from thoroughbred tracks last season and New York's present 2.35 per cent for purses is the smallest in the country.

SANDOWN WORKOUTS

Track Slow

Two furlongs: Western Cavalier 26.4; Daji Boy 26.4.
Four furlongs: Ilene Alice 52; Eddie L 50.4; Rosalito 51.3; Western Gambler 52.2.
Five furlongs: Gamblers Gal 1:07; Speed Command 1:07; Court Glamor 1:08.1; Him Gone 1:08.1; Flying Dave 1:06; Pearl Stud 1:08.2.

Alberta Firemen Curling Champs

WINNIPEG (CP) — Alberta clinched its fourth Dominion firefighters' curling championship in eight years Monday night, defeating Ontario 13-4 in the eighth round.

Skipped by 1964 all-star skip Ron Munroe of Red Deer, the Albertans came from behind to defeat Nova Scotia's Dave Beck 12-10 in the seventh round before swamping Murray Roberts of Markham, Ont., in the evening.

$1 DOWN
$1 A DAY
NEW COLOR TV
YOURS TODAY!
PHONE 388-6264
Night or Day
TRADER VIC'S
Just a step from Pandora

ON PRO SETTLEMENT

Soccer Heads Not in Unison

TORONTO (CP)—Two different soccer officials have taken opposing views on the agreement reached Sunday between the United Soccer Association and the Canadian Soccer Football Association.

Steve Stavro, owner of Toronto City of the USA, said at a press conference Monday the CSFA will receive a minimum of $750,000 from the league in the next 25 years. He said the money will be used to develop soccer at all levels.

In return, the USA received rights to operate teams in Montreal, Winnipeg, Calgary and other major Canadian centres.

"It's a bit of a saw-off," Stavro said. "But the league could operate out of all major cities in Canada."

Stavro said since soccer now is becoming popular in the United States, there would be a college draft similar to the one in baseball and football.

CSFA DISAGREES

William Simpson of Toronto, elected to a third term as president of the CSFA, disputed Stavro's interpretation of the agreement, saying:

"The USA does not have rights to operate teams in other Canadian cities.

"USA officials tried to put through a clause to that effect, giving them sole rights to control soccer in Canada, but they were told negotiations would proceed until the clause was dropped."

Simpson said the CSFA gave Toronto and Vancouver clubs protection of a 100-mile radius against competition from new pro clubs.

He also said the CSFA insists on retaining control of soccer in Canada and no draft of Canadian players.

Stavro predicted that the United Soccer Association and the National Professional Soccer League will merge within the next year. Negotiations were under way and he was sure a solution would be reached by 1968.

A merger had been rumored for several weeks.

Lions Sign Homebrew

VANCOUVER (CP) — Lach Heron of Vancouver, 23-year-old flanker-split end, was signed Monday by B.C. Lions of the Western Football Conference. Heron graduated recently from University of Oregon where he played football after attending high school in Vancouver.

Finds Husband Likes it Hot

MRS. J. E. BOND

Despite her considerable culinary talents, nothing Mrs. J. E. Bond could do for her husband seemed to please his palate. Then she tried Colman's Hot Ready Prepared English Mustard. That brought a gleam to his eye. The modern little Colman's jar with the traditional nip has since become a fixture on the Bond table.

Announce New Healing Substance... Shrinks Piles, Checks Itch

Exclusive healing substance proven to shrink hemorrhoids...and repair damaged tissue.

A renowned research institute has found a unique healing substance with the ability to shrink hemorrhoids painlessly. It relieves itching and discomfort in minutes and speeds up healing of the injured, inflamed tissues.

One hemorrhoidal case history after another reported "very striking improvement." Pain was promptly and gently relieved . . . actual reduction or retraction (shrinking) took place.

Among these case histories were a variety of hemorrhoidal conditions. Relief even occurred in cases of long standing, and most important of all, results were so thorough that this improvement was maintained over a period of many months.

This was accomplished with a new healing substance (Bio-Dyne) which quickly helps heal injured cells and stimulates growth of new tissue. Bio-Dyne is offered in ointment and suppository form called Preparation H.

In addition to actually shrinking hemorrhoids, Preparation H lubricates and makes elimination less painful. It helps prevent infection which is a principal cause of hemorrhoids.

Just ask your druggist for Preparation H Suppositories or Preparation H Ointment (with a special applicator).

Satisfaction or your money refunded.

Cheers. And you'll cheer too once you've tried Walker's Special Old. You'll like the mellow smoothness and the look of luxury. No wonder it's one of Canada's favourites.

This advertisement is not published or displayed by the Liquor Control Board or by the Government of British Columbia.

LATE SPORT RACES

FOUR STAR FINAL

NEWS FLASHES STOCKS

WEATHER: Slow Clearing

Victoria Daily Times

TODAY'S NEWS TODAY
Telephone 382-3131
Classified 386-2121

83rd Year, No. 251 ★★★★ VICTORIA, B.C., TUESDAY, APRIL 4, 1967 —26 PAGES

PRICE: 10 CENTS WEEKEND 15 CENTS

ROLAND MICHENER
. . . new governor-general

SUCCEEDS VANIER

Michener Gets Viceroy Post

OTTAWA (CP) — Roland Michener, high commissioner to India since 1964, was appointed Governor - General of Canada today.

Announcements by Prime Minister Pearson here and Queen Elizabeth at Buckingham Palace confirmed the general political and diplomatic speculation that Mr. Michener, 67 on April 19, would succeed Gen. Georges P. Vanier.

Gen. Vanier died March 5 of a heart collapse following a long illness. He was 78.

Mr. Michener is a Conservative whose long political career was capped by five distinguished years as Speaker of the Commons, between 1957 and 1962, when he won admiration from all political groups for his wisdom, tact and unshakeable good humor.

He will be Canada's 20th Governor-General since Confederation and the third Canadian in a row to become head of state, following Vincent Massey and Gen. Vanier. The appointment is normally for a five-year term.

Despite opposing political beliefs, Mr. Michener and the Liberal prime minister have been friends since they met at Oxford University in 1919 when they played on the college hockey team.

WASN'T ENTHUSIASTIC

Before leaving politics after his defeat in Toronto St. Paul's riding in the 1962 election, Mr. Michener was approached by Mr. Pearson about becoming the first permanent Speaker of the Commons.

The plan later fell through, but Mr. Michener had not been enthusiastic about remaining in politics anyway.

Although he was born in Alberta and spent most of his life in English-speaking circles, he began studying French after his appointment as Speaker and continued French lessons while in New Delhi. He now speaks it fluently.

Mr. Michener is an Anglican.

His years as a genial host at scores of political and diplomatic social functions will be valuable in the awesome schedule of social events facing the Governor-General in this Centennial Year.

Emperor Haile Selassie of Ethiopia is scheduled to arrive as a guest at Rideau Hall April 30, the first of about 60 heads of state expected to visit Ottawa and Expo 67.

HAS MUCH STYLE

The silvery-haired diplomat, who like his immediate predecessor wears a trim white mustache, has a reputation as a stylish dresser and during his nine years as a member of Parliament was considered one of the capital's best - dressed men.

Despite his years, Mr. Michener retains a husky build on his medium-height frame and an athletic stride from his early years in amateur sports. He and Mr. Pearson were doubles partners in the Canadian open tennis tournament of

Continued on Page 2

Fishermen to Defy Court Injunction

VANCOUVER (CP) — Members of the Fishermen's Union have voted against complying with a B.C. Supreme Court injunction to unload 300,000 pounds of fish from trawlers at Prince Rupert.

The union announced Monday that members voted 86.54 per cent against giving officers authority to direct shoreworkers to handle the fish.

The union put an embargo on the fish after trawler crews went on strike for a catch-sharing agreement.

The fish, mainly cod and sole, have been in the holds of five trawlers for almost two weeks and now is suitable only for oil and animal feed.

The court injunction, issued March 23, directed that a telegram be sent to union members ordering them to unload the fish.

Fresh Evidence

TORONTO (CP) — Police said today the arrest of six teenagers on charges of possessing marijuana has yielded "fresh evidence of an alarming increase in the use of marijuana by young people."

Canada's Extremes

High—Kamloops 66
Low—Churchill —8

CHANTERS DEMAND DOWNFALL OF LIU

PEKING (Reuters) — Massive street demonstrations against President Liu Shao-chi moved into their third day today in what is officially described as a new stage of China's cultural revolution.

Thousands of people marched through the centre of Peking with red banners and portraits of party Chairman Mao Tse-tung, chanting slogans calling for the downfall of Liu and his supporters.

Death Toll Reaches 15 In Blast at B.C. Mine

CARDIN OUT

Quebec MPs Appointed To Cabinet

OTTAWA (CP — Prime Minister Pearson brought two of his brightest Quebec MPs into the cabinet today, naming Piérre Elliot Trudeau justice minister and Jean Chretien as minister without portfolio.

At the same time, Mr. Pearson appointed young Quebecer, John Turner, to be registrar-general.

He named former minister Walter Gordon as president of the privy council. Turner and Gordon have been serving as ministers without portfolio.

Mr. Pearson announced the appointments after telling the Commons he had regretfully accepted resignations of two ministers who have been in his cabinet since it was formed in 1963.

Guy Favreau, registrar-general and privy council president, is being named a judge of the Quebec Superior Court, Mr. Pearson said.

Justice Minister Cardin also had tendered his resignation.

BOTH RESIGNED

Minutes before the appointments were announced, Comons Speaker Lucien Lamoureux informed the Commons that he had received the resignations of Mr. Favreau and Mr. Cardin from their parliamentary seats.

Mr. Favreau, 49, was MP for Montreal Papineau and Mr. Cardin, 48, for Richelieu-Vercheres.

Formal notice of the resignations from the Commons means that the government must fix a date for byelections to fill the vacancies within six months.

The resignations increase the number of vacancies to four. The other two are in Hull, formerly held for the Liberals by the late Alexis Caron, and Sudbury, vacated by the death early this year of Rodger Mitchell, a Liberal.

Mr. Turner, 37-year-old lawyer, has been minister without portfolio since December, 1965. Widely regarded as a possible successor to Mr. Pearson, he first came to the Commons representing Montreal St. Lawrence,St. George in 1962.

Mr. Gordon, 61, MP for Toronto Davenport, returned to the cabinet last January. He resigned in November, 1965, because, he said, he gave Mr. Pearson bad advice to call the election of that year.

Mr. Gordon was Mr. Pearson's first finance minister and the centre of stormy parliamentary battles over his bud-

Continued on Page 2

TRUDEAU
. . . justice minister

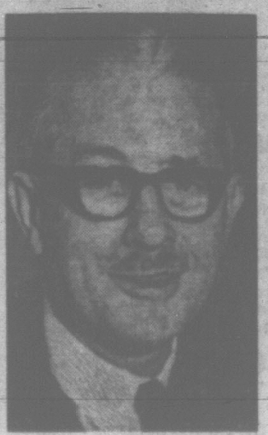

GORDON
. . . privy council president

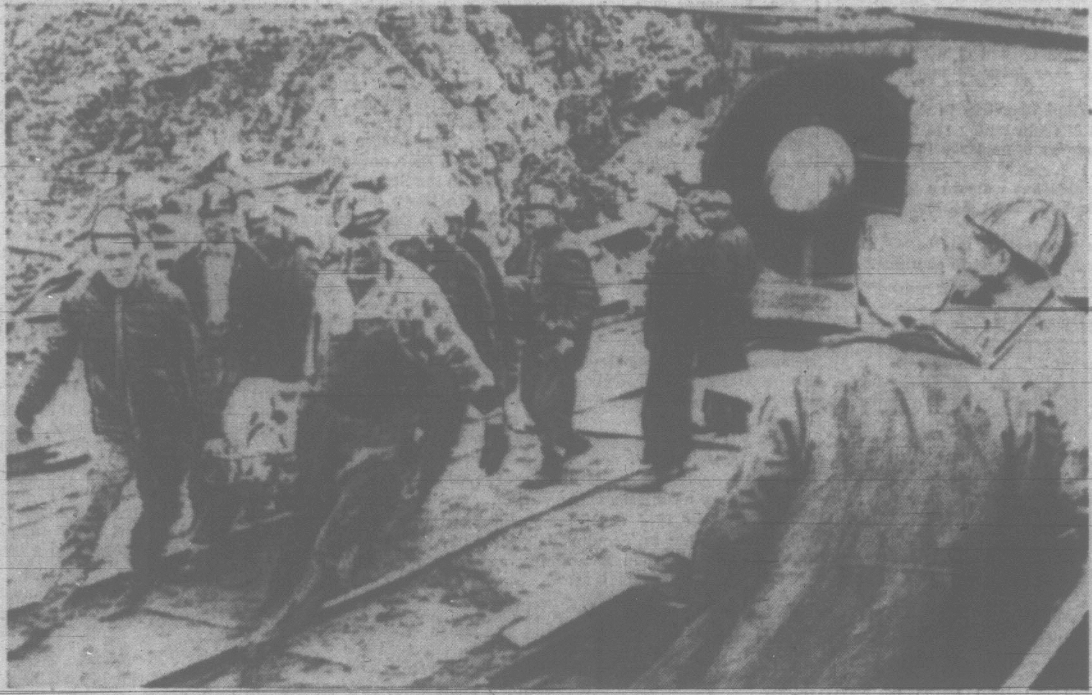

BODIES OF MINERS are carried from Balmer North Mine near Natal, B.C. following explosion Monday. Last two bodies were recovered today bringing toll to 15. Nine others were seriously injured. (CP Wirephoto.)

DOORS RIPPED OFF ROUNDHOUSE

'Terrible Blowing Like Tornado'

Joe Newton, 36, of Bellevue, Alta., was on shift at the Balmer, North coal mine near Natal Monday when an underground explosion killed 15 men.

As told to The Canadian Press
By JOE NEWTON

BLAIRMORE, Alta. (CP) — We had just got off the bus, myself and my partner, Henry Hutchinson, and gone into the roundhouse to change the batteries in our tractor.

We usually sit down and have a sandwich so we were doing this, and just at this particular time, about four or five minutes after, the power seemed to have exploded.

We have a heater in there and it just sounded to us like the heater had exploded as the power went off. Then we heard a terrible blowing just like a tornado . . . and it ripped the doors right off the roundhouse.

I said to my partner: "Now what do you think this is?" And he said it sounded like the air line has broken. I said: "It didn't sound to me like the air line, it smells like an explosion."

We were 10 or 15 feet from the blast. I wasn't hurt. I was sheltered by the roundhouse. Doing the batteries would have kept me out of the mine for an hour, and that's what saved me, thank God. . . . .

After the power went off, we heard the big wind. It was really blowing, it kept on blowing. My partner and I took to hiding under the tractor because I was sure it was an explosion.

We got up and came out and the fire bosses were running to the entrance. I looked around and saw the snowshed and the walls around the belt where the coal comes out were demolished. Then we knew it was an explosion of some sort.

We all ran over to the main beltway, that's the main air way in the mine too, and one of the fire bosses found a man under there. He was pretty well injured.

Then we found four more over there. . . .Three were alive and one, I think, was dead. . . . I couldn't recognize any of them. Their faces were all covered with black coal dust and mud.

Then we got stretchers and everything and then got them to the ambulances when they came. Then the mine rescue operation started and they went in and found bodies all the way in there. I tried to stay away myself.

But I went in with one of the bosses and took in a stretcher and started packing bodies. . . . I packed six bodies myself. . . . I went into the mine about six times packing bodies out. After my last trip, I came out and had a cigarette and asked my boss if I could go home. I left the scene to find my dad and wife waiting.

FINAL ★★★★ BULLETINS

Seven in Court on Drug Charges

Six men were arrested and charged today with possession of marijuana at Ucluelet, RCMP reported.

Remanded without plea were Barry Coull 24, Robert Tenney 25, Michael Coutts 18, William S. Lawrence 19, Roland Teape 20 and Robert J. Bolstead 23. Bail was set at $1,000 each.

In Victoria John David Lunham, 960 Cowichan, was remanded a week without plea this afternoon on a similar charge. (See Page 13.)

Mother, Child Flee Fire

A young mother escaped unhurt with her young child when fire broke out in a house on the Pat Bay Indian Reserve this afternoon.

The child was affected by smoke.

The house on the West Saanich Road was only completed last year.

Johnny Carson Quits in Strike Row

NEW YORK (UPI)—Johnny Carson quit his $200,000-a-year job as host of the NBC-TV "Tonight" show today, charging that the network had violated his contract by broadcasting re-runs since the newscasters' strike began.

Aqueduct Shut by Purse Dispute

NEW YORK (UPI)—The president of Aqueduct announced today that the track will be closed Wednesday because horsemen refused to enter horses for the program in a purse dispute. He said the box would be opened Wednesday in an attempt to resume the sport Thursday.

GM Wins Court Ruling on Queries

NEW YORK (UPI)—A New York state supreme court justice ruled today that General Motors Corp. need not answer some 300 questions posed by the attorney for auto industry critic Ralph Nader in his $26 million suit against the auto company.

RACING RESULTS

GOLDEN GATE

FIRST RACE—Six furlongs:

Mr. Anthony (Mahorney)	$6.80	$4.60	$3.80
Solid Searcher (Tohill)		12.20	7.00
High Tower (Taniguchi)			7.80

Also ran: Indian Buck, Good Old Boy, Diablo Star, Go Rey Go, Festive Rulla, Mr. Blackeye, Mo Peep, Bright Spirit, Mr. Buford. Time 1.11 2-5.

SECOND RACE—Six furlongs:

The Braes (Brinson)	$10.80	$4.80	$3.20
Hocks (A. Valenzuela)		4.20	2.80
Waytah (Perez)			3.20

Also ran: Hurricane Sue, Royal Team, Grey Twist, American Idol, Chief Bellali, I'm Here John, Paris Host, Young Lochinvar, Prince Curragh. Time 1.10 4-5.

Daily double paid $60.60.

THIRD RACE—Five furlongs:

Baby Skies (Tohill)	$9.20	$4.80	$4.00
Moolah Cover (Hall)		11.40	7.40
Fearless Phyllis (A. Valenzuela)			4.80

Also ran: Facher Creek, Susie Be Fleet, Game's Lucky, Busher Babe, Jungle Girl, Artichoke, Miss Cheer, Tipple, It's Key. Time, 1.00 3-5.

9 Others Seriously Injured

NATAL, B.C. (CP)—The death toll was officially se[t] at 15 today following re[covery] of the last tw[o] bodies from a coal min[e] that was turned into a tomb Monday by a shattering series of underground explosions.

Nine other underground workers were seriously injured and a tenth was treated for min[or] injuries and released fro[m] hospital.

The bodies of mechanic[s] Delfie Quarin, 37, and Guid[o] Venzi, 58, both of Natal, were found deep inside the mi[ne] about 5:30 a.m., more than 1[3] hours after the first explosion scattered death-rubble through the tunnels of the Balmer North mine of Crows Nest Industries Ltd.

Five rescue crews work[ed] through the night, clawing th[eir] way through debris to reach t[he] men. However, both were be[-] lieved to have been killed by th[e] initial blast.

Quarin and Venzi were work[-] ing overtime repairing ma[-] chinery when the blast oc[-] curred.

CLOSE TO ENTRANCE

The bodies of the 13 othe[r] victims were recovered earli[er] within a few hundred feet of th[e] mine entrance. They were sca[t-] tered over an area of about 2[0] yards inside the 1½-mile ma[in] tunnel, which cuts straight in[to] a mountain.

The first explosion occurre[d] shortly after the afternoon shi[ft] of 30 miners reported for wor[k] at 4 p.m., as the men wer[e] walking into the tunnel.

"All of a sudden a door ca[me] at me and I saw a flash," sa[id] miner Robert Clegg, one of th[e] survivors.

COUNTS SEVERAL BLASTS

William Blairmore, anothe[r] employee, said he had just gon[e] off shift a half-hour before th[e] explosion. He said most of th[e] men would have been about 20 yards into the tunnel when th[e] first explosion occurred. It wa[s] followed by five or six mo[re] blasts within two minutes.

A witness said one victim wa[s] blown out of his boots, whic[h] were found some distance fro[m] his body.

Dr. Sparling East, who trea[t-] ed Clegg and several other[s] said: "They were covered fro[m] head to foot in mud a[nd] coaldust, just black. And thei[r] hair was matted together, tw[o] inches thick."

"They must have been throw[n] 100 feet," said Dr. East aft[er] examining their fractures, cu[ts] and bruises.

Mrs. Paul Chala, whose ba[ck] door faces the mountainsid[e] mine entrance 300 yards awa[y] said she was watching televisi[on] when she heard the explosion.

SMOKE COVERS TOWN

"All we could see was a hu[ge] cloud of black dust. It cover[ed] the whole town. There wa[s] debris strewn 200 yards [a]down the mountainside. Th[e] cloud of dust rose 200 feet in th[e] air and took 20 minutes [to] clear."

Another eyewitness said ba[t-] tered hard-hats, lunch bucke[ts] and pieces of clothing wer[e] strewn over the mountainside.

Five men, delayed in repor[t-] ing for work, were in a shack a[t] one of the two entrances to th[e] mine, and were saved.

When they heard the expl[o-] sion, they threw themselves [to] the ground. The shack the[y] were in was the only buildi[ng] near the mine left standing.

Mrs. Janet Grocutt, who live[s] three houses from the mi[ne] entrance, said dust and smok[e] "poured out of the tunnel, the[n] flames shot across the valley. The blast shattered a buildi[ng] that contained fans and othe[r] ventilating equipment at th[e] mine entrance.

Cause of the explosion wa[s]

Continued on Page 2

U.S. Planes Rain Bombs On North

SAIGON (CP)—U.S. planes hammered North Vietnam Monday with the heaviest raids in five months.

Air force, navy and marine aircraft flying under the best weather conditions in weeks blasted storage areas, bridges, trucks and cargo barges in 147 missions. It was the heaviest attack since Nov. 4, when 155 missions were flown.

Five 7th-Fleet warships hammered coastal targets in North Vietnam, particularly coastal defence sites and supply craft.

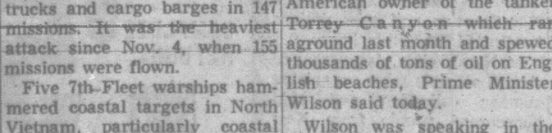

No matter how fast y' git rid o' cabinet ministers there allus seems t' be more t' take their place.

★ ★ ★

Swallowin' th' cost o' pills hurts th' wallet more'n th' gullet.

★ ★ ★

One o' th' treasured academic freedoms seems t' be freedom t' waste your year.

DAMAGE TO HOLIDAY BEACHES

U.K. to Sue Tanker Owner

LONDON (Reuters) — The British government will sue the American owner of the tanker Torrey Canyon which ran aground last month and spewed thousands of tons of oil on English beaches, Prime Minister Wilson said today.

Wilson was speaking in the House of Commons on the incident which caused a national emergency and cost the country vast sums of money to fight oil pollution and in damage to beaches.

The tanker ran aground on a reef off the southwest coast of England and immediately began to leak its oil cargo. Two weeks later it broke into three pieces, spilling more oil which spread over hundreds of miles of English coastline and spoiled popular holiday beaches.

Royal Navy and RAF planes finally bombed the ship and set its oil afire.

Wilson said the government has "already instructed the treasury solicitor to inform the owner's solicitors of our intention to institute proceedings against them for damages."

Earlier today a government report on the episode said the scale of damage in prospect is likely to be less serious than was at one time feared.

The tanker, wrecked March 18, was owned by a subsidiary of the Union Oil Co. of California and was registered in Liberia.

At the request of the British government, the 16-nation council of the Inter-governmental Maritime Consultative Organization will meet in London early in May to discuss an international code for supertankers on the high seas.

Meanwhile in Paris, French officials said the coast of France apparently will be spared from oil loosed by the Torrey Canyon. The statement was made after a meeting between Interior Minister Roger Frey and officials directed to keep an eye on the threat of pollution to beaches and oyster beds.

Vancouver Close Page 8

ISLAND RECALLS BLACK TUESDAY

Old-timers on Vancouver Island will be sharing the sadness of Natal today.

Mining tragedies are the black threads woven into the history of the Island.

The worst of all British Columbia's mine explosions happened here.

And two thirds of the men who died in previous blasts, cave-ins and underground floods throughout B.C.'s mining history, were killed in the mines of the Comox Valley or Nanaimo areas.

Until the Natal accident Monday, 683 had been crushed, burned, choked or drowned in B.C. and 431 of these were Island men.

In Nanaimo they still remember Black Tuesday, May 3, 1887, almost 80 years ago. That day there were 154 men underground in the Vancouver Coal Company mines delving seams that extended out under the harbor.

Just before sunset workers on the surface heard a rumble and saw black smoke belch from the airshaft, another tremor, a concussion. Debris flew in the air over the pithead.

When a rescue party went underground they found only a handful of men still alive. Some say four, some say seven. But 150 men were dead. In a town of 4,000 there was hardly a family which wasn't grieving.

Many of the men had survived the explosion only to die in slow agony from fumes that took as long as 13 hours to do their job.

The next year 77 men died in an explosion at Wellington and 13 years later 64 more died at Cumberland, in the Comox Valley. Another Comox mine killed 16 in 1903, 32 died at Extension in 1909.

A flood in a South Wellington mine killed 19 in 1915 and 18 died at Cumberland in 1922. A year later 33 more miners were killed in a Cumberland explosion.

There have been many previous disasters in the Fernie-Crowsnest Pass area, the worst of them killing 125 miners in 1902, until today the total stands at almost 200 in multiple death explosions.

Coal mining in British Columbia has waned on the Island but Japanese contracts have kept the East Kootenay mines busy.

Until safer mining methods are devised this is the area where the pattern of mine tragedy is likeliest to continue.

TOLL MORE THAN 413

Crow's Nest Pass 'Disaster Area'

More than 400 mine workers have perished this century in the coal fields of the Crow's Nest Pass.

The 50-mile region, from Fernie across the British Columbia-Alberta boundary to Hillcrest, has been described as "the greatest disaster area in Canada."

Notable mining accidents have claimed 413 lives. More have died in single-fatality mishaps.

Canada's greatest mining disaster occurred in Hillcrest. In 1914, an explosion killed 189 men from the once-prosperous community of 800, now receding into obscurity.

UNDERGROUND

Nearly all the notable accidents involved underground explosions.

In addition to these, a huge fire in 1904 destroyed six blocks of Coal Creek and in 1908 another fire wiped out all but a few homes and offices in Fernie and much of the surrounding area.

The Frank Slide of 1903, still a spectacular sight of massive rocks strewn across the valley floor, killed 76 persons. An estimated 90 million tons of limestone fell from Turtle Mountain.

The mining disasters which claimed 413 lives in the Crow's Nest were all between 1902 and 1938.

Aside from Hillcrest, the most notable was Coal Creek, near Fernie—125 dead in 1902.

TWIN TOWNS

In the twin towns of Natal and Michel, three explosions claimed 22 lives between 1904 and 1938.

Just after the turn of the century, half of Michel was destroyed by a fire. In 1904, an explosion killed seven.

The 1908 fire which destroyed Fernie burned to the edge of Michel before it was contained.

In 1916, a mysterious blast at No. 3 mine happened at the height of a thunderstorm. Twelve men died.

THUNDERSTORM

And in another thunderstorm, in 1938, there was another explosion at No. 3 mine and three died—fortunately the mine was idle that day and only five maintenance men were inside.

An old miner's song, from the last century, goes in part:

"Every day his life's in danger

"Still he ventures, being brave."

Monday's explosion at Natal showed a miner's life is still a dangerous one.

Pilot Improving, He's a Bit Crabby

YELLOWKNIFE, N.W.T. (CP)—Mrs. Robert Gauchie said today her husband must be getting better. "For a second there Monday, he even got crabby at the kids."

Gauchie, 39-year-old bush pilot, in exceptionally high spirits, took his first solid food Monday—a little meat and potatoes—since he was found Saturday after 58 days stranded in his airplane 40 miles south of the Arctic Circle.

Because of his meagre diet during his ordeal doctors are bringing him back to normal food in small amounts every two hours.

Gauchie will remain in Yellowknife Hospital for two weeks before being taken to Edmonton for amputation of five toes.

Doctors said they want to wait until the five frozen toes actually drop off before an operation is performed, Mrs. Gauchie said. This apparently will lessen the chance of gangrene.

Meanwhile, the plane which was Gauchie's home from Feb. 3 to April 1 on frozen Samandre Yellowknife, was flown out Monday.

Bill Smith of Prince George, president of Northern Mountain Airlines, flew to the lake, refueled the downed Beaver aircraft and flew it to Yellowknife.

. . . MICHENER

Continued from Page 1

1926, but lost out in the first round. His interests also include squash, skiing and swimming.

Mrs. Michener is an accomplished hostess who took seriously her social responsibilities when her husband was Speaker and thus official host of Parliament.

Mrs. Michener, prior to her marriage in 1927, graduated from the University of British Columbia with a bachelor of arts degree and studied music at the Royal Conservatory in Toronto. After marriage, and while raising three daughters, she continued to study and obtained her master's degree and a doctorate in philosophy at the University of Toronto.

The Michener daughters are Mrs. Leslie Lawrence of Toronto, a CBC producer who also writes under her maiden name, Wendy Michener; Mrs. Ronald Lohr, and artist and sculptor whose husband heads the history department at Brown University, Providence, R.I., and Mrs. Roy Schatz, a Toronto biochemist.

BORN IN ALBERTA

Mr. Michener was born April 19, 1900, at Lacombe, Alta., and raised on the Anglican religion and Conservative politics. His father was Edward Michener, Alberta Conservative leader who served 10 years in the legislature before being appointed to the Senate in 1917.

Oldest of the eight Michener children, he recalls campaign trips with his father when he was 15 years old, "all over the muddy roads of Alberta."

He went to the university of Alberta, graduating with the Governor-General's Medal and a Rhodes Scholarship in 1919 after service with the Royal Air Force in 1918. After Oxford he entered law practice in Toronto in 1924.

Mr. Michener put aside his political ambitions for almost 20 years of highly successful law and business work. He ran unsuccessfully in 1943 as a provincial candidate in Toronto St. David's, won there in 1945 and later became provincial secretary in the Ontario Conservative cabinet.

Defeated provincially in 1948, he ran for a Commons seat in 1949 and made it in 1953 in St. Paul's.

When John Diefenbaker led the Conservatives to power in 1957 he named Mr. Michener Speaker. In shedding his business ties he resigned from the boards of 26 companies.

He went on a crash study of complex parliamentary procedures and became so proficient that his re-election as Speaker in 1958 was warmly applauded by all sides.

After 1962 he returned briefly to law work, spent a year as chairman of a Manitoba royal commission and then was appointed to the New Delhi post.

. . . CABINET

Continued from Page 1

gets reflecting his own brand of economic nationalism.

When Mr. Pearson brought him back to the cabinet in January, he said Mr. Gordon would soon be given major responsibilities.

Mr. Trudeau, 46, is a comparative newcomer to the Commons. A lawyer and political scientist, he was elected in Mount Royal in 1965 and has been Mr. Pearson's parliamentary secretary since January, 1966.

Mr. Chretien is 33 years old, one of the youngest men ever to be appointed to the federal cabinet. He is a lawyer and represents St. Maurice-Lafleche in Commons. He is parliamentary secretary to Finance Minister Sharp and previously held that post with Mr. Pearson.

Violence in Greece

ATHENS (CP)—Fights between leftists and rightists broke out today at Athens University over the new Greek government of Panayiotis Canellopoulos, the conservative premier. Protest demonstrations denouncing the monarchy were reported elsewhere in Greece. See Page 3.

FOR PRESENT AT LEAST

Red Airfields Secure From U.S. Bomb Raids

WASHINGTON (AP) — Defence Secretary Robert McNamara has indicated the Johnson administration will ignore congressional pressure for bombing of major airfields in North Vietnam—at least for the present.

McNamara, however, in his comments to a press conference Monday, left the door open for future U.S. air attacks on airfields used by Soviet-built MiG fighter-interceptors.

Assaults on these fields and certain North Vietnamese industries have been urged by Senator Stuart Symington (Dem. Mo.), the Senate preparedness subcommittee and others.

McNamara said the administration seeks to achieve limited political objectives with the fewest losses of American lives, while avoiding widening the war. As for the Communist airfields in the North, he said:

"We think that at least under present circumstances—and this belief can change as time goes by . . . the loss in U.S. lives will be less if we pursue our present target policy than they would be if we were to attack those airfields."

While McNamara was discussing U.S. policy on bombing, the preparedness subcommittee reported high rates of desertion by South Vietnamese forces, despite heavy casualties in the last year.

The defence department conceded South Vietnamese desertions were "slightly over 116,000" last year, but said the desertion rate declined in the last half of 1966 and "the marked downward trend is continuing."

The preparedness subcommittee reported Viet Cong and North Vietnamese forces in South Vietnam at 282,400 as of last October—an increase to 150 battalions from 82 battalions in little more than a year despite "tremendous casualties. . . ."

Commenting on McNamara's statements, spokesmen said the administration fears that knocking out North Vietnamese airstrips might lead China to allow basing of Hanoi's MiG planes on its territory. This would present the United States with a sensitive problem of whether to pursue if MiG fighters based in China attacked U.S. planes raiding military targets in North Vietnam.

U.S. PLANE LOSS OVER $1 BILLION

By ROBERT TUCKMAN

SAIGON (AP) — After 26 months of air war against North Vietnam, the cost to the United States stood today at 500 planes lost and up to 390 flyers killed, captured or missing—an investment of at least $1,000,000,000.

Official figures placed the confirmed number of airmen in Communist captivity between 120 and 140. The number missing is between 200 and 250. Many of these must be presumed dead.

The cost of training and equipping 390 flyers runs to more than $300,000,000.

Added to these costs, the U.S. air offensive has expended an average of 50,000 tons of bombs, rockets and missiles each month. This is close to the rate of airborne ammunition expended in the Second World War and three times the rate of the Korean War. One Pentagon estimate places the cost of munitions at $2,000 a minute, around the clock.

U.S. fighter-bombers have lately begun striking at North Vietnam's industrial heartland around Hanoi, pounding such previously immune targets as steel and power plants.

With flying weather due to improve this month, the raids are expected to be intensified, and the cost in men and money will increase.

There is talk that U.S. pilots soon may go after the so-far untouched MiG airfields clustered around Hanoi and try to wipe out North Vietnam's small air force of about 100 MiG interceptors.

Defence Secretary Robert McNamara Monday ruled out U.S. attacks on the MiG airfields for the present time at least but said this policy could change.

Only last week, a U.S. Senate subcommittee urged the Johnson administration to lift self-imposed bombing restrictions and to attack what one member called "more meaningful targets."

. . . MINE

Continued from Page 1

not known. Maintenance man Peter Zeith said an underground cave-in occurred and an electric cable probably broke, producing sparks which set off the explosion.

Zeith, who has worked in the area for 37 years, said:

"Those poor guys, they probably never knew what hit them."

Mrs. Herb Parsons Sr., whose two sons survived the disaster, said both "Herb Jr. and Art didn't know what had happened when I spoke to them at hospital."

FLUNG OUT OF BED

Lewis Janco, a night-shift mechanic, said the blast threw him out of bed. When he got to the scene people were taking the dead and injured out on stretchers.

W. L. Revitt, Canadian Imperial Bank manager, said about the survivors: "You wouldn't have known them if they were your own relatives."

He said the disaster scene was one of "utter disbelief."

"People were galvanized right to the spot where they stood."

The first two survivors to emerge were unrecognizable because they were covered with black coal dust and mud.

It took several hours to identify and recover the dead. Wives and children from the five nearby communities where the miners live maintained a vigil at the mine head for hours after the blast.

Trucks were commandeered off the street to take the dead to a makeshift morgue at the change-house. Cars choked every street in town as relatives and friends rushed to the disaster site.

Natal's only two doctors, Dr. E. R. Luzod and Dr. Davis Shum, worked throughout the night. They were assisted by Dr. East and two other Fernie doctors, plus two from Blairmore. All nurses at the 19-bed Michel-Natal hospital were called for duty.

SAW NOTHING AMISS

Miner William Golmour said his shift finished at 3:30 p.m. and the mine was empty except for the two men working overtime. He said he noticed nothing out of the ordinary when he left the mine.

Everything had been in good working order, there had been sufficient air, no more dust than usual and no signs of gas, he said.

The mine rescue teams in the Crowsnest Pass area are rated among the finest in the world. Their families have faced five previous mine disasters.

Premier Bennett said in Vancouver the government will act on any recommendation made by Mines Minister Brothers, now at Natal.

"It's a terrible disaster, I feel very badly about it," the premier said.

Two disaster funds were set up today to aid families of the victims.

At Cranbrook, the United Brotherhood of Carpenters and Joiners opened the fund with a $100 donation and subscriptions totalled $1,000 within hours.

At Natal, civic, business and church officials were organizing another collection and said "concerned people from New York to California" had called with offers of assistance.

"Of those 15 men, 14 of them were married and there is a responsibility to their wives and children," said W. L. Revitt, a Natal bank manager who will be secretary of the fund.

Mr. Revitt said civic and other officials at Natal, Coleman, Alta., Bellevue, Alta.; Blairmore, Alta., Fernie, B.C., and Michel, B.C. have been approached to help organize the collection.

"There will be some compensation for these people, I believe, but we decided we should do something as well."

The Workmen's Compensation Board of B.C. said it is "initiating steps to expedite" the processing of claims.

"The eligible widows are entitled to an immediate cash payment of $250 and a monthly pension of $122.04," said a board spokesman.

Allowances are also payable for dependent children as follows:

Under 16 years, $42.45 a month; between 16 and 18, if at school, $47.75 a month; between 18 and 21 and at school, $53.06 a month.

These figures include cost of living adustments.

In addition, there will be the maximum payment of $350 for funeral and burial expenses.

Compensation for injuries depends on the disability and earnings at the time of injury.

Compensation is payable at a rate of 75 per cent of a maximum annual earnings of $6,600 a year — $412.50 a month for workers whose earnings were $6,600 or more.

All medical expenses from the injuries are paid by the board, said the spokesman.

Natal is destined to die within a year.

Its 800 or so citizens — almost all dependent upon the coal-mining industry — are to be moved one mile west to a new town called Sparwood.

Natal, dark with the dust of almost 100 years of mining, is to be demolished next year under a unique scheme financed by the federal, provincial and local governments.

A report prepared for the governments in 1966 recommended demolishing the town because conditions are "incompatible with modern living conditions."

The report said the town was covered in coal dust, its air and water polluted.

The explosion came at a critical time in the company's history.

W. R. Prentice, Crows Nest executive vice-president, returns from Japan this week and the opening round of negotiations with Japanese steel industry $260,000,000 worth of soft coal to the Asian nation.

The B.C. government regards signing of the contract as vital to the industrial and economic development of the southeastern corner of the province.

Victims Named

NATAL, B.C. (CP) — The names of those killed in Monday's mine disaster:

Ronald Fring, 31, Coleman, Alta.
Walter Gibalski, 53, Coleman.
Willie Delorme, 19, Coleman.
Eric Lutzki, 38, Fernie, B.C.
Michael Bryan, 64, Fernie.
John Brenner, 46, Fernie.
Walter Parker, 27, Fernie.
Hugh Hopley, 34, Fernie.
August Wajtula, 42, Natal.
William Cytko, 41, Natal.
Samuel Tolley, Natal.
Anthony Capeliaskes, 64, Natal.
Eugene Lucky, 27, Natal.
Guido Venzi, 58, Natal.
Delfie Quarin, 37, Natal.

INJURED MEN

Injured:
Irvine Mitchell, Natal.
Arthur Parsons, Natal.
Herbert Parsons, Natal.
William Corrigan, Natal.
Peter Rotella, Natal.
Larry Savilow, Michel, B.C.
Earl Price, Fernie.
Robert Brown, Fernie.
Gerry Clarke, Coleman.
Art Clegge, Natal.

WHOLESALE TO THE PUBLIC SALE
TELMAC
NO MONEY DOWN

TAKE RISK FOR PEACE LBJ URGED IN VIET

SANTA BARBARA, Calif. (AP) — Prime Minister Pearson said Monday the United States can afford to take risks to bring about peace in Vietnam.

He told a press conference the U.S. as a stronger power, "can take more initiative and run more risks than the weaker side" in attempting to bring about peace in Vietnam.

In his address at ceremonies marking the 99th anniversary of the University of California charter, Mr. Pearson urged students to join in a counter-revolution "in the area of ideas" to provide balanee and moderation in political action.

"I have no criticism of the spirit of rebellion," he said.

But he said marijuana and LSD are "no answer to the bomb — the really hip person is he who can look reality in the face with a minimum of fear and illusion."

PEARSON TELLS U.S.

Nationalism Cuts Communist Unity

SANTA BARBARA, Calif. (CP)—Prime Minister Pearson said Monday it has become unrealistic to think of the world in rigid terms of Communist and non-Communist blocs.

In a convocation address at the University of California, he said some Communist countries increasingly interpret Marxist theory in terms of their own national interests. This led to increasing contact and co-operation with the West.

If the permanent cold-war concept faded out, "the way would be opened to a real detente in the relations between the two sides in that cold war."

"The nations of the NATO alliance and the Warsaw Pact, for instance, could then discuss together the problems of general security and greater international understanding."

ERA OF FEAR

Pearson said that if this happens, the world might emerge at last from the post-war era of fear and hostility.

"Whether such exciting possibilities can be realized will largely depend, on the free-world side, on the policies and leadership of the United States."

Communism no longer was a solid and united force bent on world domination even at the risk of world conflict. Communist countries still committed "indirect aggression" in several parts of the world by giving external assistance to one side or another in a civil war.

"I feel strongly, however, that the problem should no longer be approached on the assumption that if a state goes Communist by domestic action, that state now automatically becomes a satellite of Moscow or Peking and thereby a threat to peace."

Mr. Pearson said he would deplore any move to close the U.S.-Canadian border merely to stop draft-dodging young Americans.

Prior to speaking at the Charter Day ceremonies on the Santa Barbara campus, Pearson acknowledged that some Canadian student groups had encouraged U.S. student immigration.

"But I don't see it as a trouble situation yet," he said. Estimates of fleeing Americans run "from 50 to 5,000," and he does not know which is more accurate, he said.

Pearson cited the difficulties of requiring Canadian customs officers to ask every young American coming across if he was escaping the draft. Moreover, he said, a large number of Americans are "coming up here to work, too."

'Silk King' Missing

KUALA LUMPUR, Malaysia (AP) — The search for Jim Thompson, missing American millionaire, was called off today. Thompson, known as the "silk king" of Thailand because of his holdings in the industry, has not been seen since he went for a walk from a vacation cottage March 26.

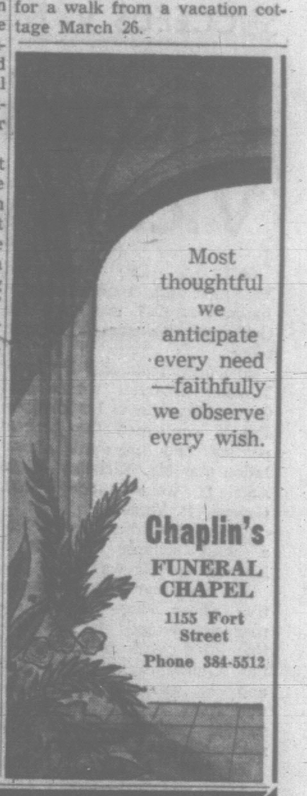

POLLEN HEADS RED SHIELD CAMPAIGN

Salvation Army's $63,000 Red Shield Drive will start May 1 under the direction of Peter Pollen, Victoria businessman.

In charge of the residential campaign is Mrs. George Farmer.

The appointments were made Monday night at the annual meeting of the Salvation Army's advisory board, chaired by Courtenay Haddock.

WEATHER SYNOPSIS

Skies were cloudy this morning over most of southern B.C. and there were scattered showers on the Lower Mainland and Southern Vancouver Island. The weather will gradually improve today as the disturbance moves southward out of B.C. Meanwhile, a ridge of high pressure over the Pacific is moving slowly towards the coast and some sunshine is expected in all areas of B.C. on Wednesday.

DOMINION PUBLIC WEATHER OFFICE 9 A.M. FORECAST

Valid Until Midnight Wednesday

Victoria: Cloudy Wednesday morning becoming sunny by noon. Little change in temperature. Winds light occasionally westerly 15. Low tonight and high Wednesday 42 and 54.

West Coast: Cloudy Wednesday becoming sunny by noon. Little change in temperature. Winds light occasionally north 15. Low tonight and high Wednesday at Tofino 35 and 52.

Vancouver and Georgia Strait: Cloudy Wednesday morning becoming sunny by noon. Little change in temperature. Winds increasing to northwest 15 this afternoon. Low tonight and high Wednesday at Vancouver 38 and 52; Nanaimo 32 and 58.

TEMPERATURES

Yesterday	Min.	Max.	Prep.
Victoria	44	57	--
Normal	40	53	--
One Year Ago			
Victoria	47	61	--
Across the Continent			
St. John's	29	35	trace
Halifax	21	49	.07
Montreal	17	52	--
Ottawa	16	47	--
Toronto	22	49	--
Port Arthur	18	29	--
Winnipeg	29	35	--
Regina	24	39	--
Saskatoon	23	40	--
Medicine Hat	31	58	--
Lethbridge	33	56	--
Calgary	31	58	trace
Edmonton	22	46	--
Penticton	41	65	--
Vancouver	45	56	trace
New Westminster	42	59	.05
Nanaimo	34	58	.03
Kimberley	42	61	--
Prince Rupert	33	42	.28
Prince George	31	49	--
Fort St. John	14	46	.01
Whitehorse	13	39	--
Seattle	44	62	--
Portland	42	65	--
Chicago	30	51	--
San Francisco	49	59	--
Los Angeles	51	66	--
New York	34	77	--

World temperatures (based on observations taken at midnight PST): London 46, Paris 43, Rome 55, Berlin 41, Stockholm 34, Moscow 34, Madrid 50, Tokyo 73.

U.S. weather (temperatures for Monday): Anchorage 38, 29; Las Vegas 73, 48; Phoenix 79, 62; Washington 86, 36; Honolulu 79, 70; Miami 74, 65.

CITY'S WEATHER RECORD

Sunshine, April	31.5 hrs.
Last April	25.4 hrs.
Normal (30 years)	18.3 hrs.
Sunshine, 1967	329.1 hrs.
Last year	323.2 hrs.
Normal (30 years)	331.3 hrs.
Precipitation, April	nil
Last April	trace
Normal (30 years)	.14 ins.
Precipitation, 1967	12.87 ins.
Last year	7.32 ins.
Normal (30 years)	9.99 ins.

Sunrise, Sunset Wednesday

Sunrise .. 5:44 Sunset .. 18:50

TIDES AT VICTORIA
(Pacific Standard Time)

	Time H M	Ht Ft	Time H M	Ht Ft	Time H M	Ht Ft	Time H M	Ht Ft
4	02.10	8.0	17.50	2.6				
5	02.25	7.7	07.10	6.4	11.20	6.7	18.35	2.8
6	02.30	7.4	07.30	5.8	12.25	6.7	19.10	3.2
7	02.00	7.3	07.55	5.1	13.15	6.6	19.50	3.6
8	02.30	7.3	08.25	4.3	14.15	6.5	20.15	4.1
9	02.30	7.3	09.00	3.6	15.05	6.4	20.50	4.7

TIDES AT FULFORD HARBOUR
(Pacific Standard Time)

	Time H M	Ht Ft	Time H M	Ht Ft	Time H M	Ht Ft	Time H M	Ht Ft
4	02.45	10.9	09.10	7.9	12.10	8.2	19.20	3.7
5	03.15	10.6	09.25	7.3	13.40	8.2	20.15	4.0
6	03.45	10.3	09.55	6.7	15.05	8.4	21.05	4.4
7	04.10	10.0	10.15	6.0	15.55	8.7	21.45	4.9
8	04.25	9.8	10.30	5.4	16.45	8.9	22.15	5.5
9	04.35	9.8	10.55	4.7	17.25	9.1	22.50	6.2

ONLY 27 DAYS LEFT
IT'S OLD FASHIONED TO STRUGGLE WITH YOUR
INCOME TAX
Leave those tax worries to us. Our service is prompt, accurate and complete . . . and we usually save you more than the nominal charge!
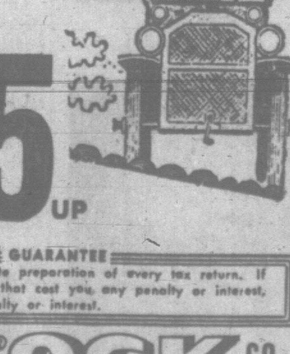
COMPLETE RETURNS $5 UP
LIFE
GUARANTEE
We guarantee accurate preparation of every tax return. If we make any errors that cost you any penalty or interest, we will pay the penalty or interest.
H·R BLOCK CO.
Canada's Largest Tax Service with Over 1500 Offices in North America
2903 DOUGLAS ST.
Weekdays, 9-9; Saturdays, 9-5
386-0012
No Appointment Necessary

DRY CLEANING SPECIAL!
YOUR RAIN COAT SHOWER PROOFED FREE!
When You Have It Cleaned

Now Until Sat., April 15th
The Individual Drummer Man Says
Join the Sanitone Rebellion Against Dull Cleaning
Your lovely fabrics will come back to you, whites whiter than white, blacks blacker than black (and no lint), reds redder than red.
Sanitone
Certified Master Drycleaner
The world's largest dry cleaning system
INDIVIDUAL DRY CLEANERS
10 Convenient Locations 382-9141

TORONTO TRADING

In addition to the Canadian Press reports of the full Toronto trading, market quotations are also supplied by the Canadian Investment Dealers Association, James Richardson & Sons, Pitfield, Mackay & Co. Ltd., Royal Bank.

Distributed by CP
Toronto Stock Exchange—April 4

Complete tabulation of Tuesday transactions. Quotations in cents unless marked $. z—Odd lot, xd—Ex-dividend, xr—Ex-rights, xw—Ex-warrants. Net change is from previous board-lot closing sale.

INDUSTRIALS

A—B

Stock	Sales	High	Low	Close	Net Chge
Abitibi	4345	$11½	11¼	11⅜	— ⅛
Acklands	4510	$7¾	7⅜	7¾	+ ½
Admiral	z20	$32	30	32	
Alta Gas T	530	$37¼	37	37⅛	+ ⅜
Alta Gas w	1500	850	840	850	
Alta Nat	z5	$20⅛	20⅛	20⅛	
Alg oCent	z25	$24⅝	24⅝	24⅝	
Algoma St	873	$24⅝	24½	24⅝	+ ⅛
Algonquin	700	125	115	120	+ 5
Alcn Al	10655	$33	32½	32⅝	— ¼
Cerby B	60	$28	28	28	
Coronatn	100	160	160	160	— 5
Coronatn 2p	z95	290	290	290	
Coroninw	300	6	6	6	
Coron 2w	100	34	34	34	— 4
Cosmos	z25	$11	11	11	
Crain R L	237	$44⅞	44½	44⅞	— ⅛
Crestbrk	2650	$6½	6¼	6½	+ ¼
Crow Nest	125	$15⅝	15⅝	15⅝	—1⅛
Crush Intl	1950	$12⅝	12½	12⅝	
Cygnus A	z16	385	385	385	
Cygnus B	298	$9⅝	9½	9⅝	
Cygnus pr	100	$20¼	20¼	20¼	+ ¼
Dale-Ross	z100	$12	12	12	
Dale-R pr	100	$9	9	9	
Debhld B p	20	$100⅝	100⅝	100⅝	— ⅛
DistlSea g	914	$39⅞	39	39	— ⅞
Dome Pete	2635	$59½	57⅞	58⅞	+1⅞
D Bridge	z25	$18⅝	18⅝	18⅝	
D Electro	600	$17	16⅞	17	+ ⅛
Dofasco	4883	$22⅝	21⅞	22¼	+ ⅛
Dom Glass	300	$11⅛	11	11	— ⅛
Dosco	z40	$9	8⅞	9	
Dom Store	2795	$19⅞	19⅝	19⅞	+ ⅛
Domtar	4010	$17⅞	17⅝	17⅞	+ ⅛
Domtar pr	100	$19⅝	19⅝	19⅝	
D Textile	455	$25½	25¼	25¼	—1¼
Dover Ind	200	$18	18	18	
Dupont	620	$39	38¼	39	— ¼
East Chrtr	75	$37	37	37	
Emco	250	$16¼	16¼	16¼	
Emp Life	140	$14	14	14	
Exquisite	792	$7¼	7	7¼	+ ¼
Exquite w	150	110	110	110	+10

VANCOUVER SALES

MONDAY

UNLISTED, MUTUALS, BONDS

MONDAY

Complete Stocks Vancouver Today

By The Canadian Press
Vancouver Stock Exchange—April 4

Complete tabulation of Tuesday's transactions. Quotations in cents unless marked $. Net change is from previous board-lot closing sale.

Stock	Sales	High	Low	Close	Net Ch'ge
Industrials					
Alcan	480	$33	32⅝	32⅝	— ⅜
BC Sugar	50	$32⅞	32⅞	32⅞	—1⅛
BC Phone	500	$67	67	67	— ⅝
Cdn Brew	150	$7½	7⅛	7⅛	+ ⅛
CPR	410	$68¼	68	68¼	+1¼
Cellulose pr	2000	$19⅝	19⅝	19⅝	
Con Bldg	900	145	145	145	
Cominco	100	$32½	32½	32½	— ¼
Delta	400	270	270	270	—5
Dist Seag	400	$39⅝	39⅝	39⅝	+ ⅞
Domtar	100	$17⅝	17⅝	17⅝	
Cont Con	8500	7½	7	7	+1
Cont Pot	3200	20	18	20	+2
Cop Ridge	74000	44	38	41	+2
Cop Soo	21500	26	25	26	—1
Cowichan	2000	36	36	36	
Coronet	300	150	150	150	—1
Croydon	3300	46	43	45	—2
Crown Sil	1300	7	7	7	— ½
Cutmont	2000	33	29	33	+6
Dolly Var	7200	39	37	37	—1
Dundee	2500	12	12	12	+ ½
Dynasty	1240	825	810	825	+15
Earlcrest	1000	13	13	13	+ ½
Endako	300	$11⅝	11⅝	11⅝	+ ¼
Galaxy	683600	52	44	50	+6
Gemex	8500	15	14	14½	— ½
General	5500	14	13½	14	
Giant Masc	1300	140	133	140	+7
Granduc	200	410	410	410	
Highmont	1600	470	465	465	—10
Hibell	300	$10	10	10	
Hogan	6000	40	40	40	
Tex-Sol	2000	22	20	22	+ 2
Towag	z607	11	2	2	
Tribag	2950	127	125	125	— 1
Trin Chib	1000	10	10	10	+ 1
Tundra	500	35	35	35	
U Asbestos	1571	330	320	325	+ 5
U Buffad	11500	35	34	34	— 1
Un Keno	950	360	350	360	+10
Utd Porc	1000	12	12	12	
Upp Can	1500	148	141	145	
Urban	18000	15	12	15	+ ½
Vespar	18000	36	32	36	+6½
West Mine	1300	425	405	425	+15
White Star	2000	32½	32	32	— 1
Wilco	1000	38½	38½	38½	
Willroy	1425	115	110	110	— 5
Windfall	3000	19	19	19	— ½
Brenmac	7600	48	46	48	
Buttle	5300	50	50	50	—4
Canusa	9800	40	40	40	+2
Capri	27000	30	25	29	+4½
Carib Bell	1400	205	200	205	
Carib Gold	27300	50	43	44	—5
Case Moly	2100	140	140	140	
Cass Con	1500	21	21	21	
Chataway	2000	38	38	38	+1
Coast Sil	10700	66	64	66	+1
C Mckiney	1400	44	44	44	+1
C Skeena	38300	80	76	78	—3
C Vanior	500	24	24	24	
Tay	8000	28	27	27	—2
Texmong	2000	67	67	67	
Torwest	14800	63	62	62	—2
Trans Res	1000	15	15	15	
Trojan	12500	26	24	24	—1
Utica	15100	210	203	207	
Vanada	4500	17½	16½	17	+1
Ventures	2100	51	50	50	—2
W Cst Res	17400	95	92	94	+2
W Beaver	3500	10	10	10	+ ½
W Mines	5700	435	410	435	+25

Total Sales: 1,765,596.

TODAY'S GRAIN PRICES

WINNIPEG (CP)—Hedging sales in rapeseed and flax showed increases today on the Winnipeg Grain Exchange, a condition reflecting the Canadian Wheat Board's action in opening delivery quotas on the two commodities.

Rapeseed took on an easier tone as a result while flax received fair overseas support on declines.

Oats trade was light and domestic while trade reports indicate barley sales to Britain during the past day or two have reached 10,000 tons.

Lakehead prices for class two, IWA and domestic wheat were all up 1.

	High	Low	Close
Flax:			
May	305⅝	304⅝	305
Jly	308⅝	307⅝	307¾
Oct	314⅛	313⅛	313⅜
Dec	312½	311⅝	311⅞
Rapeseed:			
May	284	280	281
Jly	276⅝	272½	272⅞
Nov	274½	270½	270⅞
Oats:			
May			91
Jly			90½
Oct			92½
Dec			91
Barley:			
May			127⅝
Jly	127¾	127⅝	127⅝
Oct			130
Dec			128¾
Rye:			
May	137¾	136⅝	136⅝
Jly	134¾	134¾	134¾
Oct	138¼	137⅜	137⅜
Dec			138½

CHICAGO

	Open	High	Low	Close
Wheat—				
May	180½	180½	177⅞	178⅛
July	179⅝	179⅝	177⅝	178
September	183	183	181	181⅝
Rye—				
May	126	126	124⅛	125
July	129⅝	129⅝	128¼	128⅝
September	132	132⅛	131½	131⅛
Corn—				
May	142⅝	142⅝	141⅞	142⅝
July	146⅛	146⅛	145¼	146⅛
September	147½	147½	146⅝	147⅜
Soybeans—				
May	286¼	286½	286	286¼
July	296½	286⅞	296⅛	296¼
August	285⅝	285⅝	285	285
Oats—				
May	73⅛	73⅞	73⅛	73⅞
July	74⅛	74⅝	73⅞	74⅝
September	75⅝	75⅝	75¼	75¼

OIL QUOTAS UNAVAILABLE

Today's oil quotations on the Toronto stock exchange were not available.

LONDON

Assd Elec 38s 3d; Assd News 16s 9d; Babcock & Wilcox 28s 6d; Blyvoors 22s 3d; Paper Corp 49s 6d; Brit Am Tob 76s 3d; Brit Motors Holdings 106s 6½d; Brit Oxygen 7s 4½d; Brit Petroleum 67s 1½d; Burmah Oils 55s 11½d; CPR $134⅛; Charter Cons 23s 1½d; Courtaulds 19s 4½s; De Beers 243s 1½d; Distillers 18s 10½d; Dunlop 29s 4½d; Elec & M 29s 9d; Free St Geduld 93s 9d; Gen Elec 46s 9d; Gr Univ Strs 44s; Hawkers Siddeley 41s 1½d; Hudson's Bay 114s 6d; Imp Chem 38s 7½d; Imp Tob 65s 9d; Metal Box 40s 9d; Rand Mines 78s 9d; Rolls-Royce 49s 10½d; Shell Oil 37s 4½d; Steel of Wales 24s 6d; Stewart & Lloyds 31s 3d; Tanganyika 12s; Unilever Ltd 32s 1½d; Vickers 28s 9d; Woolworth 17s.

Bonds: Brit 2½s Consols £39¼; Brit Fundings 4s, 1960-90, £95 1/16; 3½s War Loans £55½.

Closing Averages

TORONTO

77 Industrials	164.90,	off 0.23
6 Golds	144.92,	off 1.70
16 Base Metals	90.22,	up 0.10
9 Western Oils	157.65,	up 0.18

Shares: 2,895,000.

MONTREAL

Industrials	162.99,	off 0.36
Utilities	145.11,	up 0.05
Banks	130.51,	up 0.69
Paper	123.35	off 0.18
Composite	156.50,	off 0.16

Industrials: 198,000.
Mines: 569,900.

Coast Copper Profits Down

VANCOUVER (CP) — Coast Copper Co. Ltd. has reported that 1966 profits dropped because labor shortages cut production.

In the company's annual report net earnings were reported at $737,900 or $1.22 a share. The 1965 profits were $857,000 or $1.42 a share.

President B. E. Hurdle said production in 1966 dropped by about 25 tons a day to 775 tons.

Coast Copper's property is located at Benson Lake on Vancouver Island and is managed by Cominco Ltd.

MARKET SUMMARIES

Heavy Trading in Galaxy

Galaxy accounted for nearly half the volume in heavy pre-noon trading on the Vancouver Stock Exchange today.

It rose .06 to .50 on 457,600 shares.

Rolling Hills, at .40, and Kamloops, at .26 each put on .05, while Copper Ridge rose .04 to .43 on 58,000 shares.

Western Mines was .15 better at $4.25, but Cariboo Gold dipped .05 to .44.

In the oils, Bata lost .02 to $2.71, but Royal American was up .05 at .98.

The industrial section saw B.C. Telephone, a strong issue in recent days, fall back .75 to $67.

AT TORONTO prices retreated across a broad front in light mid-afternoon trading today.

Brokers said the decline reflected investor concern of lower first quarter earnings by a number of major companies in Canada and the United States.

B-A Oil retreated ⅞ to 33⅞, Asbestos Corp. ¾ to 22½, Shell ⅜ to 25⅜ and Westcoast Transmission ¼ to 27. Royalite moved up 1 to 15½ and Canadian Imperial Bank of Commerce ⅝ to 71¾.

Western oils continued to ease although buyers trimmed heavy morning losses.

Hudson's Bay declined ¾ to 33¼ and Canadian Superior ½ to 37½. Dome gained 2 to 59 and Chieftain 75 cents to 8.

Denison climbed 1 to 60 in base metals while Dome Mines gave up 2 to 41½ in golds.

AT NEW YORK the market weathered an early decline. Trading was fairly active.

CBS paced the list on volume and was down about a point. Walker Gooderham was up ⅛. Dome Mines was down 1⅜, International Nickel ⅞, McIntyre Porcupine ½, Alcan ¼, Massey-Ferguson ⅛.

AT MONTREAL the stock market remained largely weaker today, with only a few individual issues forging ahead. Trading was light.

BA Oil was 1¼ points lower among the senior oils, while Home A and Shell each stood ¼ down, at 21½ and 25½ respectively.

Hudson Bay Mining and Noranda both remained ½-point off as a result of morning trading, at 66 and 54 respectively.

Quebec Telephone and Trans-Canada Pipe Line each slipped ½ to 18½ and 29.

Among winning issues, Canada Cement and Steinberg's A each advanced ⅝ to 41¼ and 19⅝ respectively. Moore Corp. held on to a ¼-point gain, at 101.

AT LONDON Monday's firm tone was well maintained on the stock market today, with several leading industrials showing useful gains, and once again there were some strong features among the second-rank stocks.

Dollar stocks were lower, but Hudsons Bay Oil and Gas again was a firm spot and a few other Canadian stocks hardened. International Nickel was unchanged, but falls elsewhere were headed by Trans-Canada Pipe.

Canadian banks showed little change. Home banks and investment trusts were supported but insurances lacked feature.

There was a dull look about oils. Golds were firm; coppers quiet.

'Tax Payments Dull Incentives'

MONTREAL, (CP) — N. R. Crump, chairman of the CPR, said Monday Canada may have too much government.

"The amount of government we have should be that amount necessary to serving our objectives, both regional and national—and no more," he told the Canadian Club of Montreal.

The tax payments required to support such a high level of government tend to dull the incentives which must exist in a private enterprise economy and may thwart private capital formation, he said. Government intervention at federal, provincial and municipal levels also was growing.

"As a businessman, I look with suspicion on rules and regulations imposed on a free enterprise system which when left alone is said to be inherently self-growing."

Mr. Crump suggested that the extent and number of levels of government must reflect the basic sociological, political and economics facts of the country.

Basically, he said, the cultural and economic system of Canada is based on regionalism, with each major region heavily dependent on markets outside of the country for its growth and development.

Each region—British Columbia, Alberta, Saskatchewan-Manitoba, Ontario-Quebec and the Atlantic provinces—had a clearly defined character in its economic life.

"Since political frameworks tend to reflect economic circumstances, and since economic circumstances and future potential of each of these areas differ, it is unreasonable to expect that Canada can have a uniform, common set of policies acceptable and applicable throughout the nation.

"If we accept the necessity of a high level of regional autonomy to cope with regional circumstances, the role of the federal government becomes one involving primarily defence, foreign affairs, transportation and monetary and fiscal policy—all fields where our policy is universally applicable in all regions."

Education, health and welfare and matters of regional development all fall under provincial jurisdiction.

DIVIDENDS

Aunor Gold, 5 cents, payable June 1; record May 8; xd May 6.

Rolland Paper, "A" 10 cents, "B" 8¾ cents, payable June 1; record May 8; xd May 6.

Wajax Ltd., 12½ cents plus 10 cents extra, payable April 30; record April 14; xd April 12.

Inland Gas Cuts Rates

VANCOUVER (CP) — Inland Natural Gas Co. Ltd., has announced rate reductions totalling $400,000, or about $14 a customer, over the next 12 months starting May 1.

The company, which serves the Cariboo, Okanagan and West Kootenay areas of B.C. said the reduction will be the fourth in the last two years for both residential and commercial customers.

John McMahon, president of the utility, said the three earlier cuts "have not yet been in effect concurrently for an entire year. When they have been, they will represent a saving of $700,000 a year for existing customers."

NEW YORK

	Close		
Allied Chem	40⅝	Int Paper	27½
Alcoa	84¼	Johns Man	58
Am Can	54	KC Sou Ind	42¼
Am Motors	9⅞	L&N	88
Am T&T	58	Minn MM	84⅝
Am Tob	35	NY Central	69⅝
Anaconda	81⅝	Niag M Pwr	21⅝
Atchison Top	29⅞	Norfolk West	105⅝
Am Elec Pwr	39⅝	North Pac	54⅞
Atlantic CL	78⅞	Owens Ill	59⅝
Bthlhm Stl	35⅝	Pac Gas El	36
Boeing	80⅝	Panh PL	36
Burroughs	16⅞	Penn RR	54⅛
CPR	63⅞	Peoples Gas	35¼
C&O RR	66½	Phila Elec	32⅞
Chgo & NW	87½	Phillips Pete	57¼
Chrysler	39⅝	Proct Gam	84
Cleve Elec	40⅝	Pub Service	35¼
Columbia Gas	27½	Radio Corp	46⅝
Cwealth Edis	50⅛	R Grand RR	20
Con Edison	35¼	Royal Dutch	36⅛
Con N Gas	29⅝	St Lou SF	42
Del & Hudson	35⅝	Seabd AL	45½
Detroit Edis	31½	Sears Roe	50
Dow Chem	77¼	South Cal Ed	39⅞
Du Pont	149	Southern Pac	31⅛
East Kodak	144	Southern RR	51⅝
El Paso	18½	Sperry	32⅞
Ford Motor	50⅝	Standard Cal	59⅝
Gen Electric	84⅞	Standard NJ	52⅝
Gen Foods	73¼	Texaco	76
Gen Motors	77⅝	Texas Gulf	103¼
Goodyear	44⅛	Un Carbide	54
Grt Northern	57⅞	Untd Aircraft	90¼
Gulf Oil	61⅝	Union Pac	40⅝
Hertz	43⅞	US Steel	44¼
Houston L&P	49	West Pacific	37
Ill Cent Ind	89⅝	Westghouse	55⅝
Int Harvester	37¼	Woolworth	22⅝
Int Nickel	91⅛	Zenith Radio	58
Int Tel	88⅝	3 p.m. shares 7,450,000; total shares, 8,750,000	
Int BM	442		

CALVERT OF CANADA APPOINTMENT

R. E. WORRALL

The appointment of R. E. Worrall as British Columbia Sales Supervisor of Calvert of Canada Ltd. is announced by A. H. Fitzsimmons, British Columbia Sales Manager. Mr. Worrall has had wide experience in the field of marketing distilled products in British Columbia. Prior to entering the Distilling Industry Mr. Worrall was engaged in the clothing trade in Vancouver. Also, for many years, he was active in sports, playing hockey in the Pacific Coast and Okanagan Leagues. Presently his athletic interests are curling and golfing and currently he is a member of the Vancouver Curling Club and the West Point Golf Club.

MALPRACTICE
Insurance Is Our Business, Not a Sideline
HARBORD INSURANCE LTD.

British Columbia Forest Products Ltd.
SOLICITOR
British Columbia Forest Products Limited requires a solicitor with approximately three to five years' experience to assist in the management of the Company's corporate and legal affairs.
Salary is commensurate with experience. For further information contact Mr. Don Stevenson, Recruitment Supervisor, at 1190 Melville Street, Vancouver. Telephone 682-1444.

Sell Your Home With
HARRY FOSTER
Real Estate
1732 Douglas, Opposite Hudson's Bay Store
382-2101

LOOK AROUND
and you will see few investments to equal the yield and sound security of Victoria Mortgage Debentures.
LOOK AROUND
and you will see few investments to equal the choice and features of Victoria Mortgage Debentures, consciously tailored to the investor's point of view. Feel free to discuss your investment requirement with Douglas Hawkes, Mortgage Broker and Investment Counsellor . . . 25 years in Victoria real estate. To have our informative booklet and prospectus mailed, phone EV 4-7128.

Is your business ready for expansion?
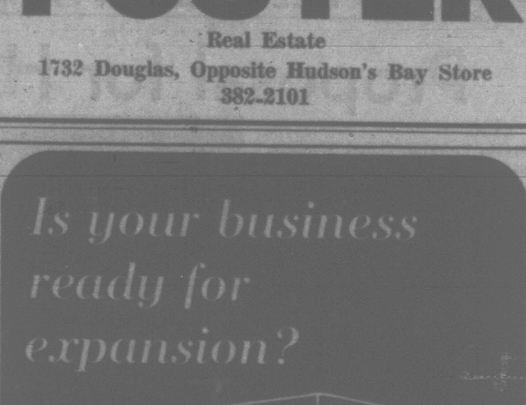
IDB loans have helped thousands of small and medium-sized Canadian businesses to enlarge or modernize their facilities to meet the demand for their goods and services. We invite you to discuss the financial needs of your business with us.
idb INDUSTRIAL DEVELOPMENT BANK
TERM FINANCING FOR CANADIAN BUSINESSES
VICTORIA, B.C.: 702 Fort Street — Telephone: 386-3544